In Two Parts—32 Pages
PART I—TELEGRAPH SHEET—16 PAGES

The Los Angeles Times

"Sail on, sail on, and on and on."

TUESDAY MORNING, JANUARY 6, 1925. DAILY, 5 CENTS. SUNDAY 10 CENTS.

GREATER SOUTHERN CALIFORNIA

Liberty Under Law—Equal Rights—Free Industrial Freedom

His New Scythe

PARIS CONFERENCE TO TAKE UP AMERICAN WAR CLAIM

United States Envoys to Press for Equal Rights With Allies in Payments From Germany

[BY CABLE AND ASSOCIATED PRESS]

PARIS, Jan. 5.—The famous clock room in the French Foreign Office, where Woodrow Wilson, Georges Clemenceau and their fellow-peacemakers prepared the Treaty of Versailles, will assume the aspect of the treaty-making days on Wednesday of this week when the Allied and American diplomats and financiers meet there to settle some of the conflicts of peace. It is the general opinion that the discussions are likely to furnish a few sessions that may surpass in warmth some of the liveliest meetings of the big five.

The demand of the American government for a share in the proceeds of the Dawes plan as a means of paying the American occupation claims and the cost of the occupation of the Coblenz bridgehead will come up early in the proceedings.

In view of the large attendance of allied finance ministers and experts, together with the representatives of the Washington government, it is expected the conference will refer most of the questions on its agenda to committees, calling full sessions only when the reports have been threshed out in the committees.

TROUBLE IN ACCOUNTS

A settlement of the accounts of the Ruhr occupation will take up considerable time, since the accounts of France and Belgium are complicated by a controversy with Great Britain over how much of the proceeds of that occupation should be applied toward payment of expenses. The British are afraid that this cost should be set up to a certain limit from deliveries in kind, but they insist that no money be paid for that purpose and that allowances be made to the excess of the occupation costs over the ordinary expenses of maintaining the same number of men in home garrisons. The French want the entire cost taken from the proceeds.

The question will be taken up in connection with a general revision of the lump sums fixed for military occupation of the Rhineland. The French will ask that a limit be put upon the number of men maintained in the Ruhr.

The discussion also will be directed to the costs of various operations under the Versailles treaty, as well as the question of the extent to which Germany will be granted a moratorium in order to check inflation, lest a revolt the financial and economic situation.

TIMED DELICATE TASK

One of the most delicate tasks of the conference will be to determine what sums of the Allies received on reparations account in excess of their debts to the United States, such as Great Britain, France and Jugo-Slavia, for instance, are said to have had in

(Continued on Page 2, Column 6)

RHINE PLAN ANNOUNCED

Allies Will Hold Bridgehead

Ambassadors' Note to Berlin Charges Violations of Versailles Treaty

Unofficial German Comment Avers Defaults Cited Lack Foundation

[BY CABLE AND ASSOCIATED PRESS]

BERLIN, Jan. 5.—Germany was informed by the interallied Ambassadors here today in an identical note that the Allied troops would not evacuate the Cologne bridgehead on the 10th inst. The note was the outcome of the recent decision of the Allied Council of Ambassadors that Germany had not fulfilled the obligations she had accepted as a condition to evacuation.

Un official comment on the note was confined to a brief communique in which the German government charges that the defaults noted as the basis for the Allied refusal to vacate the Cologne zone are of such a general nature and so completely lacking in material foundation that discussion of them must be deferred until the Allied governments submit an amplifying note.

The German government, however, the communique declares, believes itself warranted in asserting that the present state of the disarmament question affords no justification for the adoption of so grave a measure as the continua-

(Continued on Page 2, Column 3)

OPENING OF REICHSTAG IS ORDERLY

President to be Chosen, Organization Effected on Wednesday

[BY CABLE AND ASSOCIATED PRESS]

BERLIN, Jan. 5.—Except for a few shouts of "amnesty" from the Communist benches the first meeting of the recently elected Reichstag passed off quietly today.

The opening was in sharp contrast to the initial meeting of the preceding Parliament, when hisses and roars of disapproval from the Communist and ultra-Nationalist benches made orderly progress impossible.

When the gavel fell this morning there was a mild-mannered and unsuccessful attempt by Communist Deputy Thaelmann to obtain the floor before a roll call was taken, but there was no demonstration.

After the roll call the People's party offered a motion to adjourn until the formation of a Cabinet, but only the members of that group and the German Nationalists favored it, so that a motion to reconvene on Wednesday for the choice of a president and the organization of the House prevailed.

One reason for the quiet session was the absence of Gen. Ludendorff and Admiral Von Tirpitz.

RUTHENBERG IS SENTENCED

Notorious Red Agitator Fails in Effort to Delay Court's Order; May Appeal Again

[BY A. P. NIGHT WIRE]

ST. JOSEPH (Mich.) Jan. 5.—Charles E. Ruthenberg of Cleveland, nationally known radical and confessed Communist, will be a prisoner in the State prison at Jackson before the end of the week, Sheriff Fred C. Franz said tonight.

Ruthenberg, whose conviction of violating the State antisyndicalism statute, was recently affirmed by the Michigan Supreme Court in an opinion scathing in its denunciation of the "Red" propagandists in this country, was sentenced to serve from three to ten years today by Circuit Judge Charles E. White before whom he was tried in 1923.

Judge White denied a motion for rested judgment maye by Attorney Isaac Ferguson of Chicago, a member of Ruthernebrg's counsel.

Ruthernebrg was permitted one more meal at a St. Joseph hotel before deputies conducted him to the County Jail, wherein he was confined for a short time following the raid on the secret Communist convention at Bridgman in 1922, when he and a score of other radical leaders, including William Z. Foster, were caught. At the jail Ruthenberg denied that he had done other than join in a "peaceful assemblage," and asserted that he was being denied liberty without due process of law. He also expressed confidence that the State Supreme Court will admit him to bail pending an appeal to the United States Supreme Court.

With Ruthenberg sentenced, State and county authorities are turning their attention to the trials of the remaining asserted agitators and anarchists seized at Bridgman by former Sheriff George C. Bridgman and Department of Justice operatives. Attorney Ferguson today refused to agree on a plan suggested by Prosecutor George H. Bookwalter for group trials for the remaining women and men under indictment. Ferguson said the respondents would insist upon separate trials. After this announcement the prosecutor and Asst. Atty.-Gen. O. L. Smith, who came here today, stated to the court that they would proceed with the remaining radical trials February 2 and named Robert Minor, Chicago, as the first to be called. Minor, a cartoonist for asserted revolutionary organs, was among those arrested at Bridgman.

It was also announced today that William Z. Foster, recent Presidential candidate on the Communist ticket, will be retried. Foster was the first to be tried. The hearing lasted for nearly a month and at its conclusion the jury, which included one woman, disagreed.

VETO TEST UP TODAY

Postal Bill Vote in Senate

Administration Leaders Are Confident President Will be Upheld

Motion to Recommit, Although Lost, Shows Required Total

[BY A. P. NIGHT WIRE]

WASHINGTON, Jan. 5.—President Coolidge's veto of the postal pay increase bill will be sustained in the Senate tomorrow if administration leaders can hold the strength they were able to develop tonight on the first test vote. They are confident they can do so.

The test came on a motion by Chairman Sterling of the Postoffice Committee, to recommit the pay measure which received executive disapproval last June. That motion was voted down, 30 to 52, but the thirty votes cast for recommittal is two more than the one-third necessary to prevent the measure becoming a law without Presidential sanction. If the President is sustained the House will not be called upon to act, the pay rise measure having originated in the Senate. In its place will be advanced the administration's combination pay and postal rate increase bill introduced last week by Senator Moses, Republican, New Hampshire, who failed in an effort today to place it before the Senate prior to consideration of the veto.

MUST VOTE TODAY

Under the unanimous consent agreement which becme operative today the Senate must vote on the veto not later than 4 p.m., tomorrow.

Under the parliamentary situation now existing, the pay and rate advance measure cannot be brought up immediately and there were free predictions today by Senators speaking for the over-riding of the veto that the bill would not be passed at this session.

One Democrat—Dial, South Carolina—joined with twenty-nine Republicans in voting to send the pay measure to the Postoffice Committee, while eighteen Republicans, among them Jones of Washington, party whip and Reed of Pennsylvania, and Wadsworth of New York, joined with the thirty-three Democrats and one Farmer-Labor Shipstead, in defeating the motion. The roll call follows:

BALLOT RESULT

For recommitting:

Republicans—Ball, Borah, Bursum, Butler, Cameron, Capper, Cummins, Curtis, Ernst, Fess, Greene, Hale, Harreld, Keyes, McCormick, McKinley, Metcalf, Moses, Norbeck, Oddie, Pepper, Phipps, Shortridge, Smoot, Sterling, Warren, Watson, Weller and Willis—29.

Democrats—Dial—1. Total 30.

Against recommitting:

Republicans—Brookhart, Cousens, Dale, Edge, Fernald, Frazier, Gooding, Howell, Johnson of California; Jones of Washington; Ladd, La Follette, McLean, McNary, Norris, Reed of Pennsylvania; Stanfield and Wadsworth—18.

Democrats—Ashurst, Bayard, Broussard, Bruce, Caraway, Copeland, Dill, Edwards, Ferris, Fletcher, George, Gerry, Glass, Harris, Harrison, Heflin, Jones of New Mexico; Hendrick, McKellar, Mayfield, Neely, Overman, Pittman, Ralston, Ransdell, Robinson, Sheppard, Simmons, Stanley, Swanson, Trammel, Underwood and Walsh of Massachusetts—23.

Farmer-Labor—Shipstead—1.

Total, 53.

RICHARDSON WINS TWO LEGISLATIVE VICTORIES

Merriam Given Speakership by One Vote; Breed is President Pro Tem of Upper House

[EXCLUSIVE DISPATCH]

SACRAMENTO, Jan. 5.—Gov. Richardson won two outstanding victories today when the forty-sixth biennial session of the State Legislature convened. Frank Merriam of Long Beach was re-elected Speaker of the Assembly and Senator A. H. Breed was elected president pro-tem. of the Senate. Both men were administration candidates. Their election indicated that Gov. Richardson has maintained control of both branches of the Legislature in spite of the boasts of the antiadministration element.

Speaker Merriam won over Assemblyman Isaac Jones of San Bernardino, by a margin of one vote. The count was Merriam, 40; Jones, 39; absent, 1. Jones was put forward as the opposition candidate at the last moment, it having been understood that the anti-administration element would back Albert A. Rosenshine of San Francisco.

JONES NOMINATED

Rosenshine withdrew when it became apparent that he would lose the support of Assemblyman T. M. Wright of Santa Clara, and a little group of "drys." Jones was placed in nomination by Rosenshine, who made it a clear-cut fight between Gov. Richardson and his foes by throwing down the "progressive" challenge.

Senator Breed scored an overwhelming victory over his opponent, Senator Herbert C. Jones, the count being Breed, 29; Jones, 10; not voting, 1. The lines were not so clearly drawn in this fight, however, Senator Breed's election appearing assured before the contest.

The victories are regarded as important in the Governor's camp as the presiding officers appoint committees and generally direct the course of legislation.

ANGELO ELECTED

Joe Nolan of Los Angeles, was re-elected sergeant-at-arms of the Senate. Assemblyman Homer Spencer of Oakland, was chosen Speaker pro tem of the Assembly, and A. H. Ohnimous of San Francisco was chosen chief clerk. Louis Erb of San Francisco, was named minute clerk.

C. H. Wilkinson of San Francisco was elected sergeant-at-arms of the Assembly, and R. J. Powers was elected minute clerk. Rabbi R. I. Coffey of Oakland was named chaplain of the Assembly.

The Legislature will proceed to take up business tomorrow, when it is expected that ratification of the Federal child labor amendment will be proposed. Reapportionment of legislative representation, the matter of most moment to Southern California, will be the big fight of the session, many of the Northern and Central Representatives being opposed to any change, as their districts will be merged with others to give the South a larger number.

VOTE FOR SPEAKER

The vote for Speaker was as follows:

For Merriam—R. J. Anderson, Badham, Brock, Browne, Carter, Cleveland, Coombs, Davis, Dayton, Deuel, Dillinger, Dodge, Duval, Easley, Ezzard, Foster, Graves, Hartranft, Johnson, Jost, Little, Lyons, McPherson, Melville, Merriam, Mixter, Murphy, Noyes, Pierce, Roberts, Scofield, Scudder, Sewell, Smith, Spalding, Walters, Weller, Wemple, S. V. Wright.

For Jones—Adams, D. P. Anderson, Bernard, Broughton, Burns, Byrne, Campbell, Crittenden, Crotter, Dorris, Finney, Fry, Hawes, Heisinger, Hornblower, Jacobson, Jones, Levey, McDonough, McDowell, Eleanor Miller, J. A. Miller, Mitchel, Morrison, Mueller, Murray, Nelson, Oliva, Reindolar, Roland, Rosenshine, Runner, Saylor, Schmidt, Spence, West, Williamson, T. M. Wright, Woodbridge.

The vote in the Senate was as follows:

For Breed—Allen Baker, Canepa, Chamberlin, Christian, Creighton, Crowley, Evans, Gates, Gray, Handy, Hurley, Ingram, A. B. Johnson, Jones, Kline, Lyon, Nelson, Pedrotti, Powers, Rush, Sample, Sharkey, Slater, Swing, Taylor, Tubbs, West and Sanborn Young.

For Jones—Boggs, Breed, Fellom, Harris, Hollister, Inman, M. B. Johnson, Lewis, Maloney, Murphy.

RUM PARTY DESCRIBED

Mrs. Scott Again on Stand

Wife of Congressman Dons Kimono in Courtroom to Refute Testimony

Statement of Secretary is Branded as Nothing But "Malicious Lies"

[EXCLUSIVE DISPATCH]

ALPENA, Jan. 5. — Following a day of rest after a gruelling five hours on the stand Saturday, which nearly brought about her collapse, Mrs. Frank D. Scott, wife of Congressman Scott of the Eleventh District, today resumed her testimony before a packed courtroom.

Mrs. Scott denied practically everything that both her husband and his secretary, Miss Jane Kennedy, had sworn to during the early days of the trial.

Mrs. Scott donned the kimono which, according to Miss Kennedy, the star witness for Scott, was burned by a cigarette in the hands of Capt. "Jambo" Sumner, an army officer, while he was visiting Mrs. Scott in her Washington apartments in 1923.

SPECTATORS GASP

Mrs. Scott stood up before a gasping courtroom while Judge Frank E. Emerick and I. S. Canfield, attorney for Representative Scott, looked for the hole which Miss Kennedy said had been burned in the kimono by the cigarette. Mrs. Scott finally had to come to their rescue and point out a hole, about the size of the end of a pencil. The hole was several inches below the waist line and more toward the hip than in the middle of the back.

Mr. Canfield told the court he did not believe this was the kimono which Miss Kennedy had referred to, and objected to its being presented as an exhibit in the case. Judge Emerick ruled that it should be submitted.

Mrs. Scott explained the hole in the kimono and the visit of Capt. Sumner the night the kimono was burned, as follows:

"It was 9:30 p.m. Capt. Sumner came to my apartment and asked for a drink. I gave him one, and then we sat down, he with his cigarette in one hand and his glass in the other. He dropped some cigarette ashes and asked me to jump up. I didn't know until later that the kimono had been burned."

DESCRIBES DRINKING

Description of drinking, card playing and presence of a roulette wheel in the home of a Congressman was described by Mrs. Scott. She told of a visit she and her husband made at the home of Congressman Allan Moore at Monticelli, Ill., in 1922.

"Was there any drinking?" she was asked.

"Yes, the drinking was about the usual amount that might go on in any Congressman's house."

Mrs. Scott testified her husband won considerable money at cards during the visit, but did not tell

(Continued on Page 2, Column 7)

WOMAN RULES WYOMING

Wife of Late Governor Ross Takes Oath of Office During Ceremonies Marked by Simplicity

[BY A. P. NIGHT WIRE]

CHEYENNE (Wyo.) Jan. 5.—A climax to more than fifty-years of equal rights for women in Wyoming came shortly after noon today when Mrs. Nellie Tayloe Ross, formally took over her duties as Governor of the State.

Inaugural ceremonies, Spartan-like in their severity and simplicity, marked the induction into office of the first woman Governor of any Commonwealth in the United States.

With a pledge placing her mental and physical faculties at the disposal of the people for the administration of affairs of State, and calling for "divine guidance" to direct her, a woman, heavily swathed in mourning for her husband, the late Gov. William B. Ross, stepped into the place made vacant by the death of her husband less than three months ago.

SUPPORT PLEDGED

Tears welled up in her eyes as Acting Governor Lucas, in a brief address, pledged to her the fullest co-operation of the State officials in her administration of the government, called upon the electorate of the State to stand solidly behind her and paid a glowing tribute to the virtues of her husband.

Tonight, flushed with happiness and excitement and saddened in turn with the thought of her recent bereavement, the new Governor looked through a great heap of congratulatory telegrams coming from persons of all walks of life the country over. Included in the lot was one from Mrs. Miriam A. Ferguson of Texas, who after January 25, will share with Mrs. Ross the distinction of being a woman Governor.

TRIBUTE TO WOMEN

It was a fitting and added tribute to the womanhood of the country that the oath of office was administered by one of the men—Chief Justice C. N. Potter of the Wyoming Supreme Court—who on September 30, 1869, drafted the clause granting equal rights to the women of the State for the first time at

(Continued on Page 2, Column 8)

STONE IS SUPREME JUSTICE

Attorney-General Named by Coolidge to Succeed McKenna, Who is Retiring Because of Age

[EXCLUSIVE DISPATCH]

WASHINGTON, Jan. 5.—In the appointment to the United States Supreme Court of Atty.-Gen. Stone, to succeed Associate Justice McKenna of California, who today announced his resignation on account of the possibility of Secretary Wilbur succeeding to that place vacated by the decision of President Coolidge.

Mr. Stone, who is the successor of Harlan Fiske Stone as the head of the Department of Justice is not available at the present time, but there is no doubt that former Ambassador Hughes, who served in Japan and who is being considered for the post, has a fine legal reputation and is bound to be responsible for the reconstruction of and the interpretation of the draft law during the war.

Curtis D. Wilbur, a native of Ohio, was considered regarding as a successor to Justice McKenna when the latter announced retiring. Before Secretary of the Navy Wilbur was Chief Justice of the Court of Appeals. Justice McKenna at first decided to remain in office and the change was announced by Justice McKenna who will be 75 years of age has been on the bench for thirty years and has been the head of the Department of Justice in the highest court in the land by his close friend, President McKinley.

Joseph P. Cotterill, secretary to Justice McKenna for the past five years, announced that he will resume the practice of law in San Francisco.

MUSSOLINI MINISTERS ALL RESIGN

Premier Hopes to Form New Cabinet Within the Next Week

[BY CABLE—EXCLUSIVE DISPATCH]
[Copyright, 1925, by the Chicago Tribune]

BERLIN, Jan. 5.—The entire Italian Cabinet has resigned, according to dispatches received here late tonight. The present crisis led to the withdrawal of all members of Premier Mussolini's government. In addition to Signor Sarocchi, Minister of the Interior, Signor Oviglio, Minister of Justice, Admiral De Reval, Minister of the Navy, Signor Di Giorgio, Minister of War, and other members of the Cabinet presented their resignations.

The action was unexpected since the forty-eight-hour ultimatum had passed over.

Signor Mussolini hopes to build a new Cabinet by the 10th inst.

MOULIN ROUGE REBUILT

[BY CABLE—EXCLUSIVE DISPATCH]

PARIS, Jan. 5.—The new Moulin Rouge which has arisen in Montmartre is a veritable tourists' paradise in comparison to the old Red Mill, destroyed by fire in 1915. The hall seats 1500, while the promenade will hold 4000 more. There is a movable stage and in summer performances will be given outdoors.

REMEMBER THIS
H. H. STANSIFER
Half the truth is often nothing but a whole lie.

Hunt of Arizona is Inaugurated for Fifth Time

[EXCLUSIVE DISPATCH]

PHOENIX, Jan. 5.—Gov. George W. P. Hunt this morning was inaugurated for the fifth time as Governor of Arizona. The ceremony was held in the executive chamber, the Governor merely responding "I do," after administration of the oath of office by Chief Justice A. G. McAllister of the Arizona Supreme Court. There followed a session of handshaking and congratulations from a score of friends and members of the State official bodies. Many letters of congratulation and flowers were received.

HOUSE PASSES BILL TO ADD TO FOREST LANDS

OREGON MEASURE GOES TO SENATE; CALIFORNIA PROJECT OPPOSED

[BY A. P. NIGHT WIRE]

WASHINGTON, Jan. 5.—About 697,000 acres of private land would be added to the Umatilla, Wallowa and Whitman national forests in Oregon, timberlands less valuable for forestry purposes being given in exchange under a bill passed today by the House and sent to the Senate.

Action of the House on a similar bill to include about 75,000 acres to the Stanislaus National Forest (California,) was objected to by various Republican members. The bill was introduced by Representative Raker, Democrat, (California,) but Republican members declared themselves against a policy of exchanging lands covered with timber for cut over lands and claimed the bill had been introduced for political reasons.

FARM CHIEF FLAYS FORD

Parley Chairman Says Auto Man Cooperative Market Foe; Coolidge Lauds System

[BY A. P. NIGHT WIRE]

WASHINGTON, Jan. 5.—An address by President Coolidge indorsing the co-operative marketing system and a criticism of Henry Ford by R. W. Bingham of Louisville, Ky., for asserted antagonism to farmers' co-operative organizations marked the opening here today of the third annual convention of the National Council of Farmers' Co-operative Marketing Association.

Addresses by former Gov. Frank O. Lowden of Illinois; Carl Williams of Oklahoma City, Okla., and A. J. McPhail, president of the Canadian Wheat Producers, Ltd., were other features of the meeting.

GIVES WARNING

Mr. Coolidge in an address to the association's members at the White House, described co-operative marketing as the best means of stabilizing the country's agricultural organization, but warned that the system possesses no magical attributes and must start from the soi land be developed upward with the farmers contributing the major adi.

Mr. Bingham, chairman of the meeting, in his criticism of Mr. Ford, referred to a recent issue of the Deaborn Independent, contain ton Co-operative Association and ing an article on the Staple Cot also read an attack on the manufacturer in the official organ of the association, published at Greenwood, Miss.

Despite attacks, commodity co-operative marketing movement, Mr. Bingham asserted, is stronger now in members, volume of business and achievement than every before and has the direct support of the Presiden t an d forward-looking financiers.

FAVOR ORGANIZATION

Former Gov. Lowden advocated co-poerative organization among corn, growers and dairy farmers and declared he thought he could foresee when "everything produced upon the farm, for the market, will be marketed by the farmers themselves through an organization of their own creation."

Pointing out that co-operative marketing raises the basic price of a product to all farmers, Mr. Williams said efforts this year should be directed toward bringing every member into an intelligent and loyal contact with the association's purposes and methods.

Mr. McPhail described the wheat-pooling method practiced in Western Canada. Over half the wheat acreage in Saskatchewan has been pledged in five-year contract pool, directed by the farmers, he said.

SUBMARINE CHIEF TO STAND COURT-MARTIAL

[BY CABLE AND ASSOCIATED PRESS]

HONOLULU, Jan. 5. — Lieut. Clarence E. Bence, commander of the Submarine R-1, when she grounded on a soft coral reef at the entrance to Honolulu Harbor the night of October 30, must stand trial before a general court-martial at Pearl Harbor.

That announcement was made by naval officials here today, who added that the orders for the court-martial came direct from Washington.

Liquor, Given as New Year's Gift, Kills Little Boy

[EXCLUSIVE DISPATCH]

NEW YORK, Jan. 5.—Lorenzo Vittore, 5 years of age, died in Fordham Hospital today from acute alcoholism, after taking a drink from a bottle of "whisky" presented his father, Lorenzo, Sr., as new year's gift by Peter Pattere, 3638 Holland avenue. Pattere and Mr. and Mrs. Luigi Christanello, from whom he said he bought the liquor, were arrested on charges of homicide.

ILLUMINATE NIAGARA

NIAGARA FALLS, Jan. 5.—Gigantic batteries of electric lights will make Niagara Falls an attraction at night as well as in the daytime. Illumination engineers now are at work on the project, which is sponsored by the two cities of Niagara Falls and the Victoria Park Commission of the Ontario government.

NORFOLK MASONS BANQUET

[EXCLUSIVE DISPATCH]

NORFOLK (Va.) Jan. 5.—Norfolk Masonic Lodge, No. 1, celebrated its one hundred and ninety-second anniversary with a special communication, followed by a banquet. Rev. Howard I. Stewart, pastor of the First Baptist Church, made the principal address. Norfolk Lodge, No. 1, claims to be the oldest Masonic lodge in the United States.

Industrial Property
Sites for factories, foundries, warehouses, packing-houses and all sorts of industrial purposes are bought, sold, exchanged and leased through
Times Want Ads

HAHNE'S SANITY TO BE ATTACKED

Omaha County Attorney is Preparing Charges

Failure of This Effort Will Bring Murder Trial

Slain Wife's Remains to Go to Former Home

[BY A. P. NIGHT WIRE]

OMAHA (Neb.) Jan. 5.—While relatives of Mrs. Mae Hahne, whose body was found battered and bruised in the basement of her home last Friday, made arrangements to transport the body to her former home in Colorado Springs, Colo., County Attorney Henry Beal was making arrangements to file insanity charges against J. Warren Hahne, her husband, who is accused in her death.

If, however, he should be unable to prove Hahne insane, he said, he would immediately retry Hahne on a first-degree murder charge, as recommended by a Coroner's jury, and demand the death penalty. The insanity hearing, however, will probably not be held for a week, Beal said, during which time alienists will examine Hahne closely.

Any reports that Hahne would not receive the support of both his wife's and his own relatives, who have arrived here, were dispelled today when they declared they would assist Hahne until "it was proven he was guilty."

Hahne was not permitted to remain in South Omaha for the funeral this afternoon, although he was there previously to view the body for the last time.

"I'll fight the insanity charges to the last ditch," Hahne said, when informed of the County Attorney's plan. "Why, I'd rather go to the electric chair than spend the rest of my days in an asylum."

Western Pacific Wage Parley is Held in Bay City

[BY A. P. NIGHT WIRE]

SAN FRANCISCO, Jan. 5.—Demands for increased wages and changes in working conditions of enginemen and firemen employed by the Western Pacific Railroad Company were discussed at a conference here today between E. W. Mason, vice-president and general manager of the road, and Nels Sorenson and J. H. Staff, representing the brotherhoods.

TO HONOR GRID STARS

Glendale Plans Banquet for Pigskin Heroes

[LOCAL CORRESPONDENCE]

GLENDALE, Jan. 5.—With eight civic organizations acting as sponsors for the banquet that is to be tendered the three Glendale High School football teams at the Central Christian Church tomorrow night, the demand for tickets indicates that the banquet hall will be filled to capacity by the football fans of Glendale.

Elmer C. Henderson, coach of the University of Southern California, will be the principal speaker, and eighty-five coaches and players will be introduced to the guests by the toastmaster, A. L. Ferguson, vice-principal of the high schcool. The banquet is a tribute to the gridiron teams who won the three Central League pennants and the class A and class C championships of Southern California.

PORTERVILLE STILL IS JUDGELESS TOWN

[EXCLUSIVE DISPATCH]

PORTERVILLE, Jan. 5.—Porterville continues in its role of a city without a police judge assumed Friday night when Police Judge D. K. Crutts was unceremoniously ousted from office.

Joseph Gregord, named as his successor, refused the honor. Today Justice of the Peace A. M. Lumley is acting as police judge also.

Crutts is the second police judge removed from office within six months. George D. Avery, his predecessor, who held the position for many years, was ousted in August, when the present Board of Trustees took office.

A regular board meeting will not be held for two weeks, but it is expected some action will be taken in regard to appointing a police judge before that time.

TWO DIE FOR SLAYING OF RENT CAR DRIVER

[BY A. P. NIGHT WIRE]

RALEIGH (N. C.) Jan. 5.—Kenneth Hale and John Leak, negroes, were electrocuted at the State prison here today for the murder on August 7, 1924, of Charlie Garwood, rent-car driver of Lexington, N. C.

PLENTY OF PAY DIRT

[EXCLUSIVE DISPATCH]

RANDSBURG, Jan. 5.—At a meeting of the directors of the California-Rand Silver, Inc., held Saturday afternoon, the monthly dividend of 2 cents a share was ordered paid, calling for a distribution of $25,600 and an extra dividend of 10 cents a share payable the 9th inst., was voted, which will distribute $138,000 additional. The total January dividends will therefore aggregate $163,000.

CLUB ELECTS DIRECTORS

[LOCAL CORRESPONDENCE]

GLENDALE, Jan. 5.—The election of a new board of directors of the Oakmont Country Club resulted in the re-election of four of the old board and five new directors. The holdover directors are Harry Hall, A. R. Eastman, A. L. Baird and Dr. T. C. Young, and the five new members are C. E. Bowerman, E. U. Emery, J. I. Wernette, R. A. Puffer and J. S. Thompson. The board will meet the 13th inst. to organize for the work of the coming year.

VIENNA OUSTS WOMAN RED

[BY CABLE AND ASSOCIATED PRESS]

VIENNA, Jan. 5.—Frau Ruth Fischer, Communist member of the Austrian Reichstag, has been sentenced to a fine of 120,000 crowns and deportation from Austria on a charge of using a false passport.

COURT UPHOLDS SEIZURE OF SHIP

Bay City Judge Quashes Move to Suppress Evidence

Decides Officers and Crew Violated Statutes

Many Under Indictment in Rum-Running Quiz

[BY A. P. NIGHT WIRE]

SAN FRANCISCO, Jan. 5.—The seizure off San Francisco of the British steamer Quadra with its cargo of supposedly illicit liquor valued at $500,000 was regular in every way and not in contravention of any treaty, United States District Judge Partridge held here today in quashing motions to suppress certain evidence against the Quadra. Nearly two score persons, including the crew of the Quadra, T. R. Anderson, a prominent Vancouver attorney, and a number of Americans are under indictment here as a result of the supposed rum-running activities of the vessel.

Judge Partridge held that the officers and crew of the Quadra "were apprehended in the violation of the laws of the United States.

The treaty of May 22, 1924, entered into between the United States and Great Britain to curb rum-running, legalizes the seizure of a vessel outside the territorial waters of the United States in the event that she is suspected of rum-running, and the proper punishment of all responsible for such activity, Judge Partridge held. The number of rum-running and other cases "has almost overwhelmed the court," he said.

Judge Partridge held that the evidence against the Quadra had been lawfully secured and cannot be suppressed nor returned, despite various contentions that the vessel was taken in defiance of treaty rights and outside of the water areas where the prohibition forces of the nation are permitted to operate

The Quadra was taken by the Coast Guard cutter Shawnee on October 12 after it had been boarded and searched on the high seas.

TENURE LAW CASE LOST BY TEACHER

Measure Unconstitutional, Superior Court Rules in Test Suit

[BY A. P. NIGHT WIRE]

SANTA ROSA, Jan. 5.—The "teachers' tenure law," passed by the California Legislature in 1921 is unconstitutional because it applies to schools with a faculty of eight or more teachers and does not apply to schools with smaller faculties, according to a decision in Superior Court here today.

The decision was handed down by Superior Judge R. L. Thompson of Sonoma county, sitting for Judge Percy S. King of Napa county, who was disqualified because his wife is a Napa school trustee.

The law provides that any instructor who teaches "successfully" two or more years in a school having a faculty of eight or more be assured of "permanent tenure" of her position unless he or she be removed by charges of unfitness or incapability proved before the school trustees.

The action was brought by Isadora Grigsby, a woman teacher in the Napa schools employed for three school years and last spring notified by the school board that her position as instructor of an "opportunity class" had been discontinued. Her suit for reinstatement failed.

More Spurious Money Found in Honolulu Quiz

[BY CABLE AND ASSOCIATED PRESS]

HONOLULU, Jan. 5.—Federal officials and police have started a searching inquiry into the source of the counterfeit currency, an additional $250 of which has come to light since the discovery last week of $43,000 of it in a deserted house on the water front. The $250 was passed in orriental stores.

United States Marshal I. Cox left for Hilo tonight to bring back James Gilman, boatswain on the steamer Matsonia, who, two men arrested in Honolulu said, had given them the $43,000 to keep.

ISINGLASS PRODUCTION

Isinglass is the commercial name for dried swimming bladders of several varieties of fish. The amount of gelatin in isinglass is from 86 to 98 per cent and even more. It is prepared by tearing the air bladder or sound from the back of the fish, from which it has been loosened by striking several blows with a wooden club, then washing in cold water. The black outer skin is removed with a knife, again washed and spread on a board to dry in the open air, with the white shiny skin turned outward. To prevent shriveling or shrinking, the bladders must be fastened to a drying board. The best quality of isinglass comes from sounds that are dried in the sun. After drying, the sound is again moistened with warm water and the interior shiny skin is removed by hammering or rubbing. Finally, it is rolled between two polished iron rollers.

MANY ACCUSE SUSPECT

[EXCLUSIVE DISPATCH]

CHICAGO, Jan. 5.—Nearly a dozen girls and young men have signed complaints against Walter Powers, alias Thornton, former convict, arrested here after he had obtained various sums of money from candidates for parts in a musical comedy show. Charges of operating a confidence game and contributing to delinquency of two girls were lodged against Powers.

TWO HURT IN EASTERN FIRE

[BY A. P. NIGHT WIRE]

PITTSBURG, Jan. 5.—Two firemen were injured and more than a dozen business firms suffered losses today when fire swept a ten-story structure on Penn avenue, causing damage estimated at $500,000.

ALLIES TO KEEP ARMY ON RHINE

Ambassadors Notify Berlin in Identical Note

Versailles Treaty Violation Cited in Message

Germans Declares Charges Lack Foundation

(Continued from First Page)

tion of occupation of the Cologne bridgehead. Its attitude on this question will be communicated to the Allied governments in the near future.

NOTE MENTIONS VIOLATED ARTICLES

[BY CABLE AND ASSOCIATED PRESS]

LONDON, Jan. 5.—An unofficial translation of the Allied Ambassador's note to Germany on the postponement of the Cologne evacuation follows:

"Article 429 of the Treaty of Versailles of June 28, 1919, stipulates that Germany territory situated to the west of the Rhine together with the bridgeheads shall be occupied by troops of the Allied and associated powers during a period of fifteen years to run from the entry into force of the treaty as a guarantee for the execution of said treaty by Germany.

"By the terms of Article 429 if the conditions imposed by said treaty have been faithfully carried out by Germany, the occupation foreseen in Article 428 shall successively be restricted at the expiration of the first five and then of the first ten years.

"The Allied governments already are in position to inform the German government without awaiting January 10, 1925, that they have obtained proof showing that Germany has not yet fulfilled and cannot possibly have fulfilled by that date the conditions laid down in Article 429 so as to enable her to benefit by the clause relating to a partial evacuation.

"Thus, by merely referring to Part Five of the Treaty, sufficient ground for the decision of the Allied governments is to be found in information collected by the Inter-allied Military Commission of Control, in spite of some obstruction in regard to the extent to which the military clauses have been carried out.

"For example, to mention only some essential points among facts already known, the following facts have been ascertained:

"In violation of Article 160, the great general staff of the (German) army has been reconstituted in another form; in violation of Article 174, short service volunteers have been recruited and trained; contrary to Article 168, the transformation of factories for the manufacture of war materials is far from being complete; contrary to Articles 164 to 169, a surplus of every kind has been found to exist beyond the amounts of military material allowed and considerable illicit stocks of war materials have been discovered; contrary to Article 162 and to the decision taken by the Boulogne conference of June 6, 1920, the reorganization of the State police has not begun; contrary to Article 211 the German government is far from having taken all the legislative and administrative measures demanded by the Allied governments in the note of September 29, 1922.

"The Allied governments, however, expect to receive a report of the Interallied Commission of Control giving the full results of the present general inspection. This report will enable them to determine what still remains to be done by Germany to carry out her obligations in military matters in the terms of Article 429.

"A further communication will be addressed to the German government on this subject."

INFANT IN BAG SURVIVES ZERO

[EXCLUSIVE DISPATCH]

NEW YORK, Jan. 5.—"It ain't got feathers and it ain't got hair," remarked 10-year-old Malachai Lischnitz as he tried to drag a wriggling object that made funny noises from a burlap bag found in a dump on Franklin avenue, the Bronx.

More than fifty children watched Malachai's exploration with interest.

"Then it ain't no chicken and it ain't no rabbit," remarked another lad who, with Malachai, found the sack with a string tied around its opening, and conveyed it to the Lischnitz home in the belief that it contained poultry, perhaps.

SOLVES MYSTERY

Mama Lischnitz appeared while the lads were endeavoring to solve the mystery.

"Here, let me," interposed the smiling matron as she inserted a capable hand into the bag and drew forth by one leg a baby boy not more than two hours old, blue with cold and kicking vigorously.

"Run you for Dr. Rednick," commanded Mother Lischnitz, hastily wrapping the infant in her apron, "while I give the baby a hot bath."

Forty children hurried after medical assistance while Mrs. Lischnitz and her neighbor, Mrs. Cora Kirshman, gave first aid to the foundling.

News of Malachai's find spread through the tenements with amazing rapidity. Several hundred residents in the block were talking it over when detectives from Bathgate-avenue station reached the Lischnitz home at 1357 Franklin avenue in an attempt to discover whose baby Malachai had rescued from death.

Physicians of Lincoln Hospital, where the infant was taken, said he had suffered no serious ill effects from exposure to almost zero temperature.

CONFERENCE TAKES UP ARIZONA BANKING CODE

[EXCLUSIVE DISPATCH]

PHOENIX, Jan. 5.—A conference, called by State Senator Cox, was held here today at which fifty lawyers, business men and bankers considered the text of a banking code prepared by Cox covering the features of depositors' guarantee and of election of bank examiners. It was decided to leave the question to a committee headed by former Chief Justice Flannigan.

EVER SINCE EVE ATE APPLES

The happiness of man has depended much on dinner. Civilized man cannot live without cooks, and he cannot live well without good cooks. Cafes and restaurants listed in The Times under "Where-to-Dine" have made of cookery an art and a delight. Try one of them tonight and see how well it goes.

NO TRIAL OF McCORMICK SUIT LIKELY

Probability of Alienation Action's Close Apparent Despite Counsel Conflict

[EXCLUSIVE DISPATCH]

NEW YORK, Jan. 5.—The $500,000 alienation suit against Cyrus Hall McCormick, wealthy Chicagoan, probably will never come to trial.

This became apparent today, despite conflicting statements from the opposing attorneys.

"The case positively will be settled out of court," said Edward H. Burger, counsel for Edwin H. Jacobs, who charged the son of the founder of the International Harvester Company with fascinating his wife until she left him. On the other hand:

"There has been no agreement," said H. Starr Giddings, attorney for Mr. McCormick. "No money has been paid or promised, and none will be."

Mr. Burger disclosed that his client has withdrawn his earlier demand—a prerequisite he had set before any settlement—that Mrs. Jacobs return to their home at 507 West One Hundred Thirteenth street. She has been absent for several months.

Neither attorney knows the present whereabouts of Mrs. Jacobs, who is considerably younger than the plaintiff, so they said.

Fugitive Bride, Milionaire's Son Are Reconciled

[EXCLUSIVE DISPATCH]

CHICAGO, Jan. 5.—Dorothy Martin Hillman, pretty bride of Edward J. Hillman, Jr., son of a multimillionaire merchant, who fled to New York shortly after her marriage, has become reconciled to her husband. Dorothy's mother went to New York and retrieved the errant bride, who has been living in seclusion at the parental home since, while the forlorn husband paced the floors of the elegant, but lonesome home he had prepared for her. Meanwhile mutual friends were at work and the holiday spirit finally brought the pair together again.

BAY CITY BOARD CUTS LEGISLATIVE PROGRAM

[BY A. P. NIGHT WIRE]

SAN FRANCISCO, Jan. 5.—The Board of Supervisors of San Francisco city and county late today cancelled all arrangements for legislative headquarters at Sacramento and cuts its legislative committee from nine to three members. The committee will comprise Supervisors Edwin Bath, Jesse C. man and Eugene Schmitz.

TRAIN KILLS INMATE OF VETERANS' HOME

[BY A. P. NIGHT WIRE]

NAPA, Jan. 5.—Patrick F. Lahey, inmate of the Veterans' Home here was run over and killed by a train of the Napa Valley electric railroad today. He was almost decapitated. How the accident occurred is not known. A pedestrian found the body beside the tracks. Lahey came to the home from Stockton in October, 1923. He was a member of the Veterans of Foreign Wars.

NORSE GAVE NAME TO SHIP

The word "smack" in fishing smack is of Norse origin. The Danes and Norwegians called their vessels "shekka" or shake. These were long, lean galleys, and the resemblance was further suggested by the dragon's or snake's head which often formed their figurehead. Later on in history, when the Dutch became the great seafaring people, the word passed into their language, slightly altered (to suit their tongue) to "smak." The Dutch boat was of different build, being fat and broad-beamed. We in turn took the word from the Dutch, and turned it into our own smack, using it at first for the small sailing cutter which used to act as a sort of passenger tender for sea-going ships. Now, when steam is almost universal, we confine the word almost entirely to the fair-sized open sea fishing boat which works by sail.

STORKS IN GREAT BRITAIN

A Welsh lad was recently attacked by a large stork which was believed to have been blown from Holland by storms. It is a somewhat strange fact that storks have refused to breed in the British Isles except in Kew Gardens. There a pair started housekeeping in the year of King Edward's coronation, and clearly copied the design for their grotesque nest between the two elm trees from a coronation bonfire. They met with a multitude of misfortunes. One year a storklet fell from the nest and broke its neck; in another year a nestling was slain by a barnacle goose. A culminating disaster was the drowning of an entire family by a thunderstorm. When the "storks" mound becomes a congested district, superfluous storklets are exported to populate other districts.

Do You Believe This?

Much to his annoyance, they were late to the ball game, arriving at the close of the sixth inning.

"What's the score, Fred?" she asked.

"Nothing to nothing," he replied.

"Oh, fine," she said, "we haven't missed a thing."

FARM DRAINAGE AREA IS SMALL

Amounts to 9 Per Cent, Bureau Federation Head Says

Favors Development of Land Near Markets First

National Congress Will Join Fertile Land Body

[BY A. P. NIGHT WIRE]

CHICAGO, Jan. 5.—In 1924 American farms numbered 6,400,000 and totaled 955,000,000 acres, of which only 5.5 per cent is artificially drained and of which 4.1 per cent needs draining, J. W. Coverdale, secretary of the American Farm Bureau Federation, told members of the National Drainage Congress in their thirteenth annual meeting here today.

He said the government could do more for the American agricultural situation by helping to improve lands already under cultivation than by reclaiming remote regions.

"If improvements are made first in territories contiguous to markets, where haulage is short, the result will be helpful," said Mr. Coverdale. "Land development in regions far from railways or good highways serves only to bring grief to the colonisers."

It was decided to merge the National Drainage Congress with the National Fertile Land Association.

The union will be carried out in the final session Wednesday.

Attacks against the Isaak Walton League were made, centering on the trespassing of hunters and fishermen. Julius Boeck, president of the National Landowners' Association of Lansing, Iowa, led in this criticism.

"We have caused landowners to post their lands and charge small fees for permission to hunt and fish," he said. "But in many cases, this legal right has been ignored by the hunters."

L. A. Jones of the agricultural engineering staff of the Department of Agriculture spoke on "letting the law alone."

"Drainage laws are necessary to guide a group of landowners in getting an outlet drain that will benefit them all," he said.

LETTERS OF FORBES ARE INTRODUCED

War Department Asked to Supervise Hospital Work, Witness Says

[EXCLUSIVE DISPATCH]

CHICAGO, Jan. 5.—Col. E. F. Walton, formerly executive officer of the construction service of the Quartermaster General's office, contributed as a witness for the defense today in the Veterans' Bureau conspiracy trial, the testimony that Charles R. Forbes, former director of the Veterans' Bureau, sought to have the War Department take over supervision of the veterans' hospital work.

Col. Walton identified correspondence between Forbes and Secretary of War Weeks, in February, 1923, in which Forbes asked to have the Quartermaster-General's office prepare plans and specifications for the veterans' hospitals and to supervise the construction work at certain hospitals.

The witness further testified that Forbes had advised him in later conversations that all work should be handled on a strict contract basis and that nothing should be awarded on the cost-plus plan.

The original agreement between himself and Forbes, Col. Walton said, was that bids should be opened in the Veterans' Bureau but that contracts should be drawn and signed by the War Department. It was later determined by a Department of Justice ruling that Col. Forbes could not delegate authority to sign the contracts, the witness said, but his office continued to handle all other details of the construction program.

LUMLEY CASTLE OLDEST RESIDENCE IN ENGLAND

It is claimed that Lumley Castle, owned by the Earl of Scarborough, is the oldest residence in England. Lumley was first historically mentioned in the record of the gifts given by Skyr, son of Ulf, to the church of St. Cuthbert during the reign of Ethelred (978-1015.) The building continued in the state of a manor house till the time of Sir Ralph de Lumley, who fell at Cirencester, fighting against Henry IV. He had obtained licenses to embattle and crenellate his mansion from both Richard II and Bishop Skirlaw. The bishop's license predated the king's by three years, being granted in 1389. The place has been inhabited by a Lumley ever since its original erection, so that even if it be not the oldest residence in the country, it will be difficult to find one to beat it. The pedigree of the Lumley family is a long one and brought forth the remark from James I to the bishop of Durham, who was explaining it to him, "Oh! mon, gae na further, let me digest the knowledge I ha' gained, for by my soul I did no' ken Adam's name was Lumley." Llulph, the Saxon, who was murdered by some Norman followers of Bishop Walcher, in 1080, was an ancestor of the Lumley family. This crime led to a rising of the Saxons in the bishopric, during which Bishop Walcher was slain at Gateshead in the same year as Llulph met his death.

TRADE TRICK

The young man and the young woman were musing on the strangeness of life in general. A very favorite occupation nowadays when everybody is convinced that they have a special flair for soulfulness.

"Photography is a strange profession," said the young man, apropos absolutely of nothing at all.

"Because it develops negatives?" inquired his companion, with a knowing look.

"No. Not that exactly. The other day I had my photograph taken in my riding things—not on horseback, you knw, just standing with my crop in my hand. Today the photographer sent me word that the portraits are ready, and, do you know, he says that they are all mounted."

PARIS PARLEY TO FIX CLAIMS

American Occupation Cost Will be Taken Up

Hughes Foresees Important Results of Meeting

British and French Divided on Question of Expenses

(Continued from First Page)

kind products worth considerably more than the amounts due them. France will put in a claim for back pay, as her receipts have fallen somewhat below the percentage allotted her at the Spa conference.

American reparation claims are estimated at $350,000,000. For purposes of a discussion of the American demand for a share in the Dawes plan receipts this amount, with the $255,000,000 which the American occupation cost, brings the total claim of the United States to $600,000,000. The American delegaion will have the support of France, Italy and Belgium.

Finance Minister Clementel is understood to have the opinion of a high legal authority to the effect that the American claims will undoubtedly be granted if referred to the international court. This authority argues that, although the United States did no ratify the Versailles Treaty, the Allies, by accepting the Dawes plan which absorbs the maximum of Germany's paying capacity, cannot thus rob America of all chances of recovering her claim.

MELLON FORESEES IMPORTANT RESULTS

[BY A. P. NIGHT WIRE]

WASHINGTON, Jan. 5.—With the text of M. Clementel's "personal and unofficial" communication to Ambassador Herrick on the French debt question filed for information with the Debt Funding Commission, official Washington turned attention today principally to the more definite developments expected with relation to the status of American war claims against Germany when that subject comes up this week before the conference of Allied financial ministers in Paris.

Examination of M. Clementel's memorandum did not lessen the feeling in administration circles that it was a hopeful sign, although it contained no concrete proposal as to ways and means of refunding the French debt. The dispatch from Ambassador Herrick transmitting the document was sent by Secretary Hughes to Secretary Mellon as chairman of the funding commission. It was said definitely at the State Department, however, that it did not warrant the calling of a special meeting of the commission, since it was specifically confined, as Paris press advices had indicated, to expression of the Minister's own ideas on the question.

DETAILS ARE LACKING

Secretary Mellon's study of the memorandum failed to provide him with any information on the French views in addition to what he was said to have obtained already from his conversations with Ambassador Jusserand. In some quarters, it was expected he might send an informal request to M. Clementel for specific details on the suggestions already made. This, however, will not be definitely decided upon so long as there is hope that further word may come from Ambassador Herrick throwing new light on the subject.

The French Minister's course in submitting his ideas in the form of the memorandum was regarded at the Treasury as being a departure from the usual method in such matters, but no explanation of the procedure was advanced in any quarter.

The memorandum was not made public. It was regarded with interest in administration circles, however, because it appeared to set at rest any suggestion that France might be thinking of ignoring her war debt to the United States and also because it disclosed that French financial officers were at least giving serious thought to the subject of methods of refunding the debt.

RESULTS FORESEEN

When the first press comment came from Paris intimating that a formal proposal had been presented to Ambassador Herrick by the French government involving cancellation of interest to date and a ten-year moratorium and an eighty-year period of repayment thereafter with an amortization rate of one-half of 1 per cent, official Washington obviously expected something of a much more definite character than was received. It was not until the text of the memorandum was at hand today, in fact, that it was realized that the Paris government had not seen its way to initiating a refunding agreement by making a definite proposal.

There can be no question, however, that Secretary Hughes and Secretary Mellon feel that important results may flow from the conversations in Paris, possibly in the reasonably near future. It is hoped strongly that the wide discussion they have precipitated in both countries has helped to open the way for a definite move toward clearing up the situation.

In the meantime, Secretary Hughes has taken up the most recent British note contending that the full amount of American war claims against Germany should be chargeable against annuities to be paid by Germany under the Dawes plan. In his answer, dispatched yesterday to the London Foreign Office and for their information to Ambassadors Herrick and Kellogg and James A. Logan, American representatives at the coming Paris conference, the Secretary reaffirmed the attitude of the Washington government that the American claims were entitled to equal treatment with those of the Allied governments in the allocation of German payments by the conference.

WILLING TO WAIT

At the same time, the American communication, which was not made public, is understood to have reiterated a desire not to press unduly the question of the time of these payments and to have directed the attention of the British government to the previous expressions of willingness to arrive at a compromise with regard to the period over which the payments for both American Army of occupation costs and American war claims right be stretched.

"The Washington government does not see that there is anything about the claims it is presenting which requires reference to arbitration, as suggested in London. It has not filed any demands for reparations on its own account, the claims consisting of those made by American nationals and approved by the American-German commission set up for the purpose.

CAPITAL PARTY TOLD ON STAND

(Continued from First Page)

her about it until Congressman Moore spoke of it. Then Scott divided with her, she said.

Mrs. Scott branded as "malicious lies" the testimony of Miss Kennedy last week, concerning her conduct.

"I told Jane Kennedy how charming and clever Capt. Sumner was," the witness declared. "I told her how he even received his mail in this country just addressed to 'Jazzdo' because he was so well known and Jane said she wanted to meet him.

"I introduced them October 17, 1923. From that date until December 24, the day Mr. Scott and I parted, she came to my apartment more frequently than ever before while we were in Washington. I remarked about it to my husband and he said 'Well, don't you want her?' and I said I did not like to be alone all the time he was going to Michigan.

"I told Miss Kennedy that Harry Wycoff, clerk of the Wardman Park Hotel, came to my apartment one Sunday noon and I gave him some cigarettes but I never said he helped me to dress. Those are malicious lies."

KISSES DENIED

The witness also denied ever having told Miss Kennedy, as had been testified, that Wycoff used to wake her up with a kiss when he entered her apartment late at night. "Nor did we have any code of ice checks and bills to communicate with each other. I did not tell Jane Kennedy anything about a code. I was open and above board," Mrs. Scott testified.

Dispatches from Washington indicated that official circles of the capital are keeping close watch of the developments in the Scott case and especially the stories of wild parties, flowing liquor and gambling for high stakes adduced as evidence in the divorce suit.

These stories are worrying the moralists in the House of Representatives who maintain that Congressman husbands are usually a quiet domestic set, devoted to solitaire and unfermented fruit juices.

The most militant of moralists, Representative William David Upshaw of Georgia, shook his head and murmured "Terrible, terrible, too terrible to talk about." And then he added, "But such things are rare—very rare."

NAVY OFFICIAL BURIED IN OCEAN OFF MANILA

[BY CABLE AND ASSOCIATED PRESS]

MANILA (P. I.) Jan. 5.—Commander Richard R. Mann, U.S.N., superintendent of the Asiatic naval communication service, who died here on Saturday, was buried at sea today with military honors. After a requiem mass was said over his flag-draped casket in the San Ignacio Church, a destroyer carried the mourners to a point off Corregidor Island at the entrance to Manila Bay, where the body was lowered into the sea in accordance with the commander's wish.

Shields & Orr

"The Good Tailors"

414-416 West 6th St.

Established 1902

EVERY MORNING IN THE YEAR Los Angeles Times

The Times Building, First and Broadway.

90c per month DELIVERED BY CARRIER

TUESDAY MORNING, JANUARY 6, 1925. VOL.

VALUES SAG SHARPLY ON STOCK MA

Declines of 1 to 6 Points on Many Issues in Day's Trading

[BY A. P. NIGHT WIRE]

NEW YORK, Jan. wave of profit-taking selling engulfed today's ket, carrying prices of issues down 1 to 6 sales, which fell just 370,000 shares were the any session since December

The reaction was garded as a correction of ened technical position from the speculative the last week or two. portid that many traders vestors had been frightened the market by the violent ations that have recently place in the radio and sues.

Bear traders, quick to vantage of this panicky threw large blocks of the market soon after the touching off a number loss" orders, which swelled volume of liquidation. that the decline took place face of the establishment highest rate of sterling since the war, and a sharp call money apparently the belief that the cause of ing was within rather than the market.

WOMAN BEGINS RULE OF STA

(Continued from First Page)

the constitutional Cheyenne.

But the history of rights in Wyoming constitutional convention in December 17, 1889, Governor Campbell affixed his to a measure that gave the of Wyoming Territory the vote and hold office. was not without its introduced, and a clique neers, headed by South Pass, Wyo., bitterly the attempt to enfranchise

REGRETS ACTION

Sheck, the only ber of the first Territorial bly, now a resident of the Washington, later regretted tion and during the fight ratify the Federal suffrage ment he telegraphed Dr. Hebard, one of the neers of the State, that he pented of his ways and only voted for the measure was working actively for its tion.

Perhaps one of the ated spectators at Cheyenne ration was Dr. Hebard, tor of philosophy at the of Wyoming. Occupying honor, she smilingly it was a red-letter day Dr. Hebard, together Amelia Post of Cheyenne Hale, wife of a former Governor, wrote out the suffrage clause that worked into the Justice Potter and his Both Mrs. Post and Mrs are dead.

OCTOGENERIAN OF

[BY CABLE—EXCLUSIVE

PARIS, Jan. 5.—The capital, accustomed to tourists, is looking forward visit of Francis E. Weed, of age, ex-British walking from his home in Eng., to Croydon, where take an airplane to Paris and then hike to the Ivory

CROATIAN LEADER

[BY CABLE AND

BELGRADE, Jan. Radich, leader of the Peasants' party, was day in a secret room of of Deputy Kochoutsch to Zagreb prison.

TUESDAY MOR

Try this on your uke — The smartest Tuxedo c no more than an ordi business suit and I can p a

Jack Bear Full Dress Tuxedos 3RD FLOOR STATE BLDG. LOS ANGELES

Minimum Prices

CROWNS, 22K. PORCELAIN CROWNS WORK

DR. CARR, Denti

Hours 9 to 5. Phone TUcker

Introducing

"DESMOND'S" STANDARD

$5 $6

A DOMINATING VALUE IN MEN'S SMART HEADWEAR

THERE'S QUALITY IN THIS HAT THAT WILL NO DOUBT SURPRISE YOU. IT IS MADE BY ONE OF THE COUNTRY'S LEADING HAT MANUFACTURERS ACCORDING TO OUR OWN SPECIFICATIONS AND IS TRULY A HANDSOME PRODUCT.

THIS SEASON'S LEADING SHAPES—THE ENGLISH MODEL AND THE SNAP BRIM—MAY BE HAD IN THE SPRING SHADES THAT WILL BLEND WITH YOUR NEW DESMOND SUIT.

THE NEW "Desmond's"

616 BROADWAY

SERVICE BRANCH—SPRING STREET ARCADE BUILDING

ESPEE BEGINS PHOENIX ROAD

Ceremonies Are Conducted by Chamber of Commerce

First Link in New Main Line Starts at Picacho

Many Bodies Represented at Celebration

[EXCLUSIVE DISPATCH]

PICACHO (Ariz.) Jan. 5.—Construction work on the new Southern Pacific main line through Phoenix and the Salt River Valley was formally commenced here today amid appropriate ceremonies under the auspices of the Phoenix Chamber of Commerce.

This work is a portion of the first link fifty-five miles in length from Picacho to Chandler, where it connects with Arizona Eastern, which will be reconstructed from Chandler to Hassayampa. From Hassayampa to Dome, a distance of 11½ miles, a new main line will be constructed, completing the new route. The total expense for the work is estimated by G. W. Boschke, chief engineer of the Southern Pacific, to be about $15,000,000.

MANY PRESENT

Various Arizona civic, agricultural and industrial organizations joined with the Phoenix Chamber of Commerce in the celebration which marked the dedication of the new line. Organizations represented at the affair included the Arizona Corporation Commission, Arizona Industrial Congress, Casa Grande Farm Bureau and chambers of commerce at Tucson, Florence, Tempe, Mesa, Nogales, Casa Grande and Chandler. Upon arrival here the delegates from the Arizona organizations were greeted by Southern Pacific officials from San Francisco, Los Angeles, El Paso, Tucson and Phoenix.

The celebration was formally opened by Master of Ceremonies Judge Kirk T. Moore of Tucson. He called upon President T. J. Elliott of the Phoenix Chamber of Commerce, and Senator H. B. Wilkinson of Phoenix, who donned overalls and lifted the first shovel full of dirt. This was followed by an address by E. W. Clapp, assistant freight traffic manager of the Southern Pacific Company, San Francisco.

CARRY OUT IDEA

"In constructing this line the Southern Pacific is carrying out an idea formulated years ago by the late Col. Epes Randolph, to place the Salt River Valley on a Southern Pacific main line," said Mr. Clapp.

"Col. Randolph was always one of Arizona's staunchest advocates. He it was who visualized the possibilities of Southern Arizona and who pointed out that with the construction of such a line and the development of an adequate water supply this country will become one of the richest agricultural sections in the Southwest. This I know from my long association with Col. Randolph as traffic official for the Southern Pacific in Arizona and the Arizona Eastern," continued Mr. Clapp.

OFFICIALS PRESENT

Officials of the Southern Pacific present who were then introduced, included George W. Boschke, chief engineer, San Francisco; A. E. Sweet, assistant general manager; W. C. Barnes, general freight agent; N. Kernell, general passenger agent, El Paso; E. J. Fenchurch, general freight and passenger agent; William Wilson, superintendent, Tucson; R. E. Kelley, executive representative, San Francisco.

Others who spoke were T. J. Elliott, president Phoenix Chamber of Commerce; H. G. Boice, director of the Arizona Industrial Congress and president of the Arizona Cattle Growers' Association; A. C. Wrenn, Florence; Sam Baily, Chandler; T. L. Hicks, Casa Grande; H. G. Rief, Arizona Corporation Commission, Phoenix; Senator H. B. Wilkinson, Phoenix; H. C. Laird, Tempe; L. C. James, president Tucson Chamber of Commerce; J. C. Dobbins, chairman railway committee, Phoenix Chamber of Commerce; Dwight B. Heard, publisher Arizona Republican; Bryan Akers, publisher Arizona Gazette; R. E. Kelly, and E. J. Fenchurch.

CO-OPERATION SHOWN

Speakers expressed the fact that the celebration is a happy illustration of what can be accomplished through co-operation between the railroads and the communities which they serve.

George W. Boschke, chief engineer of the Southern Pacific, gave assurance that the work will be rapidly pushed from both ends and completed within the time limit under which the Interstate Commerce Commission authorization was issued.

C. E. Crowley, contractor, stated that 400 head of horses and mules and equipment to be used on this work are already on the ground. Lunch was served aboard Southern Pacific diners.

'PRESIDENT' SHIPS' SALE FURTHERED

Two Pacific Coast Lines With Committee Seeking Ten Government Vessels

[BY A. P. NIGHT WIRE]

WASHINGTON, Jan. 5.—Negotiations for the sale of ten "President" liners operating between Pacific Coast and Far Eastern ports were resumed today after a holiday lapse when the Shipping Board's ship sales committee discussed terms and payments with prospective purchasers. The committee was in conference with Stanley Dollar of the Dollar Steamship Company and Gale Carter, president of the Pacific Mail Company, who are competing for the purchase of five of the ships.

The Pacific Mail is seeking to buy the five ships that it operates out of San Francisco, while Dollar desires these ships and the five that are being operated out of Seattle by the Admiral-Oriental Line.

The committee tomorrow will recommend to the board the publication of the annual omnibus advertisement for the sale of government tonnage. The Pacific deal cannot be consummated until this is done.

Commissioner Lissner is of the opinion that no bids for the President ships in question will be received until the middle of February or later.

HEADS SUPERVISORS

[EXCLUSIVE DISPATCH]

BAKERSFIELD, Jan. 5. — By acclaim James I. Wagy was re-elected chairman of the 1925 Kern county Board of Supervisors at noon today.

Tax Protest of Santa Fe Moved Up on Calendar

[BY A. P. NIGHT WIRE]

WASHINGTON, Jan. 5.—Appeals brought by the Santa Fe and the Southern Pacific to test the validity of California's tax upon their properties were advanced by the Supreme Court today for hearing February 24.

The court refused a request of the State of Washington that it dismiss a proceeding in which the Northern Pacific and other roads are challenging the authority of the State's Department of Public Works.

POSTOFFICE PROSPERS

Receipts at Pomona Break All Previous Records

[EXCLUSIVE DISPATCH]

POMONA, Jan. 5.—All annual records in postal sales for the Pomona postoffice were broken during the year 1924 with an increase of $8268.70 over 1923, which was a record year at that time, according to a report completed today by the postmaster.

The percentage of increase for the year 1924 over the preceding year was slightly over 13.2 per cent. Each quarter registered a record amount of business over the same quarter for the previous year and the final quarter climaxed the year with an increase of $3044.93 over the same quarter in 1923.

The month of December just past was the greatest for business the local postoffice has ever had, $11,103.25 being collected in postal receipts. During 1923 $62,177.40 was taken in by the postal department, while in 1924 the amount rose to $71,446.10.

The Birkel Company

Select a Victrola

With Space For Radio

Then you can hear the greatest music of the world and air programs at will—an unbeatable combination. You choose your own Radio, we install, ready to operate.

Compact, saves room—removable—handsome—saves money, no radio case or amplifier to buy.

Radio gives only HALF the enjoyment—for a very little extra you can get 100% entertainment.

Birkel Service will enable you to make a satisfactory selection. Radio-Adaptable Victrolas, $160 to $315. Radiolas, Gilfillan Neutrodynes, Crosley Sets, a large stock, all prices, installed if desired.

Terms Convenient to You

The 446 South Broadway BIRKEL COMPANY The Steinway House

Try this on your ukulele and see how an ordinary chord will sound when you add a Tuxedo costs more than an ordinary chord and I can prove it.

Jack Evans

Only $5 down

The genuine RUUD Water Heater—

Model 85 or 95

One Year to Pay the Balance

(During January and February only)

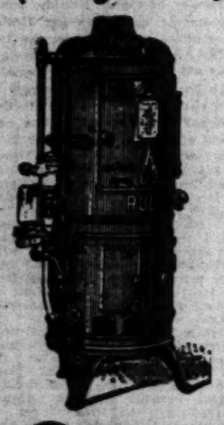

The many exclusive features built into the RUUD Water Heater assure you of steady, dependable service for years. No need to worry about hot water with a RUUD in your home. Five dollars installs your new RUUD now. Balance in twelve monthly payments.

At All Plumbers

RUUD—"Standard of the World"

Otto Neisser

Distributor for over 21 years

Third Floor-745 So. Bdwy.

Pasadena Branch 137 W. Colorado St.

Phones Tucker 1970—Vandike 3727

OTTO NEISSER,
745 S. Broadway, Los Angeles.

Please send me complete information about the RUUD offer.

Name .....

Address .....

Coal Strike in Chicago Averted; Will Arbitrate

[EXCLUSIVE DISPATCH]

CHICAGO, Jan. 5.—Chicago's threatened fuel famine, with attendant suffering and inconvenience, was averted late today when the striking coal teamsters and the Chicago Coal Merchants' Association agreed to submit their differences over wages and working conditions to arbitration.

After a three-hour session the labor committee of the employing body and the union heads emerged with the announcement that State's Attorney Crowe had been agreed on as sole arbiter and that pending his decision the teamsters would go back to work as usual Tuesday morning.

The strikers' pickets were recalled and arrangements were made to have emergency deliveries of coal sent out immediately. The unions involved ordered their men to return to work at the usual hour Tuesday.

ARIZONA ENGINEER WEDS

[EXCLUSIVE DISPATCH]

PHOENIX, Jan. 5.—A recent marriage in this city was of Albert Beveridge Stevens of the engineering force of the Inspiration Consolidated Copper Company at Miami, and Miss Mildred Kelly, daughter of State Historian George H. Kelly.

Never high-priced in 30 years—SILVERWOODS, Inc.

Semi-annual

MANHATTAN SHIRT REDUCTIONS

Winter's stocks must go. Spring stocks are coming. Styles, fabrics, sizes for all men. Sale includes all of the fancy designs of the season.

This is the largest stock of Manhattans on the Pacific Coast—at the West's Greatest corner for Men and Boys.

Don't be tardy!

SILVERWOODS, *Inc.*

SIXTH AND BROADWAY

Stetson Hats *Hart Schaffner & Marx Clothes*

BANK ROBBERS FORSAKE IOWA

Vigilante System of State Too Efficient

Kansas Urged to Copy Plan; Situation Grave

Insurance Companies Cancel Theft Policies

BY FREDERIC J. HASKIN
[EXCLUSIVE DISPATCH]

WASHINGTON, Jan. 5.—It looks as though there might be hard times ahead for those bandits who have specialized in taking money away from unarmed bank clerks. Bankers of a number of States are organizing to fight the hold-up men with pistols, rifles and shotguns.

Speaking of the average bandit suggests that there are a good many people in the United States who engage in the hold-up business. This is quite true. Until six years ago there were almost no daylight robberies. Then some enterprising safe cracker discovered that by going into a bank in office hours he could avoid difficulties with windows, doors and safes. An episode in which a mere $20,000 was removed from a bank called for headlines and front-page accounts in newspapers all over the country in 1918. Since then such affairs have become so frequent that only the papers of the locality concerned pay any attention to them unless an unusually large sum of money is involved.

INSURANCE MEN BALK

The banks have been inclined to take the hold-ups philosophically so long as no employees were killed. The insurance companies, who are obliged to make good the losses, have been doing most of the worrying. But gradually insurance companies have raised rates on hold-up insurance and the bankers have begun to see that they cannot continue to support the steadily growing parasitic class of bank bandits.

W. W. Bowman, a Kansas financier, recently warned the bankers of his State: "If this crime wave is not terminated or controlled there is danger that insurance companies may withdraw protection altogether. This danger is imminent."

Insurance companies have begun to do this. In the St. Louis district insurance companies have closed out entirely their premiums with outlying banks because the losses were greater than the premiums.

In their difficulty the bankers are turning to the Iowa plan, which has reduced bank robberies in that State from about sixty a year to a very small number.

Iowa was the first State to organize in order to protect its banks. In 1921 bankers and insurance men all over the State were desperate over an average of at least one hold-up a week. An Iowa banker happened to mention the situation to Gen. F. H. Phillips, secretary of the National Rifle Association, and the general suggested that armed vigilance committees be formed.

VOLUNTEERS ARM

This idea was adopted. Groups of volunteers who lived in the vicinity of certain banks, or who lived along neighboring highways, were sworn in as special deputy sheriffs, with authority to act in the case of a bank disturbance. Each vigilante was armed and the groups were to meet at stated times for target practice.

The system has worked remarkably. Each central telephone office has a list of members of the organization and, in event of an alarm sent in by a bank, central immediately calls the members of the local committee. In most communities if she gets the warning to the man she is given a $25 reward by the banks. The vigilantes dash out to follow the bandits or to cut off their escape. Sometimes spiked chains are laid across the roads by which the fleeing bandits are expected to leave town. At other places members of the committee wait in ambush.

This may sound like no more effective pursuit than the police would regularly offer, but it should be remembered that police departments are frequently short of men, and in an emergency they cannot always throw an adequate force into the breach. Iowa has more than 3000 vigilantes, and each of the ninety-nine counties has at least one organization. Knowing that the vigilantes are ready at any time to start on a hot chase has taken all the enthusiasm out of the bank bandits. Iowa's bank hold-up record in the past year has consisted of two partially successful robberies and a number of cases in which the vigilantes captured the offenders.

OTHERS COPY PLAN

This record speaks for itself so loudly that other States have become interested. California, Illinois, North Dakota and Kansas have established or are considering plans similar to the Iowa vigilantes.

Kansas bankers say that their State has become the worst territory in the country for bank robberies. Every year there are considerably more than fifty burglary and hold-up attacks, and in consequence Kansas banks are paying to insurance companies the highest bank hold-up rates in the United States. These Kansas insurance rates are three times as high as the rates asked in Iowa since that State has been protected by its armed guards.

The National Rifle Association, which has been working with the vigilantes and urging them to become expert marksmen, points out that the bankers are giving the country a practical demonstration of the effectiveness of lawful and intelligent use of firearms against armed criminals.

TIMBUCTOO NOW AUTO TOUR POINT

[BY CABLE—EXCLUSIVE DISPATCH]

PARIS, Jan. 5.—For generations Timbuctoo has been used as a word denoting the end of the earth, or a place inaccessible. But Timbuctoo is now open to tourists, as two trips are made weekly from Paris. The journey takes twelve days.

Andre Citroen originated the trips and has formed a transportation company which has erected a chain of hotels and operates a fleet of autos.

MIDDLE WEST NEWS IN BRIEF

[EXCLUSIVE DISPATCH]

ST. PAUL, Jan. 5. — Smallpox claimed 399 lives in Minnesota in 1924 and of these 236 deaths were in the last three months, it is shown by records of the Board of Health. A total of 3095 persons had smallpox in the State last year, making the percentage of deaths 9.6.

Funeral services were conducted in St. Paul yesterday for Mrs. Caroline Pennock Dyer, widow of D. M. Dyer, at one time vice-president of W. J. Dyer & Bro. Mrs. Dyer died at Terre Haute, Ind.

Mr. and Mrs. Reuben Warner expect to leave Thursday for California, where they will make their home.

Nels Hawkinson, for a number of years postmaster at Grove City, died while seated in a chair at his home. He is survived by a son and a daughter. His wife and another daughter were killed in a railroad wreck several years ago.

LOUISVILLE

LOUISVILLE, Jan. 5.—Navigation on the Ohio River, which has been practically suspended because of ice in the river, was resumed yesterday. The ice was swept toward the Kentucky shore by a strong wind which made landing difficult, but several packets were able to come into port safely.

With the Ohio River two-thirds full of heavy ice and the steam ferry Trimble, which runs between Milton and Madison, Ind., in the ice harbor at Louisville, business is almost at a standstill there. With difficulty the small gasoline yacht Slowpoke, used as a night ferry, is making a few trips with passengers and mail.

INDIANAPOLIS

INDIANAPOLIS, Jan. 5.—A deal in which the International Typographical Union is negotiating for the purchase of the Samuel T. Murdock home and grounds at the northwest corner of Meridian and Twenty-eighth street, is reported virtually to have been closed. The consideration agreed on was not made known. The Murdock property was owned by the widow of Samuel T. Murdock, traction magnate, who bought it from Frank Van Camp.

Dispatches from Bedford say Oscar Short, 63 years of age, one of the wealthiest farmers in the county, is dead there from the effects of drinking three glasses of frozen milk.

The first eighteen months of the gasoline tax produced a total revenue of $7,478,135.93. The tax of 2 cents a gallon on gasoline sold in November, the tax on which was paid in December, totaled $428,-788.75 as compared with $384,-392.59 in November of 1923.

Dispatches from Petersburg say frozen rain and sleet crippled business in that city. A number of cars were left standing at curbs, drivers fearing to try to drive them home.

ST. LOUIS

ST. LOUIS, Jan. 5.—Depositors in the Chippewa Bank of St. Louis, which failed to open its doors December 31, 1923, learned yesterday that they may be repaid 100 cents on the dollar. Seventy per cent already has been paid depositors. Sufficient assets are in the hands of the finance commissioner to permit another 15 per cent division in the near future.

Blocked by a series of ice jams south of St. Louis, the Mississippi River continued to rise yesterday. There will be no danger of damage to shipping here unless much colder weather aids in the formation of a solid ice dam.

Purchase of a tract of land bounded by Broadway, Ohio avenue and Gasconade and Meramac streets, to be given to the city for a public playground by the estate of the late Mrs. Minnie Wood, who was the widow of Henry Wood, millionaire dairy owner and banker, was authorized yesterday by Probate Judge Holtcamp.

DETROIT

DETROIT, Jan. 5.—Mrs. Walter Clements Sporlein and son expect to leave January 10 for Los Angeles to spend the remainder of the winter at the Hotel Ambassador.

John S. Conant of the Pasadena Apartments will leave the end of the month for Santa Barbara, Cal., to spend the remainder of the winter.

Eber B. Phillips, 50 years of age, who was stricken with paralysis last Friday, died yesterday. He is survived by his widow.

Fire destroyed the newly completed Springfield Place school with a loss of $100,000 at Battle Creek. The fire started in the boiler-room. Local firemen crossed the city-limit line to help the residents of Springfield Place fight the blaze, but found no hydrants the city hose would fit.

MINNEAPOLIS

MINNEAPOLIS, Jan. 5. — Michael C. Brady, a practicing attorney in Minneapolis since 1885, died at his home here. Mr. Brady had been active in Democratic politics in Minnesota for years. He came to Minneapolis in 1885 and at the time of his death was a member of the law firm of Brady, Robertson & Bonner. Mr. Brady is survived by his widow.

Albert Solberg, 52 years of age, president of the North Star Coal Company and for many years prominent in North Dakota real estate and farming development, died suddenly.

Citizens of Alexandria, S. D., numbering 355, have formed the First National Bank in Alexandria to purchase the assets of the First National Bank of Alexandria and open January 15, Receiver Paul Keyes announces. Creditors will receive 50 per cent of their claims from the bank and 2.45 per cent from an assessment against stockholders of the defunct bank.

OMAHA

OMAHA, Jan. 5. — Mrs. Flora Marsh, 86 years of age, widow of the late Capt. W. W. Marsh, a prominent figure in the early days of the Middle West, died at her home here.

Alex Tunberg of Hooper, pioneer implement dealer who was for many years in the implement business at Hooper, retired January 1, having sold out to J. R. Bott. For many years Mr. Tunberg served as a director of the Midwest Implement Dealers' Association. He has been prominent in the affairs of his home town.

MILWAUKEE

MILWAUKEE, Jan. 5.—William Horlick, Sr., of Racine, founder and president of the Horlick Milk Company, made a Christmas donation of $25,000 to St. Luke's Hospital Association, it became known yesterday. The money will be used in the $100,000 addition to the building. Mr. Horlick donated $50,000 to the institution several years ago.

Hundreds of transients, lured from Chicago and Milwaukee by erroneous reports of big pay in logging camps of the North are tramping the streets of Northern Wisconsin towns, forced to sell their extra clothing for sustenance. Lumber companies report an abundance of skilled lumberjacks and are unable to give inexperienced men work.

After seventeen years of operation the E. W. Ellis Lumber Company of Wisconsin Rapids has been forced to close its sawmill, due to the diminished lumber supply in Central Wisconsin. The machinery will be shipped to Lagrande, Or., and the Ellis mills at Eagle River.

KANSAS CITY

KANSAS CITY, Jan. 5. — The first through train from Kansas City to New Orleans was put in service by the Missouri Pacific Railroad. The train will leave Kansas City at 10 o'clock every night and will arrive at New Orleans thirty and one-half hours later.

Full settlement of the claim of Red Cross officials upon the estate of Dell D. Dutton, executive secretary of the Kansas City chapter, who killed himself September 26, was announced yesterday. It was agreed the estate would reimburse the chapter for the full amount of the shortage, $37,396.75, plus interest of $4583.12.

Chris E. Swartzendruber, formerly cashier of the Riverdale State Bank at Riverdale, Kan., who was arrested last week in Moberly, Mo., on charge of mishandling funds while in the bank, pleaded guilty and was sentenced to serve from one to five years in the State penitentiary at Lansing.

DES MOINES

DES MOINES, Jan. 5. — Mrs. John A. Fleming, wife of one of this city's foremost business men, died at the Iowa Lutheran Hospital, where she had been ill for the last five weeks. Her marriage to Mr. Fleming was solemnized at the hospital December 25, 1924.

The Board of Supervisors of Albia has placed an order for a rotary snowplow to clear the roads. The snow this winter has blocked the roads more than any previous year since an attempt was made to clear them. The snow fences ordered in the fall did not come and none have been erected.

Has Shenandoah struck oil? A very slight tinge of oil having been noticed in the city water, city employees are searching for the source. In the meantime stories of buying stock are being circulated and part of the city pumps have been shut off where the suspicion rests and the condition will be speedily remedied or let flow like a gusher. There is not enough oil to hurt anybody, anyway.

The closing of the McHenry banks at Denison, Vail and Dow City has been a severe shock to residents of the county. The McHenry heirs own much valuable land near Denison and 17,500 acres in the Province of Saskatchewan, Can. The McHenry banks were founded by the late W. A. McHenry shortly after the Civil War and have always been conducted on conservative lines.

GENERAL OF MEXICO IS DISGRACED

Hernandez Expelled from Army; Misuse of Troops' Pay Charged

[BY CABLE—EXCLUSIVE DISPATCH]

MEXICO CITY, Jan. 5.—Brig.-Gen. Francisco Dias Hernandez has been dismissed from the Mexican Army in disgrace by President Calles. The general is charged with misusing 40,000 pesos given him with which to pay troops under his command. Gen. Hernandez has been in charge of Federal troops operating against small rebel bands in the State of Hidalgo. He took a prominent part in rounding up the guerrilla leader, Gen. Cavazos.

Recently he requested the War Department to supply him with money to pay his troops, who were in bad shape from their hard campaigning. He was given 40,000 pesos for that purpose. President Calles received a memorial a few days ago from officers and men serving under Gen. Hernandez, in which it was charged he had not paid any of the money over to them, and asking that he be compelled to do so. Calles at once ordered an investigation which resulted in substantiation of the charges.

The Chief Executive has announced that in future all officials who misuse public funds, whether civil or army officers, will be prosecuted to the fullest extent of the law. In accordance with this edict Gen. Hernandez, in addition to being dismissed from the army, will be prosecuted in the courts.

LODGE ARRANGES FOR CENTENNIAL

CAPITAL KNIGHTS TEMPLAR TO MARK ANNIVERSARY OF FOUNDING

[EXCLUSIVE DISPATCH]

WASHINGTON, Jan. 5.—Washington Commandery, No. 1, Knights Templar, has nearly completed arrangements for its centennial celebration opening January 11.

Next Sunday services will be conducted at Epiphany Church, and on the following day the conclave will make a pilgrimage to Mount Vernon to place a wreath on Washington's tomb. On Tuesday there will be a supper-dance at one of the hotels for the Knights and their ladies.

On Wednesday, ceremonies commemorative of the one hundredth anniversary of the Commandery will take place, followed by a dinner for the members and the visiting Knights Templar.

GUN WAS LOADED

[EXCLUSIVE DISPATCH]

ST. LOUIS, Jan. 5.—"See—it's not loaded," said Francis Frank, 16 years of age, as he pointed a revolver at his head and pulled the trigger, while he was joking with friends. But the revolver was loaded and it sent a bullet into his brain. He died a few minutes later.

AUCTION SALES

Los Angeles Auctioneers' Association Official Bulletin

Desirable Close-in Property
1357 Constance St., Corner 14th
Splendid location between
Pico and Sixteenth Sts.
AT AUCTION
Tomorrow, Wed., Jan. 7, 11 A.M.

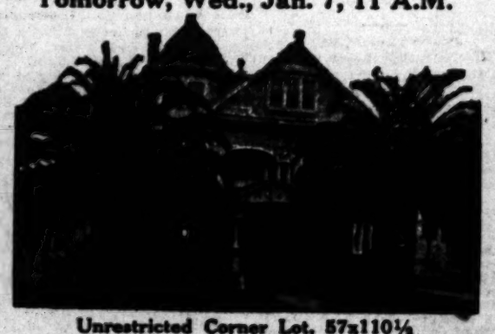

Unrestricted Corner Lot, 57x110½
14-Room 3-Story Home. 8 bedrooms, 2 baths. House in good condition. Gas Furnace. Laundry Room.
This Property May Be Purchased Furnished or Unfurnished
A WONDERFUL BUY
Ample space to build building facing 14th.
Open for Inspection Today, 1 to 5 P. M.
By Car—Take Pico or 16th Car to Constance. Drive Out West Pico or 16th to Constance.

AUCTION TODAY
2 P. M.
COZY 5-ROOM HOME
739 E. 81st St.
A DANDY BUY!
$750.00 Cash Will Handle
BY CAR: Take "S" car (77th and Central), get off at end of line, south to 81st St., turn right 1½ blocks. Or take "S" car marked 61st and Moneta, get off at San Pedro, transfer to bus and get off at 81st St.
By AUTO: Drive south on South Park to 81st St., turn left 1½ blocks.

BUSINESS PROPERTY
Four-Store Brick and Stucco Building—Splendid Location
Thriving community—surrounded by homes.
6416 South Normandie Ave.
At Auction
Tomorrow, Wed., Jan. 7th, 2 P.M.

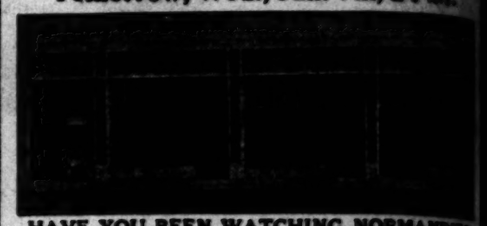

HAVE YOU BEEN WATCHING NORMANDIE?
IT'S GOING FAST!
INVESTIGATE AT ONCE!
—ALSO LOOK AT—
Southeast Corner of 65th and Normandie
and inside lot 100 feet north of N.W. corner of 64th.
SOME REAL BUYS!
Representative on Premises Today, 1 to 5 P. M.
BY CAR—Take Vermont Ave. Car to 65th St. Walk West to Normandie.
BY AUTO—Drive south on Normandie to Property.

BEAUTIFUL COUNTRY ESTATE

Charmingly Located One Mile North of the BRENTWOOD COUNTRY CLUB

AT AUCTION Thursday, January 8th, 11 A.M.

12830 Westboro Drive, Corner Bristol—Brentwood Park

LOCATION

Ideally situated in a secluded spot one mile north of the main highway between Los Angeles and Santa Monica. Just one mile north of the Brentwood Country Club and in immediate vicinity of eight of California's most exclusive private clubs. Adjacent to the Riviera (the new ultra-exclusive residential section.) Adjoining bridle paths, mountain trails, polo fields, golf courses and commanding an unsurpassed view of the mountains and the sea.

THE GROUNDS

Artistically landscaped and fully planted with rare trees and shrubbery, are a joy to all visitors. There is an underground pipe line sprinkler system throughout and the grounds are electrically lighted. There are sunken gardens, fish and lily ponds, garden retreats, spacious lawns and a delightful orchard containing some twenty-three varieties of choice fruits. The trees and shrubbery alone are conservatively valued at $50,000.00.

The property comprises practically three acres, which fronts on three streets, Westboro, Bristol and Buckingham.

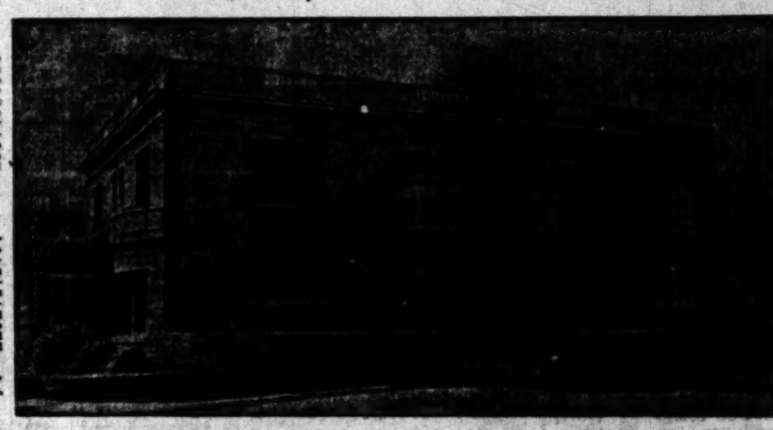

THE HOME

Pretentious and stately, is of stone construction. It was planned personally supervised by the former owner, who employed only the highest class skilled labor, the result being a fifteen-room house of the utmost refinement of architecture, interior finish and appointments. The spacious living-room is finished in solid mahogany with tapestry walls. There is a [illegible] place. The delightful dining-room, drawing-room also have silk tapestry walls. The cheerful solarium overlooks the gardens. The well-appointed kitchen, the sunny breakfast-room, the maids' rooms and bath complete the downstairs. The second floor contains the wonderful sleeping chambers, with their large, cedar-lined closets, sewing-rooms, enclosed sleeping porch and unusually well-appointed baths.

The concrete basement contains laundry room, the furnace room and storage space.

There is a two-car garage and chauffeur's quarters.

THE FURNISHINGS—The Home is furnished complete. Should one desire to move into a home with everything in it for comfort, here is their opportunity. The furniture may be purchased as a whole.

IT IS IMPOSSIBLE TO MENTION all the beauties of this home; suffice it to say it is a home which combines the rustic atmosphere of the country with attractive of architecture and substantial construction. An ideal home for the retired man or for the business man who wants to enjoy life in a home in the seclusion of the country adacent to the city.

Own This Pretentious Home—A Perfect Fairyland

INVESTIGATE THIS PROPERTY

OPEN DAILY 1 TO 5 P.M.

Drive out Wilshire Blvd. through Soldiers' Home to San Vicente Blvd., follow San Vicente Blvd. to Brentwood Country Club. Turn north 1 mile on Bristol to property.

C. H. O'CONNOR & SON, Auctioneers

MAIN OFFICE:
309 Bank of Italy Building
(Seventh at Olive). TRinity 1061

BRANCH OFFICE:
641 South Western (Western at Wilshire).
568-385

PLATICAS DE LOS LUNES

Por Heliodoro Dueñes

NUMERO 11

Tema: El Galicismo de Construcción

Llámase galicismo al empleo de vocablos o giros franceses en distinto idioma.

Reprochan (y con razón sobrada) los linguistas castellanos, el abuso que hacen los autores modernos, no solo de voces afrancesadas, sino de giros franceses, sustituyendo a los genuinamente castellanos. Es indiscutible que en nuestra época nadie habla ni escribe usando el léxico del arcipreste de Hita, ni de Cervantes, ni siquiera de Quintana; la evolución del idioma requiere nuevos giros y el uso de distintos vocablos a los que emplearon los clásicos. Pero de una evolución que gradualmente va enriqueciendo nuestra lengua, a la rebelión de que dan muestras los autores que indiscretamente acomodan frases extranjeras y retuercen los conceptos para acomodar traducciones literales, que resultan exóticas en nuestra literatura, hay una enorme diferencia.

Uno de los giros más comunes en la literatura moderna, es el abuso del posesivo en las construcciones, constituyendo un galicismo digno de corrección. Dice de Toro y Gisbert que "los franceses todo lo hacen suyo: se ponen su sombrero en su cabeza, se meten sus manos en sus bolsillos." La oración; muy común por cierto: "volvieron sobre sus pasos", es un galicismo que fácilmente se corrige diciendo "volvieron piés atrás", o simplemente "volvieron atrás", siendo más breve y tan elegante como la afrancesada.

Es muy común ver escrito, por ejemplo: "combatió con un valor a toda prueba" frase en la que el artículo indeterminado "un" está sobrando, pero que imita la construcción francesa." Tuvo un cierto gesto de sorpresa", escribe un autor moderno que debió escribir en castellano: "tuvo cierto ademán de sorpresa".

También se abusa ahora extraordinariamente del gerundio: "La ley concediendo pensiones, ordena . . ." en vez de "la ley que concede . . ." "no soy más que un filósofo, entendiendo la filosofía como la entendían los antiguos", es locución de un escritor moderno de nota. Si el autor aludido hubiera puesto "que entiende la filosofía. . ." nada hubiera perdido en cuanto a elegancia y hubiera ganado un elogio por apegarse a la Gramática de su lengua. El eminente Cuervo, al referir este mismo ejemplo, dice: "Es galicado e insoportable el empleo del gerundio cuando refiriéndose a un sujeto que desempeña la acción del verbo, (o sea el sujeto de la frase, como dicen los gramáticos), sirve para darle a conocer o para limitar y fijar su significado."

NUMERO 12

Mientras más se profundiza en los estudios filológicos, más se adquiere la convicción de que es imposible llegar a escribir o hablar el castellano sin cometer errores reprochables por los puristas. Las opiniones contradictorias que encontramos en los tratadistas, opuestas muchas veces a las reglas establecidas por la Real Academia Española, explican por sí solas la actitud de rebeldía de muchos autores que no se resignan fácilmente a gastar su tiempo en la busca de vocablos y construcciones de intachable factura, con mengua quizá de la forma en que concibieron sus ideas. El mejor consejo que puedo dar a los lectores de estas pláticas, por lo tanto, es que lean mucho de los autores clásicos castellanos y que de los modernos escojan aquellos consagrados por la crítica; de esta manera, insensiblemente irán adquiriendo una manera elegante y muy aproximada a la perfección, para expresarse en el hermoso lenguaje de Castilla.

Estas consideraciones las he hecho al pasar revista a una lista de galicismos que contiene un tratado de filología que he consultado, para insertar en esta plática una parte de la referida lista, y encontrar que mas de la mitad de los términos que contiene y que aconseja el autor sean rechazados al hablar o escribir en castellano, aparecen sancionados por la Academia, en la última edición de su diccionario.

Tomaré una pequeña parte de los que quedan, para presentar ejemplos relativos al tema de la plática anterior.

A. Esta preposición está mal usada en las siguientes frases: "El yugo de la virtud es pesado al hombre" (debe decirse para el hombre). "A tales hombres nada les es imposible", (para tales hombres nada es imposible). "Vender a pérdida", (con pérdida). "Bordado a la aguja" (de aguja) "A lo que veo, nada hay que hacer." (por lo que veo). "Desprecio a todo lo venerable". (de todo) "Odiar a muerte." (de muerte). De igual manera que los títulos de las tiendas, que tan comunes son, principalmente en América, que se llaman: "Al puerto de Santander" "A la Villa de Paris" y que para nada necesitan de la preposición.

"ACUSAR un buen corazón", frase muy común: debe rechazarse y en lugar de acusar puede ponerse revelar o manifestar. APERCIBIR, se usa muy comunmente en lugar de divisar, atisbar o advertir. Apercibir significa siempre prevenir, disponer, preparar lo necesario para una cosa, amonestar o hacer un requerimiento legal.

ATACAR, es un error si se aplica en vez de impugnar o de combatir. Es muy común decir "Atacar un dictamen, atacar las instituciones, atacar el régimen" y en estos casos está mal aplicado el verbo.

En la próxima plática seguiré insertando algunos galicismo de uso muy general.

PHONE WORKER GIVEN VAIL MEDAL AND CASH

[EXCLUSIVE DISPATCH]

PHOENIX, Jan. 5.—George H. Mann, a cable man in the employ of the Mountain States Telephone and Telegraph Company, has been awarded a Vail silver medal and $250 for his action on July 7, 1923, in saving from death a fellow-workman who lay across a live wire twenty feet above ground. Heretofore he had been the recipient of a bronze medal in recognition of the same act.

FORMER ANGELO DIES

[EXCLUSIVE DISPATCH]

KINGMAN (Ariz.) Jan. 5.—W. J. Cook, one of the most widely known residents of this locality, but recently of Los Angeles, has died of smallpox, contracted on a late visit to Minneapolis. He was a native of Ontario, Can., and was 59 years of age. He leaves his widow and several children, all of them residents in or near Los Angeles.

FOR NATIONAL FORESTS

[EXCLUSIVE DISPATCH]

WASHINGTON, Jan. 5.—A ten-year program under which $40,000,000 would be authorized for the purchase of national forest lands in the eastern half of the United States is contained in a bill introduced by Senator McNary, Republican, Oregon, and by Representative Woodruff, Republican, Michigan. According to The American Forestry Association, which is sponsoring the bill, the program outlined is the next essential step in forestry legislation.

BROOKHART SEAT TO BE CONTESTED

Independent Candidate in Iowa Asserts Fraud Aided Senator's Election

[EXCLUSIVE DISPATCH]

WASHINGTON, Jan. 5.—Luther A. Brewer of Cedar Rapids, Iowa, independent candidate for United States Senator in Iowa at the last election, announced here tonight he would serve notice on Senator Smith W. Brookhart tomorrow of an intention to contest the election of Brookhart who holds the certificate of election as Senator from Iowa for the term beginning March 4, 1925.

In his notice of contest to Senator Brookhart, which is the first required legal step toward a formal contest, Brewer will assert that a recount of ballots which have been preserved would wipe out Brookhart's plurality and that there were frauds and irregularities in the election sufficient to account for Brookhart's asserted election.

Finally Brewer says that Brookhart should not be seated "because he cannot consistently take the oath of fealty to the Constitution of the United States required of a Senator because he has publicly declared that the soviet form of government is superior to the government of the United States whereas the soviet form of government is inconsistent with and at war with the Constitution of the United States.

BULGARIA SUFFERS ORGY OF SLAUGHTER

[BY CABLE—EXCLUSIVE DISPATCH]

SOFIA, Jan. 5.— According to Kosta Todorov, former member of Stambolisky's cabinet, 30,000 Bulgarian citizens, among them four former ministers, thirty deputies of Parliament, several thousand teachers, many army officers, farmers and workers, have been killed in the last six months.

He charges the courts are compromised and that only speculators, close to the government, are making money.

FURNITURE AUCTION
TODAY, JANUARY 6
10 A. M. Sharp
3416 SO. MAIN
All kinds of furniture, rugs and some of it is from different parts of the U. S. Please bear this in mind and attend regardless of price.
SOUTHWEST AUCTION CO.
S. SARAH, Auctioneer

Eye Glasses
The Most Complete Scientific Examination
First Quality Lenses
$2.50 to $7 Per Pair
High Grade Bifocals
$12.50 per Pair
Standard Quality Frames
DR. C. S. ROGERS
OPTOMETRIST
123 Sherbrooke Bldg., 8th and Spring. Phone

MAN MARRIED ELEVEN DAYS KILLS HIMSELF

[EXCLUSIVE DISPATCH]

JEFFERSON CITY (Mo.), Jan. 5.—After a married life of eleven days, Homer Stokes, 21 years of age, committed suicide in the presence of his bride by drinking poison following a disagreement.

CITY FIGHTS WATER RATE

[EXCLUSIVE DISPATCH]

SAN ANTONIO (Tex.) Jan. 5.—The San Antonio Water Company will appeal to the Supreme Court against the city of San Antonio's ruling against an increase of 12½ per cent in water rates within the city. The city contends that in making application for raising the rates 12½ per cent the water company increased the valuation of its property "out of all reason."

INDIAN HELD IN KILLING

[EXCLUSIVE DISPATCH]

GLOBE (Ariz.) Jan. 5.—[illegible] has been received of the killing of John Patterson, an Apache Indian, on the Verde-Apache Indian reservation, forty miles east of Globe on the Salt River. Zachary Taylor, an Apache, has been arrested charged with murder. He is said to have pursued his victim on horseback after a card-game quarrel and killed him. He is said to have been on the reservation without permission.

HOW TO DARKEN GRAY HAIR

Make One Look Twenty Years Younger

Men and women who want to be rid of the gray hair and Grandma are now using the simple home mixture. Mrs. Thompson, J. A. McCrea, a well-known Oklahoma, recently made the following statement:

"I myself was a simple mixture of sage and sulphur that will darken gray hair when it is dull and glossy. To make it, take a half-pint of water, add one tablespoonful of sage, a small box of Wyeth's Sulphur, ½ oz. of glycerine. This home-made mixture can be bought at any drug store at trifling cost. Apply to the hair twice weekly with comb. It takes effect after the scalp is not sticky and will not rub off."

SELECT RESULTS IN LOSS OF HAIR

Specialist Says Proper Care Would Prevent Many Cases of Baldness

Those who use of brush and brush a few times a day is not suf- ...ation to pay to one of pa-

...ful gifts, says Prof. ..., hair and scalp specialist, ...has been consulting with The ...for ten years.

"Men and women owe it to ...to keep their hair healthy. ...ost abundant and the proper ...treatment of scalp disorders ...ain.

"Most cases of distress—dandruff, ...ching, falling hair, dry or brit- ...hair—are sure yet of approaching ...It will not wait a day. See Prof. ...at once; forty years a hair and ...specialist. He will advise you ...free of charge.

"Those with the use of mange ...ecroft cream, hair tonics, etc., ...your advice, is like taking ...without knowing what you ...going to get.

"STEREOSCOPE EXAMINA- ...of the hair and scalp—both ...are being invited. Prof. Austin's ...office hours, 10 to 11 and 2 to ...Suite 700 The May Co., Eighth ...Hope.

Quick Starting SHELL GASOLINE

...ful basement contains in ...room, the furnace room and ...space.

...is a two-car garage and chick- ...runs.

...their opportunity. The ...country with attractiveness ...me in the seclusion of the ...

DAILY 1 TO 5 P.M.

...ile on Bristol to property.

...ers ...FFICE: ...dstern at Wilshire). ...

FURNITURE AUCTION TODAY, JANUARY 6 ... 10 A. M. ... 3416 SO. MAIN ... SOUTHWEST AUCTION HOUSE ... BARAK, Auctioneer

Eye Glasses

The Most Painstaking Scientific Examination
First Quality Lenses
$2.50 to $7 Per Pair
High Grade Bifocals
$12.50 per Pair
Standard Quality Frames—$5.00
DR. C. S. RODGERS
OPTOMETRIST
... Merchants Nat'l. Bank Bldg.
... 6th and Spring. ... VAndike 7...

MAN MARRIED ELEVEN DAYS KILLS HIMSELF

[EXCLUSIVE DISPATCH]

JEFFERSON CITY (Mo.) Jan. ...—After a married life of eleven ...ays, Homer Stokes, 21, negro of ...ia, committed suicide in the pres- ...nce of his bride by drinking poi- ...on following a disagreement.

CITY FIGHTS WATER RATE

[EXCLUSIVE DISPATCH]

SAN ANTONIO (Tex.) Jan. 5.—The San Antonio Water Supply Company will appeal to Federal Court against the city of San An- ...nio's ruling against an increase of 12½ per cent in water rates within the city. The city attorney ...at in making application for ...aising the rates 12½ per cent the ...ater company increased the value of its property "out of all reason."

INDIAN HELD IN KILLING

[EXCLUSIVE DISPATCH]

GLOBE (Ariz.) Jan. 5.—Word has been received of the killing of ...ohn Patterson, an Apache Indian, ...n the Verde-Apache Indian Reservation, forty miles east of Globe. ...iver. Zachary Taylor, another ...pache, has been arrested, charged ...ith murder. He is said to have ...ursued his victim on horseback ...fter a card-game quarrel. The ...er is said to have been a ...nsome reservation charge.

FOREIGN WIFE'S RIGHTS DENIED

Widow of Japanese Aviator in Difficulties

Mother-in-Law is Hostile Toward Alien

Sons Not Permitted to Leave Land of Birth

[BY CABLE—EXCLUSIVE DISPATCH]

TOKIO, Jan. 5.—A quarrel between a daughter-in-law and a mother-in-law as regards the future and custody of the former's children is causing considerable comment all over Japan today. The rift in the family lute is aggravated by the fact that the daughter-in-law is a foreigner—a petite Parisienne—while the mother-in-law is Japanese.

Already the French Ambassador, M. Paul Claudel, and Foreign Minister Shidehara have been appealed to and are endeavoring to bring about a satisfactory compromise; while the French residents in Japan, aggrieved at the manner in which one of their country-women has been treated, are collecting contributions for the unfortunate young lady.

The lady in question is the French wife of Baron Shigeno, well-known aviator, who died some two months ago, leaving behind his widow and two sons, aged 3 and 2 years respectively. The trouble is all over the future of these two children, and red tape has conspired to make the situation unusually delicate.

BAR SINISTER LAID

The marriage of Baron Shigeno to the pretty Parisienne was not recognized by the registration bureau of the Imperial Household Department and, in consequence, the issue was not registered, either. The children are regarded as illegitimate—though in Japan this does not carry the slur that goes with illegitimacy in many another land.

On the death of Baron Shigeno, the question of who should succeed to the baronetcy cropped up. At first great efforts were made by the mother of Baron Shigeno to have the succession conferred on a 16-year-old daughter, by Baron Shigeno's first (Japanese) wife. This, it was not possible to do, because the law of succession does not permit a woman to succeed direct to a title.

Still, the mother-in-law was prepared to overcome the obstacles by declaring that the daughter was of marriageable age and that her husband should succeed to the title. To find a husband, she added, was no very hard task.

The French widow, however, vehemently protested, insisting that her children should succeed to their father's title. The Imperial Household Department later consented to this, but an even more knotty problem afterward cropped up.

MOTHER-IN-LAW OBDURATE

Baroness Shigeno proposed that she should return to France and educate her children there, the heir to return in good time to occupy his father's position. This was immediately frowned upon, on the ground that, then, the future baronet would not be a Japanese, but a Frenchman, totally ignorant of Japanese language and customs. The heir, it was declared, must be educated in Japanese style. The mother-in-law further complicated matters (and mothers-in-law have tremendous powers in Japan) by insisting that the younger son also must be educated and brought up as a Japanese, as his assistance and aid would be needed by the elder brother.

The widow suggested that she return to France and earn a livelihood by keeping a hotel for Japanese and other Oriental visitors to Paris. Since her children can't go with her, she has had, however, to abandon this plan.

Thereupon she suggested that she should remain in Japan, live separately from her husband's family, and earn a living by teaching music and French. This was also rejected by the mother-in-law who characterized such conduct as unseemly for the privileged classes.

At this stage Baroness Shigeno appealed to the French Ambassador who took the matter up with the Foreign Minister. Baron Shigeno was a poor man and, with his death the government pension given went to the baron's mother.

Gossip Sends Lively Matron to Her Death

[BY CABLE—EXCLUSIVE DISPATCH]

LONDON, Jan. 5.—Gossiping women sent Elizabeth Saunders, young matron, to her death in the Thames, according to a pathetic note to her husband, read at the autopsy. The letter said:

"Dear Will: I am going. I can not stand the women's tongues. Remember I have never done a moment's wrong; only larking about. Be good to the children. Tell them they had a good mother. Your faithful wife, Bess."

BAY CITY POLICE TAKE OVER ROBBER SUSPECT

[EXCLUSIVE DISPATCH]

CHICAGO, Jan. 5.—William Schmidt, alias William Ryan, arrested here a week ago in connection with the robbery of messengers employed by the Pacific Gas and Electric Company, was taken back to San Francisco last night by two police officers of that city. Schmidt's 18-year-old wife accompanied her husband and officers. When Schmidt was arrested he told the police he had spent every cent of $2700, his share in the loot, in high living and buying expensive coats and dresses for his wife. It developed, however, that he had $1500 cached against a rainy day, and this amount was turned over to the police. The Schmidts also gave up several rings, the proceeds of other robberies.

CONTESTS MOTHER'S WILL

[EXCLUSIVE DISPATCH]

ST. LOUIS, Jan. 5.—Mrs. Lillian Handlan Lamp, divorced wife of the late William J. Lamp, head of the former Lamp Brewing Company, brought suit in Circuit Court here to determine the validity of the will left by her mother, Mrs. Mollie A. Handlan, who died March 24 last. She contends in her action that at the time the will was drawn her mother was incapable of distributing her property because of her advanced age, and was unduly influenced by her son, Eugene W. Handlan, who was willed the bulk of the estate said to be worth about $30,000.

Christine of the Hungry Heart

by Kathleen Norris

THE STORY SO FAR

After a few years of marriage Christine Knight, young, beautiful and rich, realizes that she is desperately unhappy. However, because she does not believe in divorce, she decides to make the best of her life with her adored little daughter, Betty-Lou and her equally-loved but neglectful husband, Stuart. She and Dr. Alan Monteagle, who have recently met, find themselves in love with each other, decide not to see each other again. Then one day Stuart, driving with the woman whose society calls his attention, runs into his mother's car, and almost kills Christine. Alan hastens to her side, and by work or night and night, pulls her back to life. Christine decides to leave her husband, and as soon as she gets her divorce, marries Alan.

On the day that Geoffrey Alan Monteagle, Jr., was 2 years of age, his mother carried him down to a shaded corner of her beautiful garden, and enthroned him on the grass, the better to admire and glorify him. Jeffy—for they called him Jeffy, was also attended by Cilly, the colored nurse, and by his lovely little half-sister, Betty Lou, who was 6 years of age, and who filled her little arms joyfully with his rabbits and bears and brilliantly colored picture books.

A maid came out carrying a card, but so closely followed by the caller, who had given it to her that Christine Monteagle had only time to say delightedly "Dan!" and to start to her feet, when she found herself receiving a fraternal kiss, and could put both arms about her beloved foster-brother's neck.

"Dan—you darling! And I did not know that you had even time to get my note!" Christine exclaimed. "It's his birthday, Dan, isn't he adorable? Say Dan', Jeffy—Jeffy, say 'Dan' for mother! And look at your Betty Lou, Dan, aren't we getting big? Kiss Uncle Dan, Sweet. Do you remember him? Don't you remember the little store with all the pots and pans? Dan, sit down—"

"A year is too long!" Dan Madison protested, affectionate eyes upon her. Both the children were in his arms now, and Jeffy was fingering his eye-glass case with busy, fat little hands. "Chris, what a beautiful place to live in."

"To think you haven't seen it! And this is our second summer. Yes, we love it. Both Alan and I think it's the loveliest place at Friends Crossing.

"Do you get everything you want, Chris?" Dan asked, his eyes traveling about the little inclosed garden. On the southern end rose the house, a white colonial mansion.

"The house is really old!" boasted Chrissie, her glance following his. "It isn't large, you know—mais chic! You asked me if I always get everything I want. Of course, I do!"

"Pretty gown!" Dan remarked, conscious of inadequacy.

"This old thing! Wait until you see the women at the club. Some of them have a new gown every Saturday," Chrissie responded, pleased with his praise nevertheless. "I'm going to take you to the club, later. Alan's there. He's displaying just the least modicum of common sense, lately, by staying home Saturdays, and sleeping late. And at about 11 he and some of the men go off and play eighteen holes. It's simply making him over!"

"He looked awfully thin, last year," Dan said.

"Oh, he was a wreck! Hospital work always kills him," Chris assented." I'm jealous of it—I admit it. He's mine, first, after all! The other doctors' wives think I'm crazy—they say there's fame in it—and money in it! But we don't want any more fame or money! All I can say is," finished Chris radiantly," that their wives don't love their husbands as I love mine!"

"That's a good thing to hear," Dan commented, smiling.

"Four years last January, and I'm madder about him than ever!" the woman confessed suddenly.

"You sent for me," said Dan, expectantly, then.

"Well, not exactly sent," the woman corrected him, quickly. "But—I had the blues, and I wanted to see you, and I had a letter from the Knights—" she summarized. "I didn't mean you to rush. —I just wanted to see you!"

"The blues—what about?" Dan asked, with an anxious look.

"Because I am an absolute nit-wit!" answered Chrissie gaily. "I get terribly—fed up—on this life of ours, you know. Alan doesn't—he's away all week. But it's the same women—the same luncheons—the same gossip, day after day! We go to the Bennets' and play bridge, we go to the Huntingtons' and play poker, we have the Bennets and the Huntingtons to dinner. We go to the Saturday night dance at the club!"

"How does Alan like it?"

"Well, he loves it. In the first place, he has his work, in town. And then the golf—you know what golfers are—"

"But you play golf, Chrissie. You used to play splendidly!"

"Oh, I still do. But you see—you know how these little groups are? I do play 'round with Alan, sometimes, on a week-day that he happens to be home—we both love it. I could perfectly well play with the men Saturdays and Sundays, I can hold my own splendidly—play better than most of them, in fact! But if I do it, the other women want to do it, and, of course, that ruins the whole thing!"

"And if you play," Dan grinning, "you play with the women?"

"Which I hate!" Chrissie said, making a face.

"The truth is," Chrissie admitted, looking mischievous and penitent at once, "the fault is with me. I want Alan all to myself! We've had such wonderful years, you know—just we two. Europe, for those wonderful seven months, and California, and Bermuda, and I just can't bear to have the world creep in between us. I hate my wedding anniversaries—anything that reminds me that time is going! Now, I'll tell you what I hope," she interrupted herself, with a sudden change of tone. "This is August. I hope that in December Alan and I can run away again—to Spain. Wouldn't that be heavenly—we didn't get into Spain, you know, and I have always wanted to! The idea would be to leave the baby and Cilly in Paris, and cruise about, with an apartment there as a base."

"But what about Betty Lou?" Dan asked.

"Well, now that's what I wanted to discuss with you, Dan," Chrissie assured, suddenly solemn. "I have not mentioned any of this to Alan, because I wanted to work out some of the details first. He has so much on his mind! You see I've had a letter from Mrs. Knight."

"Yes, she said she'd written," Dan nodded.

"She wants—she begs for Betty Lou, they've only seen her once in four years," Christine said, in a somewhat troubled voice. "And Betty Lou, might love it, there—they would spoil her, of course, but she'd come right 'round again."

"I hate to give her up," Betty Lou's mother protested ruefully, "but I'm getting really worried about Alan! Nothing's settled, of course."

"Stuart is back in Washington," Dan said suddenly.

Chrissie flushed, and her mouth twitched with distate.

"Do you see him?" she asked, briefly.

"I heard he had straightened out, and then somebody told me he was all off the reservation, again," Dan continued.

"H'm!" Chrissie mused. "It's all like a bad dream. I can't imagine myself as anything else but Alan's wife—forever and ever, amen!"

(Continued in Tomorrow's Times)

[Copyright, 1924, by the McClure Newspaper Syndicate]

MANY CONVICTIONS IN FOREST FIRE CASES

[EXCLUSIVE DISPATCH]

PORTLAND (Or.) Jan. 5.—Campers, smokers, brush burners and loggers all appear in the list of the 197 court convictions for criminal forest-fire law violators in the National Forests of Oregon and Washington last season. The report, just issued by the district forester's office, shows that 212 cases were brought to trial. Of these 197 were convicted, nine were found not guilty and sixteen cases are still pending. Fines and costs were assessed in the amount of $3096.25 under the criminal fire law convictions. In addition, thirty-three civil cases were settled and damages collected covering government timber destroyed in the amount of $17,415. Twenty-two civil cases are still pending, involving damages amounting to $39,000.

NEW YEAR REVELS IN PEORIA TO BE AIRED

[EXCLUSIVE DISPATCH]

PEORIA (Ill.) Jan. 5.—Wild New Year's Eve parties, staged in various restaurants and roadhouses patronized by the fast set, will be aired before the grand jury as a result of the death of Walter Klenast. The driver of the car that killed Klenast is said to have celebrated the evening in a restaurant where unlimited liquor and a nude dancing girl are said to have provided thrills for those having "ringside" seats. It is argued that the driver of the car, as a result of this revelry, was in no condition to drive. On the heels of this revelation came details of other parties at road-houses where the entertainment was even more daring.

AGED BY DECREE

[EXCLUSIVE DISPATCH]

SAN ANTONIO (Tex.) Jan. 5.—Judge Monteith of Houston granted an application making Howard R. Hughes of age "in the eyes of the law" in order that he may handle the $1,500,000 estate left him by his parents, which includes the Hughes Tool Company of Houston. Young Hughes was 19 years of age on Christmas Eve. His mother died in April, 1922, and his father in January, 1924. He is a student at Princeton.

Semi-Annual Sale of Manhattan Shirts

Now in Progress Here

A wonderful selection of these fine shirts. Get yours Early—today. Sizes 14 to 17. Dress shirts not included.

Note the New Prices:

$2.50 Shirts	$1.95	$6.00 Shirts	$4.85
$3.00 Shirts	$2.25	$6.50 Shirts	$5.15
$3.50 Shirts	$2.65	$7.00 Shirts	$5.45
$4.00 Shirts	$3.15	$7.50 Shirts	$5.85
$4.50 Shirts	$3.45	$8.00 Shirts	$6.15
$5.00 Shirts	$3.85	$10.00 Shirts	$7.65
$5.50 Shirts	$4.45	$12.50 Shirts	$9.45

Buy Enough for a Year at These Lowered Prices!

Harris & Frank

STEIN-BLOCH SMART CLOTHES

437-443 Spring—North of Fifth

THE DRUNKENNESS The Keeley Institute 2400 W. Pico Blvd., Los Angeles. Tel. Wilshire 0666. The Only Keeley Institute on the West Coast. Send for Booklet

Quick Starting SHELL GASOLINE

KEEP YOUR SCALP Clean and Healthy WITH CUTICURA

666

is a Prescription prepared for Colds, Fever and Grippe

It is the most speedy remedy we know Preventing Pneumonia

DO NOT TAKE CHANCES WITH

CARBON MONOXIDE

Carbon Monoxide poisoning will continue as long as devices which PRODUCE carbon monoxide are used. A so-called "vent" will NOT protect you. Many of the accidents from carbon monoxide poisoning are by vented appliances and in many cases the down-draft in the vent flue causes the accident. A gas heater that generates carbon monoxide and depends upon a vent to remove it is unsafe.

There is only one way to deal with carbon monoxide. DO NOT CREATE IT. Do not use any device, vented or non-vented, that produces carbon monoxide.

Once carbon monoxide is produced, no one can control it. Drafts come down vent flues as well as go up. Your safe course is to secure authentic proof that the heating appliances you buy will not produce carbon monoxide to the slightest extent.

The U. S. Bureau of Standards at Washington can test for carbon monoxide to one one-thousandth of one per cent and will issue a clean bill of health on any appliance that can pass the test. Local tests are also available. PROTECT YOURSELF AND OTHERS BY REQUIRING THIS TEST IN YOUR HEATING DEVICES.

Clow Gasteam Radiators
Steam for heat—Gas for fuel.
Each Radiator Independent—
Automatic Regulation.

WILLIAMS RADIATOR COMPANY
1860-1868 W. Washington St.
Telephone BEacon 5849 Los Angeles

Woman Shot By Sentry Reported Slowly Improving

Victim of Guard's Bullet Will Live—Mrs. Charles W. Rockwell (right) who was shot in the back Sunday by Private Sterrett (left) while driving with her husband and baby through the gates to Fort Rosecrans Military Reservation. (P. & A. photo.)

Wins $15,000 Prize—Julia Groo, Portland school girl, wrote winning essay in National Lighting Educational Committee contest. (P. & A. photo.)

A Bottle of Mineral Water—Miss Florence Strong, an employee of the Santa Fe, caught in the act of breaking a pint of mineral water on the observation car of Santa Fe's new California Limited, which made its maiden trip East yesterday. (Times photo.)

Off for Honolulu—Left to right, Helen Carley, B. L. Frank, manager of the Ambassador; Mrs. R. H. Morse, Col. Morse of Fairbanks-Morse, and children, all of whom sailed on City of Los Angeles for Honolulu yesterday.

His Picture in Paper—Ray Snodderly, 16-year-old Kansas youth, turned bandit to obtain notoriety. (P. & A. photo.)

Wants Love Gems Back—Julia Eliza Bruns, stage beauty, who is suing wealthy New Yorker for return of jewels given to her by him before love dream ended and since regained by him. (P. & A. photo.)

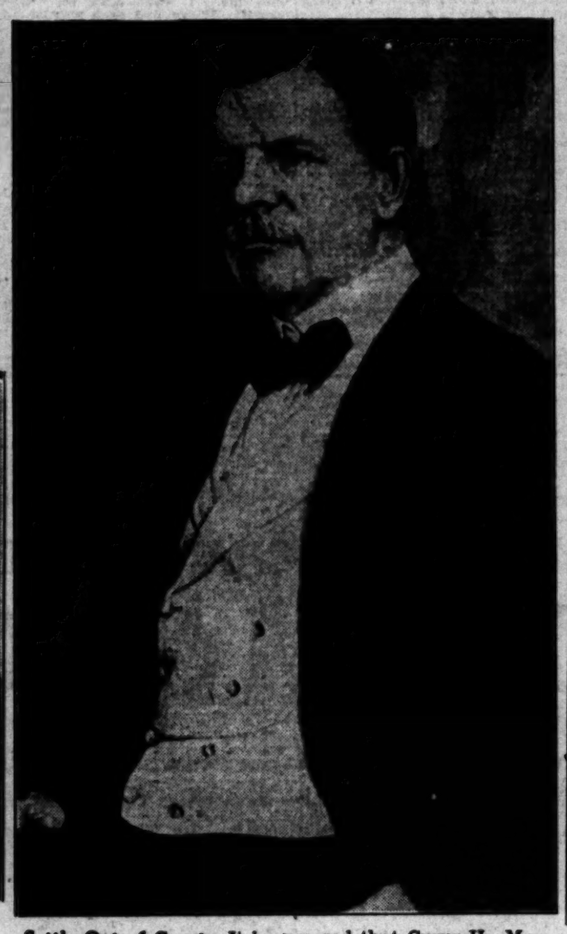

Settle Out of Court—It is rumored that Cyrus H. McCormick, son of the reaper king, will settle out of court with Edwin W. Jacobs, New York, who sought $500,000 for asserted alienation of affections by McCormick. Photo shows McCormick. (P. & A. photo.)

Dips Every Day—Dobie Blewett, champion free-style woman swimmer of the Pacific Coast, braves the Pacific daily at Santa Monica. (P. & A. photo.)

Can You Beat It, Girls?—Ten thousand [illegible] marriage have been received by Gloria [illegible] (above) since the announcement that the [illegible] huge estate goes to her if she marries [illegible] years. (P. & A. photo.)

Broadway Robbery Victim—Senorita Trini Ramos, dancer, was robbed of $12,000 in jewels last April. New York police captured the thief several days ago when he pawned one of the dancer's fur coats. (P. & A. photo.)

European Prodigy—He's Isaac Boiselli, who arrived in United States several days ago to show his wares. (P. & A. photo.)

Yard Holds Jewel Display—Photo shows jewels recovered by Scotland Yard, famous London detective division, and displayed recently for the purpose of permitting Londoners to identify stolen articles. (P. & A. photo.)

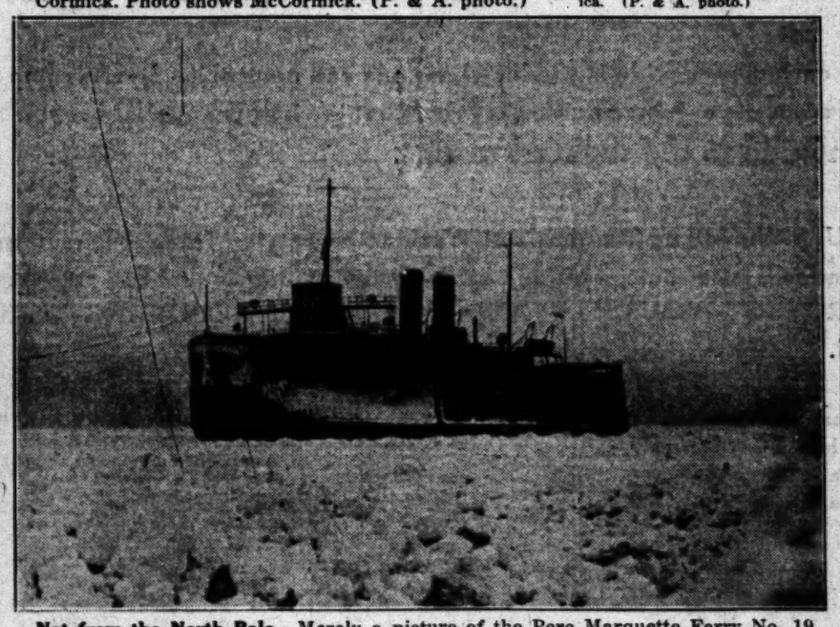

Not from the North Pole—Merely a picture of the Pere Marquette Ferry No. 19, ice-locked off Grand Haven, Mich., while a forty-three-mile gale pounded her sides last week. Crew was rescued by lifeline. (P. & A. photo.)

DAILY CROSS-WORD PUZZLE

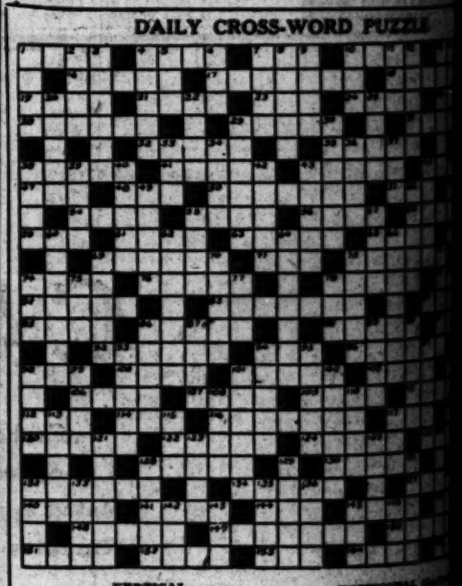

VERTICAL

1 Ratchet check
2 Expand
3 Waver
4 Born with liquid
5 Greek letter
6 Crooked
7 Sudden break
8 Kind of poplar
9 Head
10 Supplement
11 Past
12 Dullard
13 Clergyman
14 Raise up
15 Head
20 Raise up
22 Compassion
23 Front hair
27 Numerical base
29 Yellowish brown
30 Menial servant
33 Cold
34 Pipe
36 Object of devotion
37 Body of water
38 Composition
39 Wide-mouthed jug
40 Barter
42 Native
43 Defect
44 Affected
45 Large quantity
46 Indentation
49 Chemical of ammonia type
52 Kind of cigar
55 Bare
57 Unit of time
60 Rhetorical decoration
62 Standard
64 Daily
66 Intent
68 Encroach
69 Genus of cats
70 Divert
72 Lowest point
73 Duty
74 Tibetan ox
76 Tear
77 Mimic
78 Personal pronoun
80 Unit of surface
81 Conclude
86 Blur (music)
87 Bones
89 Intelligence
90 Rule
93 Babble
94 For trial (as, a jury)
96 Cleft hoof (dial)
97 Dense
98 Luxuriant
99 Regular
101 Stupefy
102 Cause destruction
104 Measure
105 Discrimination
108 Halo
110 Boss of a shield
113 Handle of ax
115 Common tree
117 Biblical character
119 Entrance
121 Circuit breaker
123 Duty
126 Against
127 Entrance
128 Muscular spasm
129 Mortal
131 Split
132 Dry
133 Soon
135 Search thoroughly
136 Proceed on
138 Scant portion
139 Head
142 Born
143 Vein
145 Condensed moisture
148 Negative particle

HORIZONTAL

1 Chart
4 Eject
7 Undermine
10 Expletive
13 Yield
16 Covered entrance
17 Search thoroughly
18 Cunning
19 Sharpen
21 Breezy
23 Suitable
24 Black
26 Title
28 Leguminous plant
29 Velocity
31 Enclosure
32 Same
35 Wash lightly
38 Apparent
41 Agitate
42 Nonsense
44 Caustic
47 Church bench
48 Kind of fish
50 Boastful behavior
51 Viper
53 Chopping tool
54 Kind of dance
55 Suitable
56 Indolence
58 Petty quarrel
59 Title
61 Coin
63 Dipper
65 Harold poem
67 Suitable
69 Soft hat
71 Happened
72 Cipher
74 Lively (archaic)
76 Swelling due to fold
78 Harness
79 Forage plant
83 Lively
83 Censure
84 Engraving tool
85 French military cap
89 Conclude
88 Inferior
91 Dispatch
93 Husband or wife
94 Logging hook
96 Entice
98 Caustic
100 Russian
101 Beautiful one
102 Dam
104 Ammonoid
106 Small bottle
107 Instigate
109 Burden

[Copyright, 1925, by The Times]

NEWS OF SOUTHERN COUNTIES

ank, manager of the
anks-Morse, and
for Honolulu yesterda

-Ten thousand proposa
eived by Gloria Foy,
uncement that the bull
if she marries in next

WORD PUZZLE

HORIZONTAL (Co
53 Chopping tool
54 Kind of cheese
55 Suitable
56 Repulsive
57 Petty quarrel
58 Title
61 Coin
63 Dipper
65 Heroic poem
67 Suitable
69 Soft hat
71 Happened
72 Cipher
74 Lively (archaic)
76 Swelling due to fluid
78 Harass
79 Forage plant
83 Lively
85 Censure
94 Engraving tool
96 French military cap
98 Conclude
88 Inferior
91 Dispatch
92 Husband or wife
94 Legging boot
96 Excise
98 Caustic
100 Russian
101 Beautiful girl
103 Dam
104 Assembled
106 Small bottle
107 Instigate
109 Burden
111 Mission
112 Fuss
114 Rebuke
116 Rebuke
117 Bandage
118 Tree of the
120 Pronoun
121 Note in
122 Pronoun
124 Note in
126 Feminine
128 Personal
130 Grate
132 Note in
134 Note in
137 Note in
141 Note in
144 Compass
145 Take by
146 Unit of
147 Cover
148 Unit of
149 Compass
150 Note in
151 Note in
152 Note in
153 Note in
154 Note in
155 Note in
156 Note in

SUCCESSOR TO
COMMISSIONER

TO FIGHT
ATION CENTERS

YESTERDAY'S SOLUTION

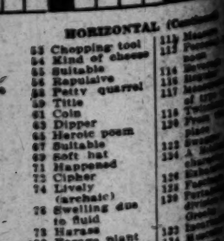

(Copyright, 1925, by The Bell-Mc
Inc.)

BE CAREFUL IN PICKING LIFE MATE

Riverside Woman Married Fifty-six Years Gives Good Advise to Modern Maids

[EXCLUSIVE DISPATCH]

RIVERSIDE, Jan. 5.—"Have I a set of rules for brides; a chart for them to escape shipwreck on matrimonial seas?" asked Mrs. David Deaver, 467 Mulberry street, when celebrating her fifty-sixth wedding anniversary today. "Indeed I have not. Girls of today are far brighter, far smarter, are more clever than when I was a girl. I do not need to give them my advice."

"Well, then, why is it that there are so many shipwrecks before the first mile is passed," she was asked.

"Because they did not get the right man, to be sure to get the right man is the only sound advice you can give to avoid divorce. To do this you should know your fiancee well.

"A year or so acquaintance is nothing to judge a life partner. I knew David ten years before we were married." Some quick mathematics made one wonder just how far back this romance dated. "When I was a girl eight years old I first met David. He was a playmate of my older brothers. The two of them were teasing me when I thought it was about time to defend myself and so I pulled his hair, that was my introduction to him. After that we were good friends and when I was eighteen years old and he was twenty-seven we were married. I never thought the main object of matrimony was to look for happiness.

"I considered it my job, my profession, to look after my house and my husband, just as two people go into any other kind of partnership. When two parties set up business neither one has happiness as the one definite object in mind. They know there will be difficulties to overcome and hardships to endure along with the pleasures of the venture. We were pioneers in Kansas and a pioneer and his wife had their work cut out for them to earn their daily bread. We had plenty to do and we were very happy."

Both Mr. and Mrs. Deaver are in perfect health and Mrs. Deaver's hobby is her housework while Mr. Deaver loves to dig in the garden and chop wood. He is 83 years old and has a vivid memory of scenes his friends love to connect with his experiences with early life as a plainsman.

Rancher Begins Long Term in State's Prison

[EXCLUSIVE DISPATCH]

VISALIA, Jan. 5.—Charles P. Journey, Tulare rancher, will leave Visalia tonight in company with Deputy Sheriff Charles Smith for San Quentin penitentiary, where he will begin his sentence of from ten years to life for killing his father-in-law, Peter Jacobsen, aged Tulare rancher, in October.

Journey's affairs are in order, his visiting is done, he has bidden farewell to his children, who came from different points of Fresno, Kern, Tulare and Los Angeles counties to have one last visit in the Tulare County Jail here.

Mrs. Journey, his wife, from whom he was separated and for whom the fatal bullet which took Jacobsen's life was intended, did not come.

On Saturday afternoon, October 4, Mrs. Jacobsen, Journey's mother-in-law, was buried. After placing flowers on her grave he went to the Jacobsen ranch at suppertime to effect a reconciliation with his wife, from whom he was separated and who had come from Long Beach to her mother's funeral. Failing to make peace with her he became enraged, drew a gun and, while trying kill her, according to reports, shot his aged father-in-law instead, who gave his life for his daughter.

Some time later Journey was arrested in the northern part of the State and returned to the Tulare County Jail. He first pleaded not guilty to the charge of killing Jacobsen, later changing this to guilty, and was sentenced last week.

BUILDING MATERIAL CONCERNS IN MERGER

[LOCAL CORRESPONDENCE]

LANKERSHIM, Jan. 5.—One of the largest mergers of building material firms ever made in Southern California was announced here when it became known that Harris-Hull, Inc., had absorbed the Clark Rock and Gravel Corporation, Roscoe Rock and Sand Company and the Sherman Building Material Company. The new merger makes the Harris-Hull concern the largest building material company in Southern California. J. G. V. Clark is president of the corporation and V. E. Clarke, secretary-treasurer. Directors are Clayton Hull, J. A. Harris and Carroll Huffman. The Harris & Hull plant in the Big Tujunga Wash is said to be the most efficiently operated plant in the West. At present sixty trucks are being used to haul gravel and sand to the largest building operations now going on in Los Angeles.

ANSWERS LAST CALL

[LOCAL CORRESPONDENCE]

SOUTH PASADENA, Jan. 5. — Mrs. Allie C. Calkins, 69 years of age, a resident of South Pasadena for the past twenty-one years, died today at the home of her daughter, Mrs. Leon E. Berry, 1417 Mission street. Mrs. Calkins's death came as the result of an extended illness. She was an active worker in the Calvary Presbyterian Church and was well known throughout the city.

Funeral services will be conducted from the chapel of Turner, Stevens & Berry, Wednesday afternoon at 2 o'clock. Rev. S. G. Livingston, pastor of the Calvary Presbyterian Church, will officiate. Interment will be made at Forest Lawn Cemetery.

Pantomime—No Escape for Bud - - - - - - - - By J. H. Striebel

(Copyright, 1925, Associated Editors, Inc.)

Business Men Hold Annual Get-Together

[EXCLUSIVE DISPATCH]

RIVERSIDE, Jan. 5.—Plans are complete for the annual banquet of the Riverside Business Men's Association, to be held Wednesday, January 14, at 6:30 o'clock in the Mission Inn. The dinner is to be preceded by a short stockholders' meeting in the adoba, for the purpose of electing directors for the new year. The business meeting will start at 6 o'clock.

The approaching dinner will be the association's one big "get together of the year." In the words of Secretary J. D. Lynch, "it is the time when we forget we are competitors—that we have differences of opinions—and gather together for mutual good. It is ladies' night, that our wives and sweethearts may learn that we can, on occasion, enjoy ourselves."

A well-balanced program has been arranged, with plenty of music and entertainment and an excellent speaker.

The latter is George J. Eberle, member of the firm of Eberle & Riggleman, Los Angeles counseling economists and statisticians, and professor of public utilities and statistics at the University of Southern California. His subject is to be a timely one, "Forecasting Business Conditions."

The dinner is to be followed by a dance in the music room of the Inn. Secretary Lynch has sent reservation blanks to members of the association.

Jug Explodes; Passersby Ask About Shooting

By a "Times" Staff Correspondent

SANTA MONICA, Jan. 5.—Chief of Police Webb, Sergt. Bray and four patrolmen are all firm in their convictions that the most powerful moonshine liquor in Southern California was uncovered in a raid in the Mexican district of the city last night.

Raiding officers left a five-gallon jug in the sergeant's room, tightly corked. This morning it exploded, throwing glass about the room, which narrowly missed cutting Sergt. Bray, who was nearest the container. The explosion caused several people in the street to stop and inquire about the shooting.

JUDICIAL SESSION

City Trustees Call Meeting For the 19th Inst.

[LOCAL CORRESPONDENCE]

HUNTINGTON PARK, Jan. 5.—The Board of City Trustees announces that it will sit in judicial session at 8 p.m., the 19th inst., when a number of those circulating the petition for the recall of Mayor Milton O. Blanchard, Frank Fitch and Norman O. Byers are summoned to appear before them. The hearing was to have been held three or four weeks ago, but James O. Treadwell, a resident of this city, brought a suit of injunction in the Superior Court, to prevent the Trustees for calling the special election for their recall, and that injunction suit has been set for the morning of the 19th inst., which, it is expected, will be heard on that date.

The petition, which contained sixteen parts, asking for the special election, was filed with City Clerk Hunter some time ago, and later was returned to the board at a meeting, with the City Clerk's report. It was then said that some of the sections of the petition were not circulated as required by the recall laws, and a hearing was ordered by the three Trustees mentioned in the petition. The date was set, but in the meantime the injunction suit was filed and the hearing before the Trustees was continued.

CHURCH NEARLY COMPLETED

[LOCAL CORRESPONDENCE]

LANKERSHIM, Jan. 5. — The 11th inst. has been set by the new Christian Church for the first Sunday services in the new building, which will not be fully completed for a month or two.

JUDGE IN COURT AT VENTURA

Jurist Seeks to Recover Pay as Employee of State Road Commission

[EXCLUSIVE DISPATCH]

OXNARD, Jan. 5.—Judge C. J. Elliott, justice of the peace of Oxnard was in the witness box at Ventura today instead of on the bench. He testified relative to his employment by the California State Highway Commission as right of way man and as to his salary. The local judge brought action against the County Treasurer for recovery of his salary for the month of April, 1924, $150, which was held back by the county on the grounds that the judge could not work for the Highway Commission and be a justice of the peace at the same time.

The judge has long worked on rights of way for the Highway Commission and during this particular month received $10 a day and expenses. He was always granted a leave of absence by the Board of Supervisors. If he is victorious in this case he will bring suit to recover pay for five other months which were held up owing to the fact that he was away from this city working on rights of way for the State.

Dist.-Atty. Henderson contended today in Superior Court that a member of the judiciary department of the State was performing the duties of an executive department and thereby violating the State Constitution. Attorney W. Mark Durley, representing the plaintiff, contends that this provision of the State Constitution refers only to State officers and has nothing whatever to do with township officials.

Judge Rogers of the Superior Court took the case under advisement before rendering a decision. Judge Elliott is well known throughout the State, having secured many important rights of way for the State Highway Commission. His chief work was securing rights for the Coast Road from Santa Monica to Oxnard. Other duties for the commission took him to San Diego, the Conejo and to the Ventura Boulevard between this county and Hollywood.

POLICEMAN KILLS MURDER SUSPECT

GUN BATTLE FOLLOWS ATTEMPT TO TAKE OHIO NEGRO PRISONER

[EXCLUSIVE DISPATCH]

CALEXICO, Jan. 5.—R. D. Feathers, a negro wanted at Columbus, O., for the murder of a State prison guard, was instantly killed here last night by Chief of Police Joe Hardwick, when the latter attempted to arrest him. The chief visited the shack of the negro and entered, calling upon him to submit to arrest.

The negro instead seized a revolver and attempted to turn it on the officer, who seized the fugitive's arm and then managed to draw his own weapon. The pair struggled desperately for several minutes.

Six shots were fired by the chief into the negro's body. Other officers accompanying their chief said they were unable to assist him for fear of shooting him instead of the prisoner.

ANNOUNCE FUNERAL OF CITRUS GROWER

[LOCAL CORRESPONDENCE]

WHITTIER, Jan. 5. — Funeral services for John Crook, pioneer resident of Whittier and one of the most extensive citrus orchardists in the district, will be held Tuesday at 2:30 p.m. at Plymouth Congregational Church, of which he was a member. Interment will be in the Whittier Heights Memorial Cemetery.

Mr. Crook's passing was at the age of 72 at his home, 421 East Philadelphia street, after a prolonged illness. He is survived by a wife, Mrs. Rosilla M. Crook, and two sons, Frank P. Crook of Whittier and Oliver J. Crook of Long Beach.

University Site in Palos Verdes Will be Offered

By a "Times" Staff Correspondent

INGLEWOOD, Jan. 5.—Decision to offer formally 1000 acres in the Palos Verdes Estates as a site for the proposed new location of the University of California, Southern Branch, was reached at a meeting today at the Palos Verdes Golf Club, attended by representatives of seventeen chambers of commerce in this section. The offer to donate the site will be made in a letter to be sent tomorrow to the Committee of Twenty-five appointed by the regents of the university to consider prospective sites.

Present at today's meeting were representatives of chambers at Inglewood, Long Beach, Wilmington, San Pedro, Harbor City, Lomita, Compton Gardena Torrance, Lennox, Manhattan, Hermosa, Redondo, Palos Verdes, Lawndale Hawthorne, El Segundo. The locating board will be given an option on the site until the close of the present session of the State Legislature.

The meeting was presided over by J. H. Kibler, secretary of the Hermosa Chamber of Commerce, and chairman of the Committee of Seventeen.

Driver Burned, Auto Destroyed in Santa Monica

By a "Times" Staff Correspondent

SANTA MONICA, Jan. 5.—A short circuit in the wiring of his automobile ignited the gasoline, burning Wellington Mallory and necessitating his removal to a local hospital. He was badly burned about the face and arms.

The accident occurred when Mallory drew into a gasoline filling station at Tenth street and Arizona avenue. The car was destroyed by flames which for a time threatened to ignite the gasoline station. Mallory was treated by Police Surgeon Weaver.

LONGEST JAIL SENTENCE

Man Sent to Hanford Bastille for Twenty-five Years

[EXCLUSIVE DISPATCH]

HANFORD, Jan. 5. — William Wilson, five times sentenced to State prison, is not in such an institution, but has commenced serving a sentence of twenty-five years in the Kings County Jail, under sentence of Judge Short of this city. In passing sentence the court denounced the injustice of his forced action, stating that no man could live in any County Jail that length of time.

A legal technicality caused all the trouble. Wilson, three years ago, was sentenced to San Quentin prison for twenty-five years for entering a store at Stratford, Kings county, by the use of explosives, and was later transferred to Folsom prison.

Judge Busick of Sacramento recently granted Wilson's application for a writ of habeas corpus holding that Wilson's crime was only a misdemeanor and not a felony.

The Kings county superior judge and District Attorney both agree that the County Jail sentence must be made, but it is probable that a bill will be introduced in the present Legislature to remove the technicality which requires a judge to sentence a man guilty of a felony to a term in jail which he would never live to fill.

BURNED BY OIL

[LOCAL CORRESPONDENCE]

WALNUT PARK, Jan. 5.—C. R. Lewis, residing at 106 Olive street, and who is one of the managers of the M. H. Whittier Company, at 8440 South Alameda Boulevard, was badly burned when he was overseeing the boiling of a tank of oil. The scalding oil flowed over the tank and in attempting to get away, Mr. Lewis slipped and fell, and his hands and feet were badly burned. He was taken to the Emergency Hospital on Santa Fe avenue where first aid was given after which he was removed to one of the hospitals in Los Angeles.

DRY LEADERS BEFORE JURY

Investigation Continues in Orange County

Other Important Witnesses Are Called

Inquiry Result of Recent Liquor Raid

[EXCLUSIVE DISPATCH]

SANTA ANA, Jan. 5.—Walter Weymouth, Federal prohibition leader in Southern California; Dr. S. T. Montgomery, head of the Anti-Saloon League, and E. S. Ward, his chief investigator, were summoned today to appear before the grand jury of Orange county which tomorrow will continue its investigation into liquor conditions and enforcement of the dry law. Also subpoenaed to appear tomorrow are Louis Plummer, Fullerton High School principal, and Thomas Askin, Fullerton real estate dealer.

The hearing will mark the last of those instigated by the District Attorney's office, it was declared, unless further sources of information are developed.

Weymouth, who headed recent county-wide dry raids here, was thought to be authority for charges published by Dr. Montgomery that the District Attorney and Sheriff had misstated facts to the Superior Court when two prisoners were released by habeas corpus proceedings. It was anticipated these charges would lead to a severe grilling at tomorrow's sessions.

REAL ESTATE MEN ELECT OFFICERS

ONTARIO BOARD AT ANNUAL MEETING TAKE SLAP AT BOOTLEGGERS

[EXCLUSIVE DISPATCH]

ONTARIO Jan. 5.—Carlos R. Combs of the real estate firm of Kistner & Combs was elected to the presidency of the Ontario Realty Board for the ensuing year at the annual meeting of that body this afternoon at the Hotpoint Club. Willard D. Ball, Jr., of the firm of Ball & Austin was elected vice-president for the coming year and James R. Austin of the same concern was re-elected to the office of secretary-treasurer.

The board voted to indorse a resolution to be presented at the midwinter meeting of the National Association of Real Estate Boards in Dallas, Tex., on the 13th inst., decrying the patronage of bootleggers and the purchase of illicit liquor by realtors. Secretary Austin reported a balance in the treasury of the board from last year and announced that C. C. C. Tatum, well-known Los Angeles real estate man, is to address the weekly class in real estate practice at Chaffey High School Wednesday evening on the subject of "Advertising."

BOOST NEW HIGHWAY

Enthusiasts Meet at Newman on Saturday Night

[EXCLUSIVE DISPATCH]

HANFORD, Jan. 5.—Many chambers of commerce of the San Joaquin Valley, representing large cities and small towns as well, will have representatives at the meeting called for next Saturday night at Newman.

There is great interest in a new project, known as the West Side Highway, which passes through many counties between Tracy and Ventura. The last meeting, held at Taft, was largely attended.

Legislators from the Central San Joaquin Valley will, at the session of the Legislature just convening, endeavor to secure State aid for this road, which, it is said, will relieve the only State highway through the San Joaquin Valley located in the center of the valley from its present travel congestion, thus avoiding heavy pending cost for widening the roadway, while at the same time it will assist in opening up for settlement hundreds of thousands of acres of rich land now untilled.

CITY WINS FIGHT FOR INDUSTRIAL SECTION

[LOCAL CORRESPONDENCE]

SOUTH GATE, Jan. 5. — From indications, this city has won its fight to hold a section of industrial territory, which was recently added by an annexation election. The territory concerned is the ground occupied by the California Clay Products Company, the California Cyanide Company and the Zellerbach Paper Company, the two former having large plants on the site, and the latter contemplating a mill.

A bill of equity to quash the election was brought by the California Cyanide Company and the city filed a demurrer which has been heard before Judge Hartley Shaw in the Superior Court. Breuton A. Hayne, City Attorney, announces that he has received word from the judge that the demurrer has been sustained by the court. The opposing attorney has been given twenty days in which to file an amended complaint.

SANTA MARIA MAN HEADS SUPERVISORS

[EXCLUSIVE DISPATCH]

SANTA BARBARA, Jan. 5.—C. L. Preisker of Santa Maria was elected chairman of the county Board of Supervisors at noon today, succeeding Howe S. Deadrick of Carpinteria, who has been a member of the board for sixteen years. Preisker has been on the board for fourteen years.

He is a former State Assemblyman and is chairman of the Santa Barbara-San Luis Obispo and Kern county joint highway board. Deadrick, who was defeatcd for re-election last August, is succeeded by Thomas T. Dinsmore, representing the First District, Montecito and Carpinteria.

LOTS OF PEP IN PEPPERS

Oxnard Police Without Gas Masks Prove Useless in Raid

[EXCLUSIVE DISPATCH]

OXNARD, Jan. 5.—When Chief of Police Murray and his men went to an Enterprise-street address to search for liquor today the Mexican woman in the house saw them coming. She placed a pan of chili peppers on the stove and set a match to them and then ran from the building. The police started to search, but so strong were the fumes from the burning peppers and so strong the smoke that they hurried from the house rubbing their eyes and gasping for breath.

"That's the newest one on me," said Chief Murray today. "We'll have to wait until she runs out of peppers or provide gas masks for the officers."

BOARDER IS SLASHED IN LOVE FIGHT

Jealous Husband Breaks Up Tete-a-Tete Party at Breakfast Table

By a "Times" Staff Correspondent

SANTA MONICA, Jan. 5. — When Alberto Gonzales of 2345 Delaware avenue came home early this morning and found his wife having breakfast with Veningno Macas, a roomer in the Gonzales home, he became enraged, drew a pocket knife and attempted to kill Macas, according to police. Macas was badly cut about the back, sustaining several deep gashes. Following the affair he ran from the house and sought shelter in the home of a neighbor.

According to Mrs. Gonzales her husband has been extremely jealous of Macas for some weeks, but she said the attack upon the roomer was made without cause.

Police are searching for the husband, who disappeared when Macas ran from the house. He will be charged with assault with a deadly weapon and attempt to kill.

PHOTOGRAPHER QUITS HOSPITAL FOR HOME

[LOCAL CORRESPONDENCE]

VAN NUYS, Jan. 5.—A. R. Clark, Van Nuys photographer, who was seriously injured about three weeks ago by the explosion of a bottle of flashlight powder, has returned from Hollywood Hospital. The explosion maimed Clark's right hand. Physicians state he probably will not regain full use of it for six months. The explosion occurred while Clark was pouring the powder into a container slightly damp. While in the hospital the mother of Clark died at the Clark home here. She was buried in Orange.

MEXICANS KILL ROBBERY VICTIM

Chinese Merchant Stabbed by Highwaymen

Inflict Series of Knife Wounds on Oriental

Clerk in Store is Severely Injured

[EXCLUSIVE DISPATCH]

BRAWLEY, Jan. 5.—Police are searching Brawley and vicinity for two Mexicans who killed Quen Gee, a Chinese groceryman when they robbed his store here. Gin Sing, a clerk in the store, was severely injured.

According to the story told by Gin Sing the Mexicans entered the store and pretended to be buying some groceries. When the proprietor leaned over, one of the Mexicans struck him a hard blow on the head, knocking him unconscious.

The Chinese recovered while the robbers were still in the store and attempted to attack them when they both turned on him and stabbed him. Twenty-seven knife wounds were found on the dead man's body.

Gin Sing said he also recovered consciousness about the time the robbers were attacking his employer, but he feared to resist them.

Shot Greets Bakersfield Highwayman

[EXCLUSIVE DISPATCH]

BAKERSFIELD, Jan. 5.—Shot through the abdomen as he is said to have attempted to hold up the Victory service station, 429 Nineteenth street, last night, Elmer Rose, 20-year-old East Bakersfield youth, is at the County Hospital mortally wounded, according to police headquarters. Edward Merry, proprietor of the service station, shot Rose a few minutes after the latter is asserted to have entered the establishment and ordered Merry to get the money out of the cash register.

In an effort to secure a deathbed confession from the asserted bandit, Chief of Police Horace Dupes today went to the hospital. Rose was too far gone, however, to talk, hospital attendants said.

NEW OFFICERS TAKE PLACES AT VISALIA

[EXCLUSIVE DISPATCH]

VISALIA, Jan. 5.—One Superior judge and three Supervisors were sworn in and entered upon their duties in Tulare county this morning. Superior Judge J. A. Allen began his new term. The Supervisors beginning new terms were F. M. Pfrimmer of Porterville, R. C. Sturgeon of Tulare and Charles H. J. Hausch of Visalia.

Among important matters to be considered immediately by the Board of Supervisors is whether Tulare county shall purchase the 35 per cent interest in Kings county in the Tulare-Kings county tuberculosis sanatorium at Springville, Tulare county and conduct the institution alone. Lack of harmony in joint management of the sanatorium is said to have projected this problem. A new $65,000 children's ward has just been opened there.

"TIMES" CORRESPONDENTS AND AGENTS

For the convenience of Times patrons in the principal cities and towns of the Southwest other than Los Angeles the following list of Times news and business representatives in these communities, together with their addresses and telephone numbers, is printed. All business agents will receive subscriptions and advertising.

City		Name	Address	Phone
Alhambra	Correspondent	C. L. Wood	32 So. Garfield	1207 or 1208-W
	Agent	E. C. Carter	317 W. First St.	66 or 6262
	Agent	E. C. Reed	317 E. Main St.	600 or 1270-W
Anaheim	Correspondent	Nell Hawkins	The Bulletin	700
	Agent	J. F. Stephenson	113 So. Lemon St.	258
Bakersfield	Correspondent	Ben C. Ashley	The Californian	8411or 3333-W
	Agent	John C. Martin	1914 Eye St.	307
Burbank	Correspondent (Box Glendale)			
	Agent	L. A. Hardisty	144 No. Providencia, Burbank	39-J
Compton	Correspondent			
	Agent	D. R. Lewton	7314 Whitnall Ave., L. A.	HUnkadt 5933-J
Covina	Correspondent	Mrs. S. L. Hensley	Covina Argus	142-J
	Agent	O. L. Johnston	117 East College	136-13
El Centro	Correspondent	Don C. Bibler	603 Lee Bay Ave.	650 or 350
	Agent	A. C. Porter	315 Main St.	374
El Monte	Correspondent	Frank M. Carillo		33
	Agent	Mrs. S. C. Brown	South Med. St.	3
Eagle Rock	Correspondent	(Mrs. Bertha Palmer	5136 La Roda Ave.	Garfield 7333
	Agent	T. L. Carter	5081 Eagle Rock Blvd.	Garfield 7333
		Lisa A. Dale	5031 College View Ave.	Garfield 7333
Fullerton	Correspondent	Edgar Johnson	The Tribune	25 or 33
	Agent	A. E. Lapham	313 E. Commonwealth	
Glendale	Correspondent	Ralph A. Lind	310 W. Broadway	94 or 2000
	Agent	V. M. Furst	140 E. Maryland	Glendale 1400
	Agent	W. D. Pigg	140 E. Maryland	Glendale 1400
Hawthorne	Correspondent	M. J. Durham	13200 E. Clara St., Inglewood, Ing.	857.
Huntington Pk.	Correspondent	Edward Dack	The Signal	Burbank 3234-W
	Agent	C. A. Bolton	136 E. Pacific Blvd.	Dikeware 3333
Inglewood	Correspondent	Alta Sanders	134 E. Hyde Park Blvd.	287 or 60-S-2
	Agent	R. H. Laurence	111 So. Grevillea	271-J
Lankershim	Correspondent (Box Van Nuys)			
	Agent	James Nahon		197-J-1
Long Beach	Correspondent	Arthur Pendleton	949 American Ave.	688-16
	Agent	Ray H. Downing	949 American Ave.	615-96
Alhambra	Correspondent	Mrs. Mary Stephenson	836 W. Linwood	Box 321
	Agent	Mrs. Dan Walker	2007 S. Myrtle	Block 10
Ocean Park	Correspondent	(Box Venice)		
	Agent	M. R. McIntyre	2021 Ocean Front	317-71
Ontario	Correspondent	L. J. Preston	111 Commercial	413
	Agent	Geo. E. Dougherty	111 East A St.	371
Orange	Correspondent	R. S. Argenbright	The News	814
	Agent	E. F. Caldwell	344 No. Glassell	241-W
Oxnard	Correspondent	Jack Miller	The Courier	444-R-1
	Agent	L. M. Budd	118 C Street	444-R-1
Palms and Culver City	Agent	Mrs. Fred Haver	3839 Irons, Palms	3839-R-2
Pasadena	Correspondent	Max Cabezali	39 So. Raymond	Fair Oaks 1400
	Agent	L. S. Anderson	39 So. Raymond	Colo. 1401
Phoenix, Ariz.	Correspondent	James R. McClintock	301 Fleming Block	6177 or 7409
	Agent	G. H. Bishopsen	18 Jefferson St.	
Pomona	Correspondent	H. G. Schreistenberg	223 S. Garey	999 or 37??
	Agent	H. G. Schreistenberg	223 West Third	Main 999
Redlands	Correspondent	C. C. Arthur	214 Buena Vista	33 or Block 1371
	Agent	E. P. Andrews	20 West Citrus Ave.	20
Redondo	Correspondent	Mrs. Florence Burnham		2114 or 45
	Agent	John C. Reese	214 So. Pacific	2114 or 45
Riverside	Correspondent	J. R. Caldwell	The Enterprise	600 or 370
	Agent	R. P. Wetzel	542 W. 6th St.	42
San Bernardino	Correspondent	Karl C. Dale	The Sun	10 or 447
	Agent	R. D. Wagener	616 Third St.	447
San Diego	Correspondent	T. O. Armstrong	844 Union-California Club	Main 130
	Agent	R. T. Tully	1354 First St.	51-484
San Fernando	Correspondent	(Box Van Nuys)		
	Agent	Mrs. Mary J. Logan	804 Hagar Street	Block 75
San Pedro	Correspondent	Wards Drake and Wright Cave	313 West 7th St.	
	Agent	R. E. Dietrich	249 West 7th St.	1007
Santa Ana	Correspondent	Wilbert G. Hixson		3773-W
	Agent	Ralph B. Beard	307 N. Broadway	Portable 649
Santa Barbara	Correspondent	Marshall Soliday	Press	1000 or 75
	Agent	Ira S. Foster	24 State Street	3300
Santa Monica	Correspondent	(Box Venice)		
	Agent	Chris and Shoemaker	1329 Third St.	31-429
Sawtelle	Correspondent	(Box Venice)		
	Agent	Lloyd C. Halsey	11316½ So. Sawtelle Blvd.	330-31
Sierra Madre	Agent	Frank Spencer	112 Sierra Ave.	Sierra 105
South Pasadena	Correspondent	Ruth Chamberlain	307 N. Los Robles	PO. 200 or PO. 2000
	Agent	Dr. C. H. Wagner	1321 Lyndon	Colo. 2000
Upland	Correspondent	(Box Ontario)		
	Agent	Geo. E. Dougherty	130 Second Ave.	600-W
Van Nuys	Correspondent	H. G. Lidenau, Sr.	The News	
	Agent	J. H. Johnson	5335 Calvert Street	310-W
Venice	Correspondent	La Verne Cummins	St. Marks	597-34
	Agent	Ye Ocean Park		
Vernon	Correspondent	A. H. Davis	The Post	
	Agent	C. E. Tolman	4040 Main St.	30
Watts	Agent	Mrs. Lois Logan	253 E. Christina	97Unkadt 5933-J
Whittier	Correspondent	Harry Stevenson	131 So. Palmer Ave.	10-623
	Agent	F. W. Jurgens	324 No. Greenleaf	W-12621

The Times Free Information AND Resort Bureau

CORNER FIRST AND BROADWAY

For the accommodation and benefit of persons seeking interesting routes of travel, desirable hotel and rest, recreation and recuperation at the seashore or in the mountains. Particulars are furnished by competent attendants and by correspondence to the general public regarding rates and attractions of railroad and steamship lines, hotels and pleasure and health resorts. Descriptive circulars and transportation literature are kept on hand for inspection and distribution. This service is absolutely free. Literature may also be obtained at the Times Branch Office, 621 South Spring Street. Phone MEtropolitan 8700.

MAKE YOUR RESORT AND HOTEL RESERVATIONS

FREE OF CHARGE AT

The Times Information and Resort Bureau—
Times Bldg., First Street and Broadway—
—or—
The Times Branch Office—621 So. Spring Street.

Resorts

HOTEL DEL CORONADO

American Plan

CORONADO BEACH, CALIFORNIA

Moulin Rouge Ball

Saturday, January 24

Under Direction of Jack Holland

DANCING

Every night except Sunday. Music by

EARL FEGAN'S CASINO ORCHESTRA

Racing, Polo, Swimming, Boating, Golf, Tennis, Aquaplaning, Motoring.

H. F. Norcross and Marie Wall, Agents, 511 So. Spring Street. MAin 3917.

MEL S. WRIGHT, Manager

World Famed BEVERLY HILLS HOTEL AND BUNGALOWS

COME! enjoy California at its best

With all the settings and out-of-door life and the advantages of the city. Only 25 minutes by motor or electric car from Los Angeles.

Hotel stable of 50 saddle horses. Breakfast rides a regular feature. Five golf courses within a radius of 15 miles. Accommodations for 300 guests. Hotel cinema. Motor out for luncheon or dinner.

STANLEY S. ANDERSON, Manager
Phone 559-521.

SNOW!

SNOWBALL

EXCURSION AND CARNIVAL AT

LAKE ARROWHEAD

SOB SLEIGHING, SKATING, SKIING, TOBOGGANING, SNOW SHOEING—EVERY DAY DURING JANUARY AND FEBRUARY

Accommodations at either

ARLINGTON LODGE -:- or -:- CAMP FLEMING

SPECIAL MOTORS

Leave Tuesdays, Thursdays, Saturdays Every Week
Extra Saturday Afternoon Cars
For Further Information or Reservations
SNOWBALL HEADQUARTERS WILL BE AT
PECK-JUDAH TRAVEL BUREAU

Phone MAin 1700. 733 So. Spring St.

RAVEN HOTEL
LAKE ARROWHEAD

American Plan—New Dining Room
Rates—Holidays, $6 day single, $10 dble.
Non-Holidays, $5.00 day single, $8 dble.
Call or phone FAber 4094.
1015 Van Nuys Bldg., Los Angeles.

SIERRA MADRE MOUNTAIN RESORTS

SWITZER-LAND

THE NEW SWITZER'S

"THE AUSTIN HOME AND TOURS"—The most fascinating Mountain Trip to the Sierra Madres. Phone Pasadena. Fair Oaks 25-F-2 or address SWITZER-LAND, Box 170, Pasadena

MT. WILSON HOTEL AND COTTAGES

ELEVATION 6000 FEET ALWAYS OPEN
REASONABLE RATES WORLD'S LARGEST TELESCOPE

Stages open daily, 1:30 P. M. Daily stages from Los Angeles, 9 A. M., 919 and Los Angeles Sts.; Pasadena, 10 A. M., 28 S. Fair Oaks. Auto road open to private machines. FOR FURTHER INFORMATION, PH. PASADENA FAIR OAKS 24-F-2. W. E. COBY, Mgr

CAMP BALDY—Elevation 4700 feet

Year round resort—50 miles from L. A.—Hotel and housekeeping—swimming pool—horseback riding—auto stage twice daily from Upland—Excellent auto road—Chicken dinner Sundays—Reservations "Three" or write P. O. Camp Baldy, Calif.

CATALINA ISLAND TRIP

Round trip transportation from L. A., $8.15. Glass Bottom Boat 10th, 75c. Luncheon at Hotel St. Catherine, $1.25. Leaves 6th & Main Sts., 8 A.M. daily, returning arrives 7 P.M. Two-Day Trip $18. Three-Day Trip $21. CATALINA TICKET OFFICE, Sixth and Main. Phone TRinity 2081.

HOTEL VIRGINIA

Long Beach, California
"The House of Hospitality"

Southland's far-famed pleasure resort. Splendid cuisine; delightful social life, dancing to strains of Ted Henkel's Virginia All-Star Orchestra. Privileges Virginia Country Club with its sporty 18-hole Golf Course to guests.

San Francisco Hotels

When You Go To SAN FRANCISCO STOP AT THE HOTEL STEWART

On Geary Street, just off Union Square, close to best stores, cafes, theatres. Good accommodations at moderate rates. Best known meals in United States. Breakfast 50c, 60c, 75c; Lunch 65c (Sundays 75c); Dinner $1 (Sundays $1.25). Municipal car passes door. Stewart Bus meets trains and steamers. Advisable to make reservations in advance of arrival.

Resorts

TROUT FISHING THE YEAR AROUND
RAINBOW ANGLING CLUB
70 miles from Los Angeles. Paved Roads. Box 653, Redlands, Calif., or any local sporting goods store.

Stratford Inn, Del Mar

ON THE SANTA FE RAILWAY AND COAST HIGHWAY
25 MILES NORTH OF SAN DIEGO

Open air tepid salt water plunge. Pier fishing. Golf, tennis, horseback riding and other diversions. Beautiful grounds. All home comforts. American Plan. Table unexcelled. Folders "Times" Information Bureau, or write for folder and rates.

WHEELER'S HOT SPRINGS

How about your winter vacation or week-end at WHEELER'S, the ideal winter resort? Saddle trips into a wonderful back country, hiking up scenic mountain trails, swimming in the natural warm plunge, recharging the battery of your energy with wholesome food, comfortable beds, warm cottages, and invigorating mountain recreation. Hotel and Housekeeping. Webb W. Wilson, Prop., Wheeler Springs, Ventura Co. Phone or write.

Gilman's Relief Hot Springs Gorgeous Place. $1.50 per day and up. Cabanas and a la Carte Dining Room. Popular prices. Steam Heat and Running Water in all rooms. Natural Hot Mud or Sulphur Sweat Baths for Guests, 50c. Transients, $1.00. Motor Transit Stages twice daily from Union Stage Depot. Information Pratt-Judah, Los Angeles Times or phone Gilman Bros., San Jacinto 3811.

HOTEL OREGON
EL CENTRO

Special Turkey Dinners, 75c
100 Rooms—Steam Heated—50 with Private Bath. Rates $1.50 up.
JOHN BRUNNER, Prop.

HOTEL BROADMOOR
SANTA MONICA
Broadway At Third Street

"Comfort De Luxe"
Newest and latest up-to-date hotel. Finest of furnishings—every modern convenience. Eur. Plan. Reasonable Rates. Spend your week-ends here.
S. C. Williams, Prop.

Raymond Hotel Golf Course
CHANNING FLOYD—Professional
Instruction by Appointment

OPEN TO THE PUBLIC
PASADENA

Los Angeles Hotels and Apartments

New Hotel Rosslyn and Annex

FIREPROOF—1100 ROOMS
Largest Popular Price Hotel in the West. Free Bus to and from Depots.
FIFTH AND MAIN STREETS.

WHERE TO DINE

50 Cents for a 4 Course Lunch or Dinner

THE BEST IN LOS ANGELES FOR THE MONEY

LUNCH SERVED—11:30 A.M. TO 2:00 P.M.
DINNER SERVED—5:00 P.M. TO 7:30 P.M.

EAT IN THE BEAUTIFUL DINING ROOM EAT
MEZZANINE FLOOR—MAIN BUILDING

EAT NEW HOTEL ROSSLYN EAT
N.W. CORNER FIFTH AND MAIN STREETS

DINING ROOM OPEN TO THE PUBLIC
50c to The Breakfast Served 6:45 A.M. to 10:00 A.M.

PARIS INN CAFE

110 East Market Street
Under New Management

Bert Rowan, formerly of Zucca Inn—Carlo Bravo "the Vagabond Tenor"—Rosita Nuno celebrated Spanish Dancer—Angelus Babe the Young Prince "King of the Charleston Street"—Annorette the singing cigarette girl and the Salvadore Orchestra will entertain you.

De Luxe Dinner Dansant, $1.50—No Cover Charge

Carnival Nights—Wed. and Sats. Phone for reservations VAndike 2983; MAin 1966

Greenwich Village Cafe

Hotel Christie, 6738 Hollywood Boulevard
The only cafe with real Bohemian atmosphere
Dining 1-:- Dancing 1-:- Entertainment
NO COVER CHARGE. DINNERS, $1.50. ALSO A LA CARTE.
Wednesday Nite Professional Carnival. Phone GRanite 3051.

LATIN QUARTER CAFE

$1.50 HOLLYWOOD $1.50
The Bohemia of the Pacific
Where the movie "Celebs" dine
Big Chicken Or Steak Dinner, Sunday Evening, $1.50
CHAS. F. SIMPSON Music—Dancing from 5 to 12
Proprietor 6426 Sunset Blvd. HOllywood 9087.

YE ALPINE TEA SHOPPE

Where Wilshire Meets Alvarado
650 South Alvarado

Special Luncheon, 50c, Evening Dinner, $1c. Chicken, Duck, Steak and Turkey Dinner served every evening, $1.00. Filet of Mignon Dinner, $1.25. A la Carte service. Under personal management of Mr. and Mrs. Phillip Oswald, formerly with the Fred Harvey and Northern Pacific Dining Car and Hotel systems.

Creole Castle
(FORMERLY FORD'S CASTLE)

Washington Blvd., Culver City
Real hot music and entertainment by Slack and Tan Orchestra of Tia Juana. Martha Ritchie, Susie Hay, Cliff Ritchie and William Mitchell will entertain you. Phone Culver City 2315.

Marigold Garden

Dining — Dancing
California's Newest Cafe
Foothill Boulevard
Make Reservations Early
2½ Miles east of Monrovia. Can accommodate 350 couples.

NEW CAFE MAXIME

Music, dancing and entertainment by
The Charlston Five Blue Blowers
No cover charge except on Saturday night—50c per person.
Reservations phone BRoadway 2051. 301 No. Los Angeles St.

OAKS TAVERN

AMID WOODS AND WATERFALLS
FOURTH STREET AT HILL

DINING—DANCING, Noon and Evening. Private rooms for large or small parties. STEAK DINNERS
$1.25-$1.50. Phone VAndike 5841.

Mme. Zucca Inn

610 North Spring St.
Music, Dancing Entertaining Phone MAin 4067

L. A. New China Cafe

LARGEST CAFE DANCE FLOOR IN CITY
110½ S. Spring St. FAber 1212.
Cabaret—Entertainment
NO COVER CHARGE

ITALIAN VILLAGE CAFE

423 W. 8TH STREET.
LUNCH 75c 11 REGULAR DINNER
Also a la carte service. Dancing during lunch hour, also dancing and continuous entertainment from 7 till 1 a.m.

Ye Golden Lantern Cafe

1047 West 6th Street at Bixel. DRexel 9072.
HOME COOKING BY LADY COOKS
Lunch 50c. Dinner 75c. Sunday Turkey Dinner $1.00.

MIRAMAR
SANTA MONICA

Luncheon $1.50, Dinner $2.00
For reservation phone 22257
HOTEL GUESTS' BALL SATURDAY NIGHTS
DINNER GUESTS INVITED

CHICAGO LOSES WATER APPEAL

Supreme Court Blocks Plan to Draw from Lake

Decision Necessitates Shift of Sewage Flow

Meeting Will Request Help from Weeks

[EXCLUSIVE DISPATCH]

CHICAGO, Jan. 5.—Chicago today lost its appeal to the Supreme Court of the United States for permission to make permanent the withdrawal of 10,000 cubic feet of water a second from Lake Michigan for the purpose of flushing its sewage through the Chicago and Illinois rivers to the Mississippi.

The injunction issued by Judge Carpenger in the Federal District Court restraining the sanitary district from diverting more than 250,000 cubic feet of water per minute was affirmed by the Supreme Court.

The decision will necessitate a change in the sewage disposal in the Chicago district. Engineers have estimated that sludge plants for the treatment of sewage that now moves into the Chicago River and the drainage canal will cost upward of $200,000,000.

The injunction is to go into effect in sixty days without prejudice to any permit which may be issued by the Secretary of War.

Trustees of the sanitary district called a public meeting in the City Council chamber Saturday to which the presidents of villages and village boards within the district, Congressmen, legislators and representatives of clubs and civic organizations are to be invited. Its purpose will be to draft a plea to the War Department and the Rivers and Harbors Committees of Congress seeking temporary relief.

The Federal government had conceded that in recognition of Chicago's serious and perplexing problem it would not object should the court draw its mandate so that the Secretary of War could, should he see fit, permit the sanitary district to continue to withdraw the present or even an increased volume of water pending action by Congress.

AIR QUEEN WILL TAKE LONG TRIPS

Los Angeles to Fly to Porto Rico, Panama and to Honolulu or Europe

[BY A. P. NIGHT WIRE]

WASHINGTON, Jan. 5.—Air liner Los Angeles is scheduled to make flights to Bermuda, San Juan, Porto Rico, the Canal Zone and either Honolulu or Europe during the spring.

A schedule made public today by the Navy Department fixes the time of the Bermuda flight between February 16 and 26, the San Juan flight, March 1 to 17; Canal Zone, April 18 to May 10, and the flight either to Honolulu or Europe between May 2 and June 20.

The airship Shenandoah will not be operated until March 22, when she will sail for Southern waters to operate in maneuvers with the ships there. Both the Los Angeles and the Shenandoah will be moored at the mast of the tender Patoka during their flights from Lankehurst to the south.

RECOVERS FROM SHOT FIRED BY SOLDIER

[EXCLUSIVE DISPATCH]

SAN DIEGO, Jan. 5. — Mrs. Charles M. Rockwell, who was seriously wounded yesterday by a bullet fired by a sentry on duty at the government reservation on Point Loma, was said by physicians to be progressing favorably, with the hope expressed that she will recover.

The sentry, who was placed under arrest by Fort Rosecrans authorities after the shooting, said today that he intended merely to frighten occupants of the automobile in which Mrs. Rockwell was riding after the driver apparently had misunderstood an order to halt for the customary inspection. The bullet glanced from the road and struck Mrs. Rockwell, a passenger in the rear of the car.

Formal charges against the sentry, Private George E. Sterett, will be deferred pending the outcome of Mrs. Rockwell's injury.

TOOK THE PROFITS

Monrovia Moonshiner Assessed Heavy Fine

[LOCAL CORRESPONDENCE]

MONROVIA, Jan. 5.—Alex Weiner, who says he found making bootleg liquor more profitable than peddling vegetables, was given a sentence of 300 days in the County Jail or $600 this morning by Police Judge Clyde Burr.

Weiner was arrested yesterday by the local police for having liquor in his possession and later when the house he has been occupying, on South Myrtle avenue below Huntington Drive, was raided 600 gallons of mash was discovered, a large still was in operation, some finished bootleg liquor was found and numerous containers and labeled bottles were stored in the place.

The raid and the arrest of Weiner was made by Chief of Police A. E. Bovee, Assistant Chief Frank Scott and Officers Morris, Seem and Perscke.

The bootlegging business had been conducted by Weiner, he said, at the Myrtle avenue house for the past two months. He came here five months ago from Los Angeles and had been a vegetable vender.

WELL-KNOWN QUAKER DIES

[LOCAL CORRESPONDENCE]

WHITTIER, Jan. 5.—David A. Pidgeon, aged 81, a life-long Quaker, died at his home, 423 North Friends avenue, yesterday of heart failure.

Funeral services will be held at the First Friends Church Wednesday afternoon at 2 o'clock and will be conducted by Rev. Frank Dell of Whittier and Rev. Harry Keates of South Pasadena. Both were pastors to Mr. Pidgeon when he lived in New Providence, Iowa.

San Francisco Hotels

HOTEL MARYLAND

N.E. Corner Geary and Taylor Streets
SAN FRANCISCO, CALIFORNIA
OPPOSITE CURRY HOTEL AND CENTER CLUB, THEATRES AND SHOPPING DISTRICT
Comfort and Refinement Without Extravagance
All outside rooms with baths. Rates $2.50 per day, extra guest 50c. Garage immediately in rear. A B C D cars from Ferry.
Write for monthly rates and booklet.

Alexander Hotel

Adjoining St. Francis Hotel, Geary St. above Powell SAN FRANCISCO

Twelve story, absolutely fireproof, Class "A" building. Center of shopping and theatre districts. Rates $1.50 per day up. Weekly and monthly rates. Take Municipal cars A, B, C, D, direct

John R. Quinn, Ex-National Commander American Legion, and Vice President

SEABOARD NATIONAL BANK

612 South Spring, Los Angeles

Deposits made this week in the Savings Department will draw interest from the first of January.

If 4% interest, if sincere friendly co-operation on part of officers, if opportunity to grow with a strong and vigorous young bank of large capital, appeal to you, we extend a most cordial invitation to open an account here.

JOHN R. QUINN, Vice-President.

Steamships

Frank's 50th Anniversary Cruise de Luxe TO THE Mediterranean

By Magnificent New Cunard S.S. "SCYTHIA" Limited to 400—Less than Half Capacity (Built 1921) (Oil Burner, 20,000 Tons, Sailing Jan. 30, 1925—64 days.

EGYPT-PALESTINE

Madeira, Spain, Gibraltar, Algiers, Tunis, Constantinople, Greece, Italy, Sicily, Riviera, Monte Carlo, France, England

Also four privileges to Europe without extra cost, returning via S. S. "Aquitania," "Mauretania," "Berengaria," or our Cunard Line Steamer

FRANK TOURIST CO. (Estab. 1875)

Apply to EDWARDS & HULLIN, General Agents
At Bank of America
732 South Broadway, Los Angeles, Phone TRinity 5401

Grand de Luxe Tours

$1061 Around the World

Leaving Los Angeles Harbor January 27th, February 10th, and fortnightly thereafter. First Class throughout. Outside Promenade rooms. Beds, not berths. A few reservations still available. Passports arranged.

EUROPE—JAPAN—the MEDITERRANEAN

Get your tickets from Mr. Robertson, who has made six trips Around the World and 119 times across the Atlantic. He can tell you where to go and how to get there.

D. F. ROBERTSON 714 Hibernian Building Fourth at Spring.

AUSTRALIA NEW ZEALAND

Union Line to New Zealand
VIA TAHITI AND RAROTONGA
Sail from San Francisco

"MAUNGANUI" (12,000 tons) ....Jan. 28, Mar. 25
"TAHITI" (12,500 tons) .....Feb. 25, Apr. 22
Pacific Tours South Seas, New Zealand Australia—$385, First Class

For farms, etc., apply Union S. S. Co., 320 California St., San Francisco, or local S. S. and R. R. Agents.

Canadian Australasian Royal Mail Line
VIA HONOLULU AND SUVA
Sail from Vancouver, B. C.

"NIAGARA" (20,000 tons) ....Jan. 14, May 8
"ADARNO" (22,000 tons) ....Feb. 6, Apr. 6
"MAKURA" (13,000 tons) ....Mar. 11

For farms, etc., apply Canadian Pacific Railway, 885 So. Spring St., Los Angeles, or to Canadian-Australasian Royal Mail Line, 741 Hastings St., West, Vancouver, B. C.

SOUTH AFRICA

From England by
UNION CASTLE LINE
844 Market St., San Francisco or Local Agents.

Superb Routes of Travel

For Railroad information call Metropolitan 2000 Southern Pacific

UNION STAGE DEPOT

UNION STAGE DEPOT

For MOTOR STAGE TRAVEL INFORMATION to all points in California call
MEtropolitan 3850
5th. Street and Los Angeles
TAKE "B" OR "U" CAR TO ENTRANCE

CLARK'S 9th CRUISE
AROUND THE WORLD
4 MONTHS, $1250 up

Including Hotels, Drives, Guides, Fees, etc.

From N. Y. Jan. 19, by specially chartered Cunard-Anchor new s.s. "California," 17,000 tons. Featuring 18 days in Japan and China, option 15 days in India, Cairo, Jerusalem, Athens, etc., with Europe stop over.

We expect to carry 600 to 700 passengers on each cruise.

CLARK'S 21st CRUISE, JAN. 31
TO THE MEDITERRANEAN

By specially chartered new s.s. "Laconia," 20,000 tons. Featuring 17 days in Egypt and Palestine, 62 days' cruise, $600 up, including Hotels, Drives, Guides, Fees, etc.

Originator of Round the World Cruises. Longest experienced cruise management. Established 30 years.

FRANK C. CLARK, Times Bldg., New York

Ferguson Travel Service, Gen'l Agents, 600 So. Spring St. MEtropolitan 2846.

SOUTH AMERICA

Via HAVANA
PANAMA - PERU - CHILE

Havana . Cristobal . Balboa . Callao
Mollendo . Arica . Iquique
Antofagasta . Valparaiso . San Antonio

A delightful trip in a land of rare fascination by palatial, oil-burning steamers. Regular sailings by the largest, most luxurious vessels to the West Coast.

West Sailings:
EBRO ..... Jan. 29
ESSEQUIBO ..... Feb. 24

Regular sailings from Panama to Europe by Royal Mail Lines and Wilson Line.

Tours Round SOUTH AMERICA $585 And Up

PACIFIC LINE
The Pacific Steam Navigation Co.
SANDERSON & SON, Inc., Agt.
570 Pacific Bldg., San Francisco or any local S. S. Agent

South Seas
Honolulu • Australia
"SYDNEY SHORT LINE"

U. S. Mail and Express Steamers, SIERRA, SONOMA, VENTURA, 16,000 tons disp. Rated Lloyd, 16041.
Sailings from San Francisco, Jan. 20, Feb. 10, Mar. 3, Mar. 24 and every 21 days.
HONOLULU & ret. 1st cl. $220; SYDNEY & ret. 1st cl. $565; ROUND THE WORLD 1st cl. $1200. Book thru.
OCEANIC STEAMSHIP CO.
2 Pine St., San Francisco, or 511 So. Spring St., Los Angeles. Send for picture folder.

SPORTS
The Los Angeles Times

TUESDAY MORNING, JANUARY 6, 1925.

BEARS MEET POMONA HERE IN FALL

...YLE TO BUILD ...EN-AIR ARENA

... Fight Promoter Buys Mammoth Site

...modations for 50,000 Patrons Planned

... Starts Immediately on ...ympic Auditorium

BY PAUL LOWRY

...machinery for providing ...geles with larger fight ... was slipped into high ...esterday. Jack Doyle, ...'s leading candidate for ...ion honors, announced ... had secured a piece of ... at the intersection of ...enth and Santa Fe ... and was having plans ... for an open-faced ... seating approximately ... in which to hold cham... bouts under Californ... law.

... of Doyle's proposed new ... and cauliflower ear ... theater is the same as ... the old McCarey pavilion ... burned to the ground. ... announcement followed ... the ground breaking for ... Olympic Auditorium at ... and Grand avenue, ... scheduled to be finished ... ninety days.

... contractor who threw ... scaffold at the new Cul... Tuesday is to be on ... the nine planks on ... to the new boxing hall. ... has not yet taken ... It is understood there ... host of celebrities on ... Champion Jack ... and Jack Kearns, his ..., when the date ... Olympic stadium will ... seating over 15,000 per... It is to be a model of ... refinement. In fact, ... Thaxter in this ... anything on it for ... conspicuousness.

... Olympic promo... are in the way of rights ... boxing. They have ... this in which to line ... attractions, and ... it is understood, will ... his way next to look ... them over.

... are getting excited ... the California racket ... Loughran, billed ... undefeated claim... world's middleweight ... to the green sta... by his manager, ... seen to leave for ... according to the ... fought Harry Greb, ... champion, ... October, and the ... the verdict to ... rounds.

... use of two or ... after Mr. Loughran ... Greb had an off ...

... Page 10, Column 1)

...AL BANK

YALE ... HARVARD
of course!
THE CHOICE FOR ... TRAVEL IN COMFORT ... SERVICE
TO SAN FRANCISCO
SAILING TODAY
4 P.M., S.S. YALE
Regular Sailings Tuesday, ... day, Friday and Saturday. ... fares include meals and ...
TO SAN DIEGO
SAILING TOMORROW
3 P.M., S.S. HARVARD
Regular sailings Monday, ... Thursday and Saturday. ... fares include meals and ... Boat train leaves P. E. ... Depot foot of ... hour before each sailing.
LOS ANGELES-HONOLULU
Also to Kahului and Hilo
S.S. CALAWAI
Sails Saturday, Jan. 10
Los Angeles Steamship
617 S. Spring St. ... Telephone ... VAndike 5151

STEAMSHIP SAILINGS
San Francisco
Wednesday, Thursday, Friday 11 A.M.
Portland
Wednesday, 11 A.M.
Seattle, Tacoma, Victoria, Vancouver
Thursday 11 A.M.
Sunday 11 A.M.
San Diego
3 Sailings Weekly
NEW YORK
S.S. MANCHURIA
JANUARY 19th
Los Angeles, 501 South Spring ... Phone VAndike 8261
Long Beach, 125 W. Pine ... Phone Pine 2121
San Pedro, 21 W. 7th ... Phone San Pedro 1
Hollywood, 6381 Hollywood ... Phone Hollywood 1
Santa Ana, 112 W. 3rd St. ... Phone Santa Ana 1
Pasadena, 264 E. Colorado ... Phone Pasadena 1
Glendale, 119 E. Broadway ... Phone Glendale 1
PACIFIC S... THE ADMIRAL LINE

LUXURY CRUISE
Mediterranean
By the famous S.S. ... Leaving New York ... under the Holland ... own management
66 Days of Delightful ... Itinerary Including ... Spain, Cadiz, Seville, Gibraltar, Tunis, Athens, Constantinople, Holy Land, Egypt, Italy, Riviera.
American Express Co., Agents of shore excursions. Send for illustrated folder now.
HOLLAND AMERICA
401 Market St., San Francisco or Local Agents

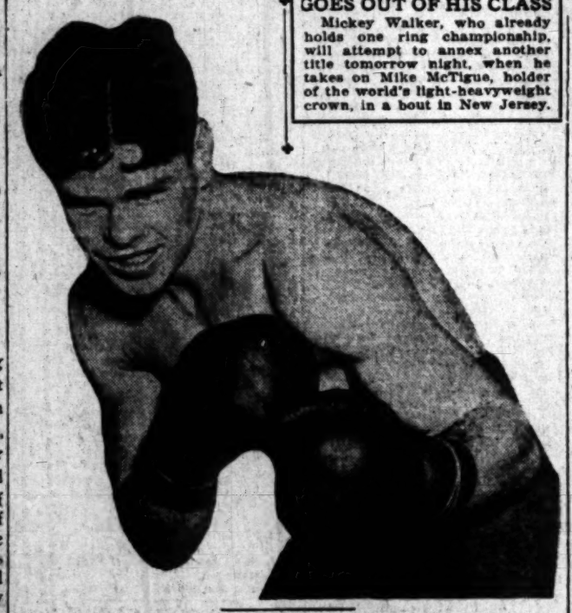

SONS OF ERIN CONNECT

Mickey Walker and Mike McTigue Meet in New Jersey Ring Tomorrow for Title

[EXCLUSIVE DISPATCH]

NEW YORK, Jan. 5.—Irishmen and champions both, Mickey Walker, Jersey's welterweight fighting fool, and Michael Francis McTigue, more or less direct from County Clare—meet at the First Regiment Armory of Newark in a twelve-round bout on Wednesday night of this week.

Walker is the popular welterweight champion and McTigue a decidedly unpopular light heavyweight champion of the world.

When Irishman meets Irishman a real fight should occur, according to tradition. But when these particular Irishmen get within arm's reach of each other Wednesday night a real fight may or may not result. Walker is a real scrapper, tearing in continually, keenly enjoying every moment of the man-to-man battle. But somewhere along the trail bold Mike McTigue dropped the fighting spirit that should have been his birthright. Since he lifted the light heavyweight crown from the curly thatch of Battling Siki, the singular Senegalese, Michael has been the very acme of caution.

McTigue cannot win Walker's welterweight crown Wednesday night. Walker cannot win McTigue's light heavyweight laurels unless Mickey knocks McTigue out, as the contest is a no-decision affair.

With nothing to gain and everything to lose, McTigue probably will not take any long chances against the lighter man. He will probably fight a purely defensive battle and "mount the bicycle" if the going gets too rough.

It is unlikely that Walker can knock out McTigue, though Mickey probably thinks he can. The bold Michael is not the greatest fighter in the world, but he knows how to defend himself in the ring.

GOES OUT OF HIS CLASS

Mickey Walker, who already holds one ring championship, will attempt to annex another title tomorrow night, when he takes on Mike McTigue, holder of the world's light-heavyweight crown, in a bout in New Jersey.

NOTES FROM THE HOLLYWOOD A. C.

All "Tank Members" are requested to make reservations for the spectacular feed to take place one week from Saturday night. Several new members will be admitted to the "Tank Gang." "Big Splash" Thompson wants all the boys to be on hand.

• • •

Ken Albright, who graduated to the championship ranks against class, is improving every day. Accordingly to his present pace he will be one of the club's best in a short time.

• • •

Bob Hayward announced last night that the next boxing show will take place the 21st inst. This will be good news to the members, as every show that Bob has promoted was a great success for action and entertainment. No doubt the next will be even better.

• • •

Bert Herbrell, Frank Galloway and George L. Eastman were all seen in the squash courts yesterday getting in shape for the national tourney. Either Eastman or Herbrell have been in good shape for months; when they are, they are two of the club's best.

• • •

We all miss Lynn Comer of the "Tank Table" and hope the old boy will show up soon. For the good of the Tank Gang George Marshall should keep him working.

• • •

Tom Kennedy may also Battling Al Lemos and Tom Gallery in his next card. Gallery is a youngster who just blew in from Chicago, where he won several bouts. He was a big hit in Hamilton. Lemos needs no introduction; he swings a mean mitt.

• • •

Doc Shaw may be seen in a gym suit soon. He has challenged Eddie Kamper to a baseball match. What a match this should be.

Tex Rickard has ruled out radio in future boxing bouts in which he is promoter. He claims broadcasting the results seriously harms the financial returns.

GEORGE KELLY RISKS HIS JOB

Plays on Same Basketball Team With O'Connell

Jimmy Withdraws to Spare Friend Complications

Prexy Heydler Causes Rumpus in Bay City Winter Camp

[BY A. P. NIGHT WIRE]

SAN FRANCISCO, Jan. 5.—Jimmy O'Connell, suspended outfielder of the New York Giants, was permitted to withdraw today from a professional basketball team, made up for hte most part of George Kelly, Giant first sacker, and other baseball professionals, after President John Heydler of the National League said that Kelly would be risking his baseball standing by such association with O'Connell. Others on the steam are Sammy Bohne, Cincinnati second baseman; Bert Cole, former Detroit pitcher; "Wee" Ludolph, Vernon pitcher; Ran Kelly of the Texas League, and "Imp" Begley, formre Cincinnati rookie.

It has been arranged to have O'Connell play running guard in games other than those in which Kelly participated. President Heydler indicated, however, that the presence of Kelly on the team would be the basis of an action to suspended him as a player in the National Baseball League as long as O'Connell remained on the basketball outfit.

THREATENS ACTION

O'Connell admitted last year having attempted to bribe a player on an opposing team and was indefinitely suspended from organized baseball.

Heydler added that he would favor similarly drastic action against Sammy Bohne, Cincinnati infielder, who also is reported to be a member of the team.

Bohne, it was recalled, is involved in a suit against a Chicago sports publication which charged he was approached by gamblers seeking to have him "throw" games against the New York Giants.

Kelly was one of the three players named by O'Connell in the latter's bribery confession to Commissioner Landis. With the other two, Frankie Frisch and Ross Young, Kelly was exonerated, however, by the commissioner's findings, which resulted in the banishment of O'Connell and Cozy Dolan.

AWAITS DETAILS

President Heydler indicated that so far as he was concerned no ac-

(Continued on Page 10, Column 1)

HE RUNS TONIGHT

BY FEG MURRAY

Will Nurmi's wonderful running form carry him to victory as easily on the indoor board tracks of America this winter as it has on the cinderpaths of Europe for the past ten years? This question will be answered tonight when he runs the first indoor race of his life at the Finnish-American games in New York City. No doubt the citizens will come out in large numbers to see Paavo and his famous wrist watch in action, some hoping to see this newest invader go the way of Carpentier, Epinard, and Firpo, and others looking forward to a matchless exhibition of running with perhaps a new world's record as the climax to the evening.

If this pale, frail-looking mechanical draughtsman succeeds in beating the best of America's indoor campaigners on their own board tracks in his first attempt at that style of running, he will truly be a "miracle athlete," and no doubt this invasion of his will do much toward changing the form of American distance runners in the future.

The two outstanding features of the "Running Robot's" method of propelling himself over the ground are the erect posture of his body in relation to his stride, and the fact that he lands on his heel instead of the ball of his foot. Most runners lean forward as they run, their legs pushing their bodies ahead. Nurmi's torso is held erect, at right angles to the ground, and in the center of his running. His legs pull him ahead as well as push.

Nurmi's "hip-pivot" reduces the weight of the body on the foot that is in contact with the ground—another secret of his success. He also believes that most runenrs use their shoulders and arms too much, and has eliminated this action as much as possible.

[Copyright, 1925, Associated Editors, Inc.]

RITOLA LAYS FOR NURMI

Will Run in Only One Event Against Famous Finn in Indoor Track Meet Tonight

[EXCLUSIVE DISPATCH]

NEW YORK, Jan. 5.—Willie Ritola, formidable Finnish runner, who was developed in this country, will not engage in two races against Paavo Nurmi, fellow-Finn, at the indoor athletic meet of the Finnish-American Athletic Club, to be held in Madison Square Garden tomorrow night, according to plans divulged today.

Ritola has decided to withdraw from the one-mile run and save himself for the 5000-meter special, a distance to which he is more adapted, despite his 4:13 mile in Finland in advance of the last Olympic games at Paris. Nurmi, however, will go to the post in both the mile run and the 5000-meter chase.

It was explained that Ritola realizes his greatest chance of winning over Nurmi is in the longer race and that he is preparing himself accordingly.

Local athletic followers interpreted Ritola's decision as an indication of the keen rivalry which exists between the two Finnish running stars. This rivalry had its inception in the Olympic games when, it is said, Nurmi, after beating Ritola a stride in the 5000-meter title race, declined Ritola's hand extended in congratulation after the finish of the race. In support of this interpretation it was explained that on one occasion recently Nurmi and Ritola happened to be in the Seventy-first Regiment Armory training at the same time, but no words of greeting passed between them.

RUMOR STANFORD COMING SOUTH TO TAKE ON PARIS

Both Games Likely to be Staged in Coliseum; Contests Add Much Color to 1925 Season

BY BRAVEN DYER

The mighty Golden Bears, undefeated over a period of five years, will appear in Los Angeles October 31 against the Pomona College gridders, according to an announcement made last night by Eugene Nixon, director of athletics at the Claremont institution, and confirmed later by R. W. "Curley" Cortelyou, assistant graduate manager at the University of California. Local football fans are thus assured one more fine pigskin dish in addition to others already brewing for the 1925 season.

Nixon did not announce the site of the battle, but did say that he had made application for the Coliseum two weeks ago. It is expected that a game of this class will be staged in the big bowl. Zack Farmer, secretary of the Community Development Association, under whose management the Coliseum is operated recently stated that no institution in the south had any dates cinched for next fall, the committee which makes the assignments having deferred action until later in the year.

TIGERS MEET CARDS

It is understood that Stanford will also play here in the fall, presumably against Occidental, as it will be as much of an attraction as the Pomona-California scrap.

The Sagehens went to Berkeley last fall and lost to the Golden Bears, 28 to 0. Twice the locals had the ball on California's 4-yard line, the absence of Boryer Bell, their best line plunger, handicapping the Pomona athletes in a position where a man of his power would have meant a lot. Les Baynham, 200-pound tackle, was also out of the scrap, and most of the players showed the effects of having held U.S.C. to a 14-to-0 count the week previous.

Andy Smith's crew will shape up with any on the Coast next fall. The tall mentor loses only one or two men, among them "Babe" Horrell, and with such men as Captain-elect Tut Imlay, Young, Dixon and Griffin in the backfield the Bears will be hard to stop.

FACES TASK

Coach Nixon faces a serious task at Pomona, losing two-thirds of his veteran backfield combination and four men from the line. Those who won't be back are Capt. Clark, Fuzzy Merritt and Bell from the ball-carrying group, and Ranney Draper, Dick Worden, Les Baynham and Coats Vernon from the line. This leaves Captain-elect Ed McCully, fullback; Ralph Robles, center, and Joe Lang and Bob Burger, guards, as the nucleus around which Nixon must mould a new eleven.

There is a ray of hope in that three or four promising Frosh players will be available. Perhaps the best of the bunch is Harold Merritt, younger brother of Fuzzy, and a man whose is likely to fill the star signal warbler's boots. Ed Reinke, 10-flat sprinter from Downey, played halfback for the peagreeners this season and Nixon will undoubtedly use him to run the Ganks. If Joe Peterson, who was one of the best ball carriers on the squad two years ago, should elect to return to his studies this semester a lot of wrinkles would immediately be erased from the Sagehen mentor's brow.

Nixon won't have to worry about linemen to replace the two tackles and ends he loses for during the past season Fritz Hesmahalch and Leavitt performed creditably. Art Maisch and Bonar Dyer, two 185-pounders from the frosh eleven, will also be fit for varsity service. Jack Cowan is practically sure of one end berth, while Natland and Anderson of the frosh are good men and one of 'em ought to find a place with the regulars.

TIGERS STRONG

At Occidental Coach Sid Nichols will have one of the strongest outfits in the history of the Eagle Rock institution. Although the Bengals were nosed out by Pomona for the championship they put a great team in the field and showed well all season. In the Stanford game "Pop" Warner's athletes had to work hard to get a 20-to-6 victory. Nichols will have a flock of backfield men in Wheeler, Mishkin, Purser, Buckman, Gregory, McHann and Smith, while most of his big linemen—Capt.-elect Renius, Stevens, Hitch, Conde, Teachout and Godett—will be back.

Both the Pomona-California and Stanford-Occidental games will add a lot of color to the 1925 season. The Bears did not appear here during the year just closed, while a lot of folks were unable to get tickets to the New Year's battle, which featured the Cardinals against Notre Dame. U.S.C. is playing Idaho at Moscow on the date of the Sagehen-Bear scrap, while it is believed that Occidental will pick a date which will not conflict with any other big local game.

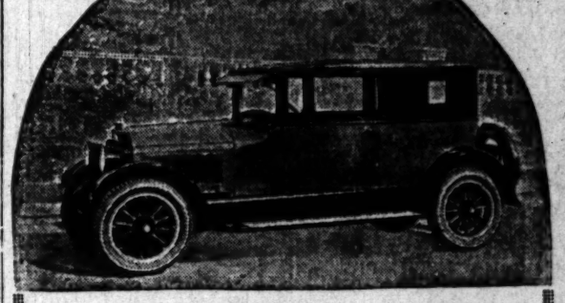

The
CADILLAC
COACH
A *New* V-63 Closed Model
at the same price as the Touring Car
$3535, delivered here
DON LEE
SEVENTH AND BIXEL
OPEN EVENINGS

"FLEET SPORTS"

The U.S.S. California's basket tossers look better than ever as the champions of the battleship divisions, following their 39-to-15 win over the U.S.S. Tennessee quintet Sunday afternoon at the Troma Field gymnasium. The game started off the last half of the fleet's sixty-six-game schedule, there being no casaba-chasing during the three-weeks' period of Christmas leave.

There will be thirty games between battleship teams this month, all but two being played at Los Angeles Harbor. The only exceptions are the U.S.S. Colorado-U.S.S. Maryland game, at San Francisco, on the 26th inst., and the U.S.S. Pennsylvania-U.S.S. Nevada game, at Bremerton, Wash., on the 30th inst.

Indications point to another final tilt between the five from the U.S.S. California, as champions of the Battle Fleet, and the Thirty-fifth Destroyer Squadron five, as champions of the San Diego area, for the Battle Fleet title. The same squads met in the finals last season, when the destroyer men took the honors. Ensign Barnes's boys from the fleet flagship look good to mete out some revenge this year.

Two of the three smokers for the boxing and wrestling championship of the battleship divisions will be held this month, it was announced yesterday by Lieutenant-Commander Donald W. Hamilton, force athletic officer. The winning teams from Battleship Division Five and Division Four will meet on the 10th inst., while the top squads from Divisions Three and Four will tangle on the 21st inst. The finals, between Divisions Five and Four, will not be held until mid-March, after the ships return from the problem with the Scouting Fleet in southern waters.

The longest game ever played in the major leagues without either side scoring was an eighteen-inning game between Washington and Detroit, July 16, 1909.

CROWLEY BETTER; WILL LEAVE SOON FOR HOME

[BY A. P. NIGHT WIRE]

SAN FRANCISCO, Jan. 5.—James Crowley, star backfield man of the University of Notre Dame football team who is in a hospital here suffering from a slight stomach disorder, is "progressing favorably" and will be able to leave for home at the end of the week, his physicians reported today. The Notre Dame team departed for South Bend, Ind., today.

Crowley ate something that did not agree with him soon after the game with Stanford at Pasadena on New Year's Day. He was taken ill on the train coming to San Francisco. His nerves were affected for a time, but soon mended.

LANDIS TO INVADE CUBA WITH BASEBALL

[EXCLUSIVE DISPATCH]

CHICAGO, Jan. 5.—Kenesaw Mountain Landis, baseball commissioner, today completed arrangements for a trip to Cuba in the interest of promoting baseball on the island. After a sojourn in Cuba, the commissioner will take an airplane flight to Panama, where baseball has taken a firm foothold.

Commissioner Landis with his party will sail from New Orleans on the 21st inst.

GREB SIGNS TO MEET HOLLYWOOD FIGHTER

[BY A. P. NIGHT WIRE]

ZANESVILLE (O.) Jan. 5.—Harry Greb, world's middleweight champion, has been matched for a twelve-round bout with Henry Maloor of Hollywood, Cal., here on the night of January 29. Maloor is said to have a fine record on the Pacific Coast.

...EN SILENT ON RULE

... Champion Has Little to Say Anent Player-Writer Controversy Which Affects Him

[BY A. P. NIGHT WIRE]

...YORK, Jan. 5.—Although the United States Lawn Tennis ... will not act until February at its annual meeting on the ... amateur rule, including its player-writer features, the ... new proposal on the playing activities of William T. Tilden, ... and most prominent player-writer, already has ... this discussion.

... himself discusses the ques... ... published article pub... ... the when asked for a ... of his position he de... ... wish to be quoted on ... questions or its ef... ... during this year until ... amateur rule pro... ... acted upon by the ... Lawn Tennis Associ... ... a matter of fact my ... Tilden, but it is ob... ... outline my pos... ... new rule is ef...

... Tilden, however, ... that his news... ... often calls for him ... daily on the out... ... means in which he ... would conflict sharply ... of the new player-... which forbids a player ... pay or for a consid... ... newspaper articles ... covering a tournament or match in which he is entered as competitor."

Those intimate with Tilden represent him as not desirous at this time of reviving discussion of the merits of the new rule proposal or on any way opening a fresh controversy on the subject which caused his temporary withdrawal last summer from Davis cup ranks. He is satisfied, they say, that the new proposal will work for the best interests of the game and anxious to let his personal position to take care of itself in the future.

Tilden, it is understood, views as a possibility his retirement in the near future from the game, which he has dominated for the past five years, but his friends are convinced such action would not altogether be based on the feature of the amateur rule proposal, which most affected his player-writer status. The champion already has engaged in motion-picture work and is interested in several other projects, all of which have made increasing demands on his time.

...HEN FIVE HARD AT IT

[EXCLUSIVE DISPATCH]

...COLLEGE, CLARE... ...—Coach Colvin ... varsity basketball ... their season's prac... ... tonight after most ... basketeers had laid ... during the holiday va... ... the Whittier-Po... ... scheduled as the op... ... Saturday on the Poet ... court. Heath is wast... ... in rounding his team ... forward, elongated center ... who starred on last ... year's Sagehen team, is back and practicing with the Pomona basketeers. Holsinger has an eagle eye on the basket and with his return in the second semester, Heath will boast the same outfit, namely, Merritt and Lang, forwards; Holsinger, center; and Roblee and Jessen, guards; that placed them in the conference last year.

Helen Wills, women's national singles and doubles tennis champion, is now taking lessons in golf at the Marin Country Club, San Rafael, Cal.

SAYS DEMPSEY WILL FIGHT IN NEW YORK NEXT SUMMER

[BY A. P. NIGHT WIRE]

NEW YORK, Jan. 5.—Jack Dempsey, heavyweight champion, will fight in New York next summer, Dan McKettrick, matchmaker of the New Henderson Crater, in Long Island City, who is regarded as eastern manager for the champion, announced today.

This information made public at a dinenr in connection with breaking ground for the massive stadium, was received over the telephone from Manager Jack Kearns in San Francisco this morning, McKettrick said.

KANE TO REJECT OFFER

[BY A. P. NIGHT WIRE]

CHICAGO, Jan. 5. — When Thomas Rice, representing the National Sporting Club of London, arrives in New Work with an offer for Tommy Gibbons to box Luis Firpo in England, early in March, he will not find Eddie Kane, manager of the St. Paul heavyweight, in any too receptive mood for the match.

Kane said tonight the purse offered by the National Sporting Club is about 50 per cent of what the contest would be worth if decided in this country.

Gibbons will meet Jack Burke, rugged Pittsburg light heavyweight, and a former sparring mate of Jack Dempsey's, in a ten-round bout at Grand Rapids on Thursday night. Rice is due to arrive in New York tomorrow, Kane said.

Charlie Paddock and Loren Murchison Become Sport Missionaries in Few Wee

LEAVE SOON ON TOUR OF WORLD

Trip to Take Eight Months Including Many Meets

Famous Sprinters to Lecture on Athletics

To be Accompanied by Father and Mother of Champ

Charlie Paddock and Loren Murchison, whose combined speed could probably make Tommy Milton's go-fast look like a flivver in reverse, will leave within a few weeks on a missionary trip to the ends of the earth. Paddock and Murchison will make a complete circuit of the world, running exhibition races against the home-town talent, giving speeches, and otherwise spreading the gospel of athletics through a dozen or so countries. They will not return until October.

The two sprinters will be accompanied by Mr. and Mrs. Charles H. Paddock, the parents of the champ.

The party will start east from here late in February, opening a campaign of competition and lecturing in Sweden and Finland, working down to the Mediterranean countries, including Egypt, and reaching Manila in time for the Oriental Olympics, which will be one of the biggest events on their program. They will probably not return until after the regular track season in America.

Paddock is once more working out, and declares himself to be rounding rapidly into good condition. He is taking more gentle training this year, having had a lot of grief in his preliminary work last season.

It is hoped that the voyage will work up interest in track and field athletics which will result in a large entry in the Olympic games to come.

DOYLE TO BUILD OPEN-AIR ARENA

(Continued from Ninth Page)

night or was playing for a return bout.

However, the astute Mr. Smith incloses clippings which attest to the ability of his protege, and in his letter he dwells on the bouts which Loughran is reported to have won—three newspaper decisions over Mike McTigue, eight, ten and twelve rounds; and a ten-round decision over Harry Greb. The latter seems to have been Loughran's most popular opponent, for a fifteen-round defeat for the championship in Madison Square Garden, New York, at the hands of Greb are recorded in addition to a ten-round defeat, a ten-round draw and two no-decision bouts.

Other opponents of Loughran's are listed as follows: Jim Delaney, Ted Moore, Roland Todd, Johnny Wilson, Jack Delaney, Ad Stone and Young Stribling.

GEORGE KELLY RISKS HIS JOB

(Continued from Ninth Page)

tion against either Kelly or Bohne would be taken until the full circumstances of the case were at hand. The fact that the alleged relations of Kelly and Bohne with O'Connell is outside baseball ranks, however, would not affect any action that might be taken, he said.

President Heydler declined to comment further when informed that O'Connell had been dismissed from the basketball team to relieve Kelly of any embarrassment, but indicated his opinion that this step would not remove the harmful effects of Kelly's signing with the team.

ROMAN LIGHTWEIGHTS DEFEAT HOLLY TEAM

L. A. High's lightweight basketball team defeated Hollywood High by a 22-to-9 score at Hollywood yesterday and thereby made up for one of the three defeats that the Roman varsity has sustained at the hands of the Foothiller unlimited team in practice. Hollywood gets into action Friday at Manual Arts and the lightweights look to be due for a bad beating at the hands of the Toiler 130's.

Outclassing their opponents from start to finish, L. A.'s midgets were never in danger yesterday. However, this is the first time Coach Bailey's team has played an outside team and they may show to better advantage later in the season. Kuplan, Livermore, Jillson and Capt. Jimmy Morford, the Wilshire first team, were jerked before the game was very old or it would have been a slaughter.

IMPROVE INDIAN HILL COURSE AT POMONA

[EXCLUSIVE DISPATCH]

POMONA COLLEGE (Claremont) Jan. 5.—Not content with presenting some of Claremont's best golfers a possible easy 35 on the Indian Hill's course, the club directors have just had completed several improvements which are destined to make the course more difficult. New bunkers have been placed on two of th efairways and sand traps have been deepened. Improvements have been made under the direction of Jack Cady, professional for the Indian Hill's Club.

L. A. HIGH ORGANIZES BIG SOCCER LEAGUE

Soccer, having taken hold via the gymnasium classes, will be included in the regular program of sports at L. A. High, if the efforts of Coach Bruce Kirkpatrick are successful in forming a soccer league to play after schools. Kirkpatrick called a meeting last night and two teams were picked. Regular squads and permanent captains will be selected tonight. More than thirty boys turned out last night and it is thought close to a hundred will be out when Kirkpatrick issues another call. A regular league with letters and trophies may be formed.

FROM MINE BOY TO MANAGER

Harris Combines Work and Play

Bucky Harris at 16

[This is the second installment of the autobiography of Stanley Harris, youngest major league baseball manager in the history of the game and the victorious strategist and one of the outstanding players in the 1924 World Series, in which his Washington club won the pennant for the first time. The rise of Harris from colliery boy to big league manager in eight years is one of the most remarkable life stories America has ever produced.]

CHAPTER II

OTHER SIDE OF THE PICTURE

By Stanley Bucky Harris

Little did I think fourteen years before the wind-up of the 1924 series that I would some day manage a world's championship baseball club. Like many boys, I had an ambition to be a baseball player. My brother, Merle, who is seven years my senior, was a professional in the minor leagues and I hoped to follow his example.

If I knew there was a long, hard path to travel before reaching my goal, I never gave it a thought. Meanwhile, I had to go to work to help the family finances. So, when I finished the sixth grade in school, I told my mother it was time for me to help her and Merle make ends meet.

She wanted me to continue school a few more years. The only work I could do, she pointed out, would be in the coal mines. She saw little of a real future there. Knowing my ambition to be a professional ballplayer some day, she said:

"Sonny, you'll have to work so hard that you won't have a chance to play ball. You're frail now. It worries me."

LIKED HARD WORK

"I'm all right, mother," I told her. "I can stand as much as most of the bigger kids around here now. Hard work doesn't seem to hurt them. It won't hurt me."

I was only 12 at the time, a skinny, active kid and old beyond my years. Life in a mine town gives a youngster a mature viewpoint on many things. He knows that he has to go to work to help keep a home together and he doesn't waste any time wishing for an easy life. He realizes that if he is to eat he has to work—or did when I was a boy.

We had been living in Pittston since I was 5 years of age, having moved to Pennsylvania from Port Jervis, N. Y., where I was born on November 8, 1896. By a coincidence the house in which I first saw the light of day was on Ball street. That was a good start for a baseball player anyhow.

Living as long as we had in Pittston, I knew just how to go about getting a job in the mines. W. J. Jennings, superintendent of No. 9 mine of the Pennsylvania Coal Company at the time, and now a high official with that organization, was a neighber. With my mother still protesting and insisting that we could manage, I called on Mr. Jennings.

"So you want a job, eh?" he asked. "Tired of school?"

TWELVE CENTS AN HOUR

"Yes, sir. And anyhow, I'm big enough to help earn my own living now."

I spoke the truth, too. I was tired of school, just as most boys are in their teens. Later I realized that I had much to learn from books and went to night school. As things have turned out I didn't make a mistake. I certainly would have done so had I stopped my schooling when I finished the sixth grade.

Mr. Jennings gave me a job. At the same time he pointed out that I shouldn't neglect study just because I was a wage-earner. I will always be thankful for his advice. He put me in the washery along with some other youngsters. Our job was to help tend the pickers which separate the slate and coal.

The task required active fingers rather than any brains or skill. It meant working nine hours a day with a half hour allowed for lunch. For this I received 12 cents an hour, or $6.48 a week. My first pay envelope carried a big thrill with it. I took it, unopened, to my mother. Aside from the hours the labor was not hard. I must say I thrived on it. I've found that work, either in the mines or on the baseball diamond, doesn't harm anyone. That holds true for whatever a man does.

I had been playing baseball from the time I was 6 or 7 years of age. Holding down a job didn't make me forget the sport. Only, instead of playing after school, I did so when work at the mine was finished. In the long days of spring and early summer I would practice until dark, after having put in nine hours work. It didn't make any difference whether I had a cold supper or not.

My mother would frequently protest. "Sonny, you'll be nothing but a rack of bones if you keep this up," she would say as she prepared me a bite to eat.

"No. I'm going to be a ball player some day. Then you won't have anything to worry about." I would tell her. "I'm learning my business every day by staying out late to play. And it's a lot of fun, too."

CHANCE FOR MORE BALL

The scrub games furnished the main recreation for the youngsters in the mines. Obtaining a regulation baseball with which to play was an event. Most often we used a ball made by wrapping a small, hard rubber core with string and then covering it with tape. A new glove or bat was a thing to plan and save for weeks in advance. What we lacked in equipment we certainly made up in enjoyment. No completely outfitted bunche of boys could have had more fun. We had to work hard and as a result appreciated better what time we did have for play.

After six months at the mine pickers, Mr. Jennings sent for me and told me there was a job vacant as office boy of the Butler Colliery. My mother and brother advised me to take it. They argued that the chances for promotion were better. And Merle shrewdly observed: "Maybe you'll get a chance to play more ball."

(Tomorrow: An Eye to the Main Chance.)

[Copyright, 1925, by United States and Canada by North American Newspaper Alliance. All rights reserved.]

CARDS BUY MAKIN

[BY A. P. NIGHT WIRE]

ST. LOUIS, Jan. 5.—George Makin, third baseman, has been purchased from the Syracuse club of the International League by the St. Louis Cardinals, it was announced today. Makin was formerly a University of California star.

INTRODUCING COAST LEAGUE NEWCOMERS

By Charles J. Foreman

FLOYD CAVES HERMAN, first baseman-outfielder, SEATTLE.

Born, Buffalo, N. Y., June 26, 1903.

Height, 6 feet, 3¾ inches. Weight, 194 pounds.

Bats left handed. Throws left handed.

Club in 1924—Little Rock, Southern Association.

First engagement—Edmonton, Western Canada League, 1921.

Clubs since then—Omaha, Western League; Reading, International League, and Detroit, American League, 1922; Atlanta and Memphis, Southern Association, 1923; Boston, American League, 1923, 1924; Little Rock.

1924 record—Games, 69; at bat, 239; runs, 32; hits, 76; doubles, 14; triples, 3; home runs, 4; battling average, .318. Put outs (played first base exclusively,) 570; assists, 44; errors, 21; fielding average, .967.

Principal feats—Leading two leagues in batting in first two years in game—Western Canada, with average of .332, and Western, with mark of .416. Never batted less than .300 in career.

PREP HARRIERS TRAIN

Southern California High Schools to Enter Great Cross-Country Run at Occidental College

With the entry list open to any high school in Southern California, several hundred prep cross-country runners will enter the two and one-tenth-mile invitational race to be staged over the hills of Eagle Rock from Occidental College, the 24th inst., according to Fred Johnson of Hollywood High and Eugene Mahoney of the Los Angeles Athletic Club. The meet is under the auspices of Occidental College, but Mahoney and Johnson are managing.

Each school will be allowed to enter but ten men in a team. In event that more than ten men from one school desire to enter, they will be designated as Team No. 2. It is thought that the number of prep harriers who are at the starting line the 24th inst., will be close to 300.

The meet will be divided into two classes to take care of the crowd. Class A will constitute schools of an enrollment of more than 1200. This run will start first. Institutions under 1200 are Class B. An individual trophy will be presented the low-score teams in each class. Three victories will make the trophy permanent. Individual winners will receive medals.

L. A. High, for several years, has made it a custom to hold a cross-country run preceding each track season, for city high school distance men. The Wilshire institution abandoned the custom this year because the majority of the L. A. runners were not in favor of it. The Occidental meet will be a much bigger event and may become an annual affair.

CYRIL WALKER'S OWN STORY, "INVALID TO GOLF CHAMPION"

[This is the last of a series of articles in which Cyril Walker tells how he fought his way to golf supremacy against handicaps which would have beaten most of us.]

CHAPTER VI

THE GREATEST DAY OF MY LIFE

By Cyril Walker

1924 American Open Golf Champion

June 6, 1924, was to be the greatest day of my life. And I never started the second day's play in a national open tournament with more mental calm than this one. It was as if something in me foresaw.

A change in the pairings made Leo Diegel my playing partner for the day. I want to take this occasion to publicly express my appreciation of Leo's conduct toward me. He's a great boy. I was leading him by eight shots and when he saw the sort of game I was playing he became very enthusiastic, paid more attention to my shots than he did to his own and advised with me in all possible ways while giving me encouragement at every turn.

"I'm going to bring you in, Cyril," he told me.

There was a perfect gale blowing. In view of this my game going out was very much the best I had played since arriving at Oakland Hills. I came to the ninth hole needing only a three to be out in 35.

PLAYING DEAD

The ninth hole measures 340 yards. Because we were playing dead against the wind I used a full drive, hitting what I consider the finest shot I made in the tournament up to this time. My ball ended up five feet from the cup and I holed a birdie two. I was out in 34, two under par and three under the best score of my competitors. Bill Mehlhorn had done a 37.

But if this was encouraging, succeeding events were not.

At the tenth tee we were held up by the galleries following the other matches. At this stage I had only a scattered following. But breaking through the other fellow's crowds was slightly difficult. Diegel was worried lest I be upset by the delay.

"Keep cool," he said. "Don't let anything bother you."

"I'm all right," I replied, and in truth I had no premonition of disaster. Nevertheless, I took three putts on both the tenth and eleventh holes and, after doing the twelfth in par 5, came to grief again on the thirteenth. Only by solving one of the most difficult problems of the tournament did I escape even worse trouble.

LEFT IN TRAP

My tee shot on this 140-yard hole left me in a trap. I was right beneath a steep bank, facing a terrible shot, for the pin was close to the trap. The green was undulating, so that if you over-ran the pin the speed of the ball would be increased.

I used a niblick, laying the blade far back, hitting an inch behind the ball and putting everything I had into the stroke. The ball traveled straight up, came down three feet from the cup and held there. Then, following this escape, I missed my putt and had to take a four!

"What's the matter with you?" demanded Diegel. "You've got to stop this!"

I took hold of myself on the 460-yard fourteenth, where, by virtue of a 300-yard drive and a straight-faced mashie I was on in two with a chance to get down in four, 1 under par. I missed a three-foot putt, however, and took a five. Still par was not so bad!

My putting had made me a bit desperate, now, and once more I tried to cut the corner on the fifteenth. Again I failed to carry past the traps in the dogleg and again I took a five. And then, to top the thing off, I ran up another five on the sixteenth by missing a four-foot putt.

I needed a par 3 on the seventeenth and a birdie four on the eighteenth to come in with a 40, which would give me my third successive 74. This was exactly what I did. The four on the 478-yard eighteenth was gained by virtue of a drive and spoon that put me on the green in two.

I went over to the scoreboard. Bobby Jones had taken a 75 and I found he and I were now tied for the lead at 222. Mehlhorn was a stroke back of us. Hagen was four strokes and Bobby Cruickshank three strokes to the rear. I went into the clubhouse with the appetite for lunch which I had accumulated during the morning round completely vanished. At last I had a real chance to win the championship.

HIDES FOR FEED

I couldn't eat more than a bite. The place was full of people who kept coming up, tapping me on the shoulder and telling me how fine it was that I was tied for the lead. I appreciated their interest, but I felt that I must get out of there. I ducked for the locker room.

Down there I ran into numbers of players, excitedly discussing the prospects of a professional beating out Bobby Jones. Naturally, the men who make their living by golfing did not want to see an amateur capturing the open title twice in succession.

"You've got to beat Jones," everybody was telling me, while trying to give me advice as to how this was to be done.

What I wanted was not advice, but quiet. I finally found it in a remote corner of the locker room. Hidden there stretched out flat on my back on a bench. Just before it was the hour to start out again I bathed my face and head in cool water.

For the first time since competing in a national open I was not tired and anxious at the beginning of the final round. I realized that with Jones, Mehlhorn and myself so closely bunched there was going to be a tight struggle. But the improvement in my physical condition since my operation and the general steadiness of my game up to this point had given me all sorts of confidence. I felt that I would be able to hold my own in the greatest opportunity of my life.

FINDS NERVE

On the very first hole I found my nerves were all right. After a drive of more than 300 yards I overplayed my second and had to chip back, lying four feet from the cup. It was one of the sort of putts I had been missing in the morning, but this time I didn't fail.

"Well," said Leo, "you had to scrape that one, but you got it. Anyway it's the card and the pencil that count."

The second was played in par and the third brought additional evidence that I would not necessarily break under stress. This is a 210-yard hole. I sliced a spoon shot to rough, looked up on my second and failed to get out and dropped my third nine feet short of the hole. But I sank my putt and I felt that if I could do that after my other mistakes my nerves were all to the good. I went out in 38, which, considering the high wind, was good enough. Word came back that Jones had taken a 38 and Mehlhorn a 39. So I was no worse off than at the start.

MY BEST PLAY

Jones had started off the final nine holes with 6-5-5, I was told, too, while Mehlhorn, playing just back of him, had taken 4-3. I did the tenth and eleventh in 4-5, so, at that point, Mehlhorn had overhauled me while Bobby had fallen back slightly. It surely was a tough battle. At this point I met Fred Kennedy of New York, one of the best authorities on the game living.

"How are you going?" he asked.

"Fine, I feel. Is there anybody ahead of me?"

"Don't you be thinking if there's anybody ahead of you," he said; "mind your own game."

"Now look here, Fred," I said, "I want to know exactly what's happening. I'm not afraid."

"Well," he ventured, "I think the man that can break 300 will win."

I felt sure I could do this. Par 5 on the twelfth and 3 on the thirteenth, followed by a birdie 4 on the fourteenth, had brought my total to 281. I could take eighteen strokes on the last four holes and still get home in 299.

The troubles I had had on the dog-leg fifteenth moved me to play safely this trip. But the hole was my jinx. I missed a four-foot putt and had to take my fourth consecutive five there.

Par for the three remaining holes was 4-3-5. I could break 300 by getting 4-4-5, one over par.

CLINCHES TITLE

On the sixteenth or lake hole I made the shot that clinched the title, the best play under the conditions I ever have executed. Previously I had been hooking my drive to the left, to get a better play over the lake and thus had found the rough. This time I purposely aimed to the right of center, ultimately ending up right in the middle of the fairway.

Now it was necessary to play over the lake, which ran up close to the green, and at the same time hold the latter. If I over-ran the green there was a good chance that I might get into the water coming back. On the other hand too short a shot wouldn't get over the hazard. A carry of 175 yards was absolutely necessary.

This play has been described so often that I will not repeat all the details. Sufficient for me to say that using my midiron I stopped my ball five feet from the cup and my putt went down for a birdie three.

WELCOME RECOGNITION

Fred Kennedy came up at this juncture and told me Jones had finished with 300 and Mehlhorn with 301. The way lay open to the championship. I finished with a 3 and a 5, for a total of 297, before a gallery which included every person on the course.

Out of the applause and glory which the moment brought, one circumstance stands out more than any other.

Breaking away from the crowd I ran into Walter Hagen at the clubhouse door.

"Well, well, well, Cyril," he exclaimed as he shook my hand in congratulation. "We've all got to respect you now."

It was welcome recognition after years of struggle against odds that had kept me out of the first ranks of the stars of the game.

(The End.)

Tommy Gibbons, the popular heavyweight of St. Paul, is the father of five children. All of the youngsters are boys, two of them being twins.

OBSERVATIONS

BY THE INNOCENT BYSTANDER

BILL HENRY

All the boys who argued and squawked when Fidel LaBarba and Jimmy McLarnin were having their four-round arguments a few weeks ago, will have a chance to swallow their words or else say "I told you so" a week from tonight when these two tiny whirlwinds get together over the ten-round route out at Jack Doyle's. All the LaBarba rooters were strong in their opinion that Fidel could beat his opponent easily over the longer distance when he was outpointed in their first meeting. Now they'll have a chance to find out.

Offhand anybody would pick LaBarba to win simply because he finished his two bouts with McLarnin like a thoroughbred and made it appear that he could have knocked McLarnin out had the bout continued for another round or so. However, we have the sad experience of those who bet on Pat Lester because he seemed to be going so strong at the end of his first bout with Ralph Smith. When they fought six rounds, Smith got better as the fight went on, thereby confounding all the wise guys.

If cleverness is the outstanding quality necessary to success over the long route McLarnin has it. But LaBarba is a terrific hitter and with ten rounds in which to bide his time and await a good opportunity to deliver one of those wicked kicks in the kitchen, he ought to be able to do it in good fashion. Doyle's first ten-round affair will sell out the house with the 2000 extra seats and all.

• • •

Charley Paddock is a most interesting young man not only to watch but to converse with. Yesterday we happened to run across him and asked him about Houben, the German sprint star. Houben, it will be remembered, didn't compete in the Olympics because he wasn't asked, so the Germans invited all the sprinters who competed in the Paris games to visit Berlin and Houben beat them one by one, including Abrams, Paddock, Murchison, Carr and all the rest.

According to Paddock the German sprinter is a fine runner, but doesn't go so well over the 200-meter distance as over the century. Charley says that he and Murchison got fooled in the heats when they each won theirs handily, while Houben seemed to be strained to the limit. They thought the finals would be easy, but the German not only got off to a terrific start but kept on pulling away.

• • •

St. Mary's alumni are making an awful squawk about being left off the Trojan football schedule for next year. This at least indicates that that are some people who don't feel that it was entirely good luck and biased officiating which won that game for the Oakland eleven. Coach Slip Madigan is extremely anxious for another crack at U.S.C. and says he doesn't bar them any more than he bars anybody else.

Incidentally this brings to mind the thought that there may be a whole lot of changes on the Trojan schedule before next September rolls around. Of course, a rumor is only a rumor and all that but it wouldn't be surprising if the Trojans had a bigger and better schedule next year than they had this year and that would be considerable.

• • •

U.S.C. isn't likely to be very well satisfied playing Montana, Utah and a lot of other schools which were simply murdered by the other Coast Conference teams this season. Even Idaho, which is to be played in Portland, will lose most of its team by graduation and probably will be easy for Gus Henderson's men. It looks as though the Oregon Aggies and Iowa were the only tough spots on the Trojan schedule at this time. It will be surprising to a lot of people if the Trojan schedule remains the same as originally announced after the conference meeting in Portland.

POMONA MEN STRONG FOR CASABA GAME

[EXCLUSIVE DISPATCH]

POMONA COLLEGE, CLAREMONT, Jan. 5.—According to figures released from the Pomona College athletic office, more than 200 men took part in the intramural basketball season, just closed. Including the men out for varsity teams, at least 250 men, or over half of men's enrollment in Pomona, played basketball during a two and a half week period when forty-four games were played. Success of the first year's intramural competitions assures continuance of the campus schedules in future years.

DENTON LEADING LEAG

Cannefax Drops for Second in Pl... National Cue Tit...

[EXCLUSIVE DISPATCH]

NEW YORK, Jan. 5.—Ralph Greenleaf of Kansas City has ... lead in the national ... three-cushion league. Cannefax of New York, ... pion, has dropped ... second place with ... Detroit. Otto Reese ... phia and Augie Kle... cago are tied for fourth. During the last week ... equaled Cannefax's ... of thirty-six innings for ... Allen Hall of Chicago, ... replaced Pierre Mas... the mark in a game ... ny Layton, and Reese ... 50-point game in thirty-... against Cannefax. The ... important games of the ... be played here Wednesday ... Cannefax and Layton ...

Ralph Greenleaf retains ... in the national ... pocket billiard league, ... quale Natalle of Baltimore, ... Andrew St. Jean of Montreal ... third, while Joseph Cannefax ... Brooklyn has advanced ... place, displacing Frank ... of New York, who ... game last week and ... six games with Erwin ... Chicago.

VERNON TICKET ... IS MOVED DOWN

The main ticket office ... Doyle's Vernon fight ... located at 736 South ... beginning Thursday. ... Those desiring seats ... week from tonight are ... through the main office.

"Babe" Ruth has been ... major leagues ten years.

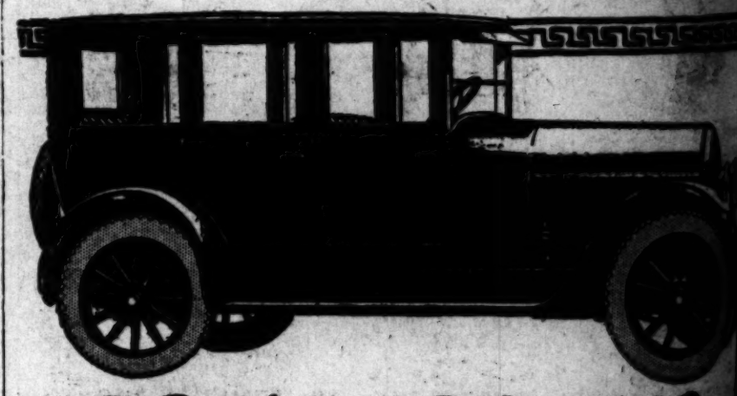

$165 a Month

Yes! That's how easy it is to purchase the car that has established a new standard in motoring. You will never know the complete unalloyed joy of perfect motoring until you have driven the new Franklin—and *after* you have driven it, you will never be satisfied with any other car.

That's a big bold claim, but we mean every word of it. Just make us prove it. Come in. Take the car out and drive it over the roughest roads, *Here's what will happen:*

You'll find you can steer with one finger. You'll have a marvelously quick get away—from 5 to 25 miles per hour in 9 seconds. You'll seem to *float along* in perfect safety, and with no disagreeable jolts, you'll find yourself driving over rough streets and bad country roads, *at top speed!* You'll show your dust to car after car—no matter what make—and especially on hills!

FRANKLIN

New Model

49% More Power

Take the Franklin on any tour and you'll cover more miles in a day than you ever dreamed possible—and do it without fatigue. And you'll have that unbelievable feeling of POWER—the feeling that you are the master of the road and can outperform any other make of car you meet!

And—remember—this wonderful performance is not for merely a day—or a week—but for years and years. In fact, 75% of all the Franklins built in the last 25 years are still in service.

Come In At Once!

Come in! We invite you to enjoy a new and thrilling experience in real motoring! You will learn things about automobiles and motoring you never knew—things you never believed possible. Then, too, we want to show you how easily you can afford a Franklin. Not only because of our monthly payment plan, but, because, when you figure cost of gasoline, tires, repairs and depreciation, the Franklin is the lowest priced car per mile in the world. And your old car will be accepted at part payment at an absolutely fair price.

Come in! It will take just a few moments to give you the FACTS—and then we'll say: "Just step in the car and find out for yourself!" COME IN TODAY.

RALPH HAMLIN, INC.

Phone: TRinity 8371

1040 So. Flower St. Los Angeles, Calif.

A CHUCKLE FOR EVERYBODY

LOCAL LAUGHS

Each week The Times produces a film entitled "Local Laughs," consisting of a few real jokes submitted by local people. Weekly prizes are paid of $5, a total review of $1 each. A list of theaters showing the film, together with a few selected jokes are given daily in a coupon in The Times. Prize-winning jokes, and names and addresses of winners, appear only on the screen. Jokes honorable mention will be given a place of honor on The Times comic page next day, and each of these contributors will receive a souvenir of

"A penny for your thochts, Jamie."

"I would like a kiss, lassie." (Embrace follows. Jamie sullen:) "What are your thochts noo, Jamie?"

"Ye didna gie me the penny."

Nila Murdoch, 7712 Fountain avenue, Hollywood.

"I'd give my right eye for a good man."

Divorcee: Yes, and you'd soon give your left eye to get your right eye back again.

W. M. Phillips, 540 Merchants' National Bank Building, city.

"Why are the Scotch such great golf players?"

"It's a gift."

Laura M. Cooper, 2343 West Thirty-first street, city.

Betty (seeing her father hunting a cuff button:) Papa, did you drop your cuss button?

A. E. Booth, 923 Fourth street, Santa Monica.

Diner (hysterically:) What shall I do? I have a bone in my throat. Waiter: Send a hot dog after it.

Miss Russell Gaines, 2875 Edgehill Drive, City.

THE GUMPS—SERVICE

The Family Album

By GLUYAS WILLIAMS

The Uneasy Chair.

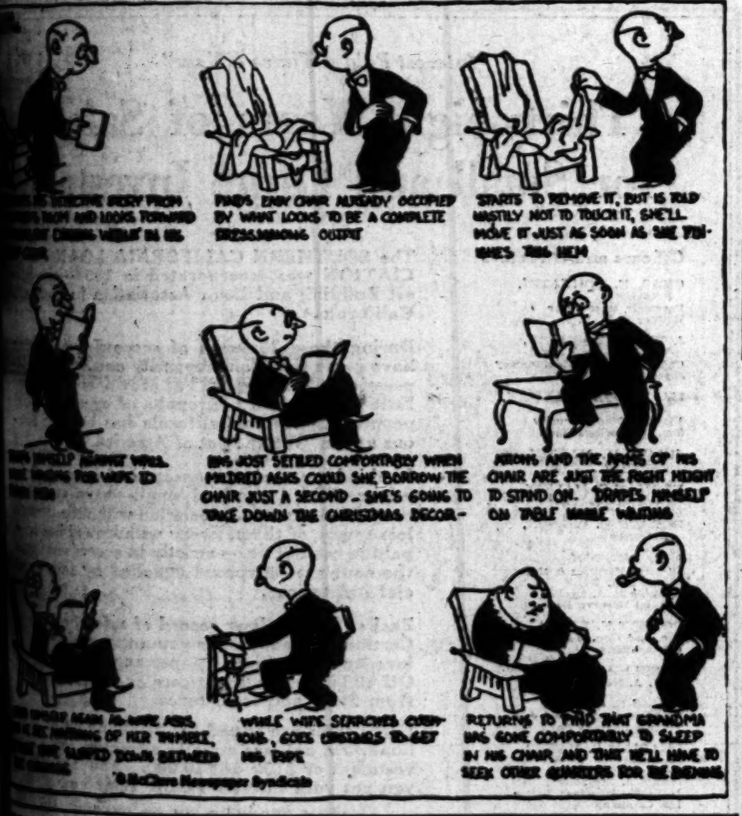

'28 McClure Newspaper Syndicate

GASOLINE ALLEY

No Delivery Today

WINNIE WINKLE, THE BREADWINNER: *Don't Brag, Pa; They Might Come Back*

Copyright, 1925, by the Bell Syndicate, Inc. Trade Mark Reg. U. S. Pat. Off.

By Gene Byrnes

Practically Free

(Copyright, 1925, by The Bell Syndicate, Inc.)

ALONG FIGUEROA STREET

It Depends on Where You Sit—How the Picture Looks

By Beck

HAROLD TEEN—THE SAGE AND THE SHEIK

7% First Mortgage California Real Estate Bonds

Backed by stabilized values and possessing unusual safety features.

Send for our suggestions.

Howard G. Rath Company
Established 1910
INVESTMENT SECURITIES
Members L. A. Stock Exchange
921 Pacific Mutual Bldg. Los Angeles
Tel. VAndike 0420

Bank Your Savings —by— INVESTING THEM in SAFE BONDS Yielding 6% to 7%

We Invite YOU to Call and Go Over Our January Offering-List.

Banks Huntley & Co.
Members Los Angeles Stock Exchange
1212 STOCK EXCHANGE BLDG
Phone MEtropolitan 4300

Bonds That

THE experience and conservatism of this institution are reflected in the bond investments which we recommend for your purchase.

Ask for Our January Investment List

First Securities Company
OFFICIAL DEPOSITARY FOR THE FIRST NATIONAL BANK OF LOS ANGELES PACIFIC-SOUTHWEST TRUST & SAVINGS BANK
ORDERS MAY BE PLACED AT ANY OFFICE OF THESE BANKS
Trust and Savings Building - Los Angeles
Telephone VAndike 2561

TWO GOOD STOCKS

We Can Recommend

Celite Co. 7½% Pfd.
At 101 and Accd. Div.

Foster & Kleiser
Class "A" Com.
At Mkt. Paying Approx. 9%
Ask us for Details

Stevens, Page & Sterling
610 Van Nuys Bldg.
TRinity 7861

A. M. Clifford
Investment Counselor and Financial Analyst

Advice with Clients from a disinterested position, upon all matters pertaining to Bond or Stock Investments.

"No Securities to Sell"
Stock Exchange Building Los Angeles

For 25 years we have invested the funds of our clients in FIRST MORTGAGES without loss to them.

This record is worthy of the careful consideration of every investor.

A descriptive circular mailed on request.

Name .....

Address .....

The John M.C. MARBLE COMPANY
24 Years Without Loss to a Client
Capital Paid In . . . $600,000.00
PROVED { Depression 1921 / Depression 1924
H. W. HELLMAN BUILDING
Los Angeles, California

BAY TELEPHONE BONDS OFFERED

Issue to be for $925,000 and Yield 6 Per Cent

Federal Land Bank Liens Are on Market

Five Local Bankers Will Attend Convention

The Citizens' National Company and M. H. Lewis & Co., are offering a new issue of $925,000 Santa Monica Bay Telephone Company first and refunding mortgage 6 per cent bonds due 1944 at 100 and yielding 6 per cent interest. The company operates in Santa Monica, Ocean Park, Venice, Brentwood, Sawtelle, Westwood, Ocean Park Heights and Playa del Rey, and adjacent territories, serving a population estimated at 100,000 within an area of seventy-five square miles.

The bonds are secured by a first lien, subject to $143,000 underlying bonds, on all property of the company appraised at $1,734,000. Earnings of the organization for 1924 were 2.76 times the total interest requirements, including interest on this issue of bonds.

Following are those identified with the phone company's operation:

John G. Mott, president; Willis G. Hunt, vice-president; Dean Mason, treasurer; Richard H. Lacy, vice-president; J. A. Jevne, vice-president and general manager; Fred H. Leistikow and Charles G. Andrews, stockholders.

Issuance of these bonds was authorized by the Railroad Commission of California and application has been made to certify them as legal investment of California savings banks.

Group Offers Issue

Public offering was made yesterday of a new issue of $30,000,000 ten-thirty-year Federal Land Bank 4 1-2 per cent bonds at a price of 101 1-2 and interest to yield more than 4.30 per cent to the redeemable date 1935, and 4 1-2 per cent thereafter to redemption or maturity.

Bonds are being offered to the public by a country-wide group, composed of the twelve Federal land banks, investment houses, institutions and upwards of 1000 dealers. The banking group is headed by Alex. Brown & Sons of Baltimore; Harris Trust and Savings Bank, Brown Brothers & Co., Lee, Higginson & Co., The National City Company and the Guaranty Company of New York.

The bonds are exempt from Federal, State, municipal and local taxation, are dated January 1, 1925, and are due January 1, 1955. They are not redeemable before January 1, 1935, but are redeemable at par and interest at any time after ten years from date of issue. They are in coupon and registered form, interchangeable, in denominations of $10,000, $5000, $1000, $500, $100 and $50. Interest is payable January 1 and July 1, at any Federal land bank or Federal reserve bank.

The Supreme Court of the United States has held that these banks were legally created as part of the banking system of the United States and that the bonds issued by the banks are instrumentalities of the United States government and are exempt from Federal, State, municipal and local taxation. They are acceptable by the United States Treasury as security for government deposits, including postal savings funds, and the Federal Farm Loan Act provides that the bonds are lawful investments for all fiduciary and trust funds under the jurisdiction of the United States government.

Meeting in Georgia

Five Los Angeles members of the executive council of the American Bankers' Association are expected to attend the spring meeting announced for April 20-23, at the Bon Air-Vanderbilt Hotel, Augusta, Ga. About 300 members of the council will attend from all parts of the United States.

The members of the council in Los Angeles are L. H. Rosebery, vice-president and trust officer, Security Trust and Savings Bank, public relations commission; W. D. Longyear, vice-president Security Bank, chairman legislative committee; W. R. Morehouse, vice-president Security Bank, executive committee, savings banks division; Leo S. Chandler, vice-president California Bank, and president California Bankers' Association, and Henry S. McKee, president Barker Brothers, former president California Bankers' Association.

Business Grows

To handle the amount of new business to and from Los Angeles which passes over the lines of the Illinois Central Railroad, the office here has added the services of Charles A. Hawley as city freight and passenger agent. The Illinois Central already has two traveling agents out of Los Angeles, it was stated yesterday by T. F. Bowes, commercial agent, but the city business has reached such proportions that the executive offices authorized the creation of the new position.

Mr. Hawley was formerly with the Southern Pacific as passenger agent in San Francisco and in other capacities, and later was a traveling freight and passenger agent operating from headquarters in New York City.

Brokerage Firm Formed

Moffett & White, Inc., with offices in the Stock Exchange Building, has been organized by Harry J. Moffett and John M. White to engage in a general brokerage business in stocks and bonds. Both Mr. Moffett and Mr. White have been in the investment business on Spring street for several years.

Laken Makes Change

Gilbert Laken, Jr., formerly manager of the local trading department of Stephens & Co., and more recently affiliated with Hunter, Dulin & Co., has become connected with the bond department of the Bank of Italy in San Francisco.

Globe Declares Dividend

The annual meeting of the board of directors of the Globe Ice Cream Company took place yesterday at the offices of the company and the regular quarterly preferred stock dividend of 2½ per cent was declared and authorized payable immediately.

Lockhart Named Officer

Harry J. Lockhart has been named vice-president and director of Blair & Co., Inc., to take effect the 1st inst. Mr. Lockhart formerly was one of the principal members of the banking firm of Goodrich, Lockhart & Co. He was interested in the organization of the Shell Union Oil Company and at present is one of its directors. Mr. Lockhart will be in the New York office of Blair & Co.

Babcock to Speak

David T. Babcock, vice-president and resident partner of Blyth, Witter & Co., will be the chief speaker at the weekly luncheon of the Soroptimist Club in the music room of the Biltmore today. He will speak on "The Purchasing Power of Our Dollars."

BAD CHECKS

The following bulletin on spurious checks was issued yesterday by the forgery detail of the Los Angeles Police Department detective bureau:

Los Angeles merchants are warned regarding the activities of a woman known as Mrs. R. L. Walters, who is wanted by the police forgery detail for issuing bad checks. It is her custom to enter a grocery store or meat market, make several purchases, and in payment present a fake salary check made payable to R. L. Walters, supposedly her husband. She usually says that she and her husband have a joint bank account, that Mr. Walters neglected to have the check cashed the evening before, and therefore she indorses the check herself, signing the name, Mrs. B. Walters. In most cases she is successful in obtaining $10 or $15 from the storekeeper.

Following is a description of this woman: American, about 5 feet, 4 inches tall; 35 years of age, weighs 130 pounds, is a blonde and of slender build.

BUILDING PERMITS

Building permits issued yesterday and valued more than $2000:

DWELLINGS

SYCAMORE AVE., 2136, 10 rms., 2½x44; H. Mann, 2133 Sycamore ave., own. and bldr. $7000

WAVERLY AVE., 2148, 9 rms., 32x45; R. Moss, 1402 Leslie ave., own. and bldr. $7400

ALTA VISTA BLVD., 433-43, 10 rms., 34x97; R. Hinton, 1002 Dunn Pl., own. and bldr. $8500

CHANCER ST., 2162, 5 rms., 32x45; H. Cherry, 312 Rhoda st., own. and bldr. $3500

W. 84TH ST., 215-17, 6 rms., 30x38; Dr. Snyder, 2430 E. 87th st., Long Beach, own. and bldr. $5000

S. ORANGE DR., 123-25, 13 rms., 28x51; C. Brehm, 1166 W. 18th st., own. and bldr. $10,000

60TH ST., 6279, 2 rms., 22x28; M. Kelly, 6335 Atlantic ave., own. and bldr. $1500

S. TREMAINE AVE., 1154, 11 rms., 27x44; Mr. Arrowsmith, 1542 6th ave., own.; G. Kelly, 1154 S. Lorraine blvd., bldr. $12,000

WARING AVE., 6372, 6 rms., 30x40; C. Krudson, 6364 Waring ave., own. and bldr. $4000

S. HIGHLAND AVE., 1319, 6 rms., 29x35; L. Arnell, 848 W. 27th st., own. and bldr. $4000

GLEN FELLS BLVD., 3564, 6 rms., 28x36; F. Payne, 645 S. Coronado st., own. and bldr. $4000

KNOX AVE., 2750, 5 rms., 24x28; W. Fraser, 1264 N. Lyon st., own.; Bliss Const. Co., 720 S. Western ave., bldrs. $3000

COMMERCIAL

S. MARIPOSA AVE., 1334-38, 34x53, apts.; H. Palmer, 2371 W. 3rd st., own. $12,000

MATEO ST., 484, 48x140, factory; L. Rudisill, 1121 Coronado, Pasadena, own. and bldr. $7000

S. VERNON AVE., 2972-74, 50x150, garage; F. Gillespie, 2959 E. Flower st., own. and bldr. $4500

S. KINGSLEY DR., 1017, 60x150, apts.; A. Rose, 241 N. Western ave., own.; J. Chase, 241 N. Western ave., bldr. $20,000

MACY ST., 419, 30x80, store; Peace Candy Co., 421 Macy st., own. and bldr. $4500

CORPORATIONS BUY FREELY

Basic Industries Indicate Confidence in 1925 by Planning Huge Expenditures; Guide for Business

BY EARLE E. CROWE

After the multitude of business forecasts published on the first of the year have been digested, the entire proposition seems to boil down to this question, "Have the retail buyers and the corporations enough confidence in the coming months to buy goods freely?"

Of course, a good deal of thoughtful study is devoted to the prognostications of the trend of interest rates, commodity prices and other indices, but if the production manager of the factory and the purchasing agent of the retail store are given their choice they would rather know the volume of goods they are going to sell. From disastrous experience they are fully aware that consumers are a fickle body. All signs may point to a season of expanding business, calling for higher rates of production and increased purchases of goods, but frequently, as business history testifies, the consuming public suddenly becomes wary and shuns the marts of commerce and the wheels of industry.

BAD GUESSES COSTLY

This condition of aloofness has developed before and left the warehouses and storerooms stocked full of unsold goods. Somebody guessed wrong or failed to sense the trend of the public mind. Either a reaction had set in from a period of wild speculative buying or, individually, the buyers decided that prices were too high. Political disturbances sometimes operated against free entry into the market, or the dissatisfaction of general unrest restrained normal buying tendencies. It was not necessarily the fault of the executive who ordered forward purchases, for all the barometers may have pointed that way. More likely the error was in planning too far ahead, or before the actual demonstration of buyer power was on record.

For these reasons considerable importance is now attached to the forward orders of the basic industries. The steel companies have a direct contact with the construction requirements of the country and provide a valuable index in the fluctuations of unfilled orders. The railroads are in close touch with the trend of the public mind and reflect the needs of the country to some extent in their estimates of new-equipment expenditures. The electrical industry, through its expansion program, forecasts the long-term outlook in particular sections.

The rate of operations in these industries and their appropriations for new equipment and expansion are accordingly regarded as a reliable index of the state of confidence in business. For 1925 these barometers tell a story of health and confidence that at least is significant of the absence of wariness and perhaps indicates the presence of real optimism.

RAILWAYS SHOW FAITH

Capital expenditures in 1925 by the railroads for improvements and new equipment are estimated by the Railway Age at an amount 15 per cent greater than in either 1923 or 1924. On estimates from thirty-two railway systems, having one-half of the mileage of the country, the total capital expenditures are placed at more than $1,200,000,000. The railroad executives support these budgets with optimistic statements of the business anticipated in their territories.

President Carl H. Gray of the Union Pacific is quoted by the Railway Age as saying:

"My belief is that the gross business of 1925 will closely approximate that of 1923 and will be to that extent larger than for the year just closing."

In California the transcontinental carriers are planning several important projects for which money has been appropriated. One of which no official announcement has been made but which is generally expected is the Santa Fe's extension from Bakersfield over the Tehachapi Mountains to Los Angeles. The Southern Pacific has authorized the expenditure of $52,000,000 in 1925 for its Pacific system.

Other large expenditures for 1925 have been authorized by the Pennsylvania, $60,000,000; Illinois Central, $42,200,000; Missouri Pacific, $26,200,000, and Southern Pacific, (Texas and Louisiana,) $10,600,000.

UTILITY PROGRAM LARGE

Extensive improvements in the public utility industry are reported by the Electrical World. The North American Company has announced a program calling for the expenditure of $41,500,000 in 1925, and Henry L. Doherty & Co. will spend $2,000,000 for the construction of 100 miles of a new steel tower transmission line in the East. Telephone plant and line extensions in New Jersey are estimated at $3,500,000. The huge program of the Southern California Edison Company in the high Sierras speaks for conditions in Central and in Southern California.

Steel companies are operating close to capacity, and unfilled orders are showing steady increases. The steel interests expect the demand from the building industries to form an appreciable part of their business, on the basis of orders on the books. The trend of the demand from the building industry especially is watched, for it is generally agreed that no period of prosperity can be maintained without the assistance of new construction.

No one but a disciple of the occult can accurately forecast the whims of the public mind. The industries closest to the largest section of the consuming body are in a fairly advantageous position. Their judgment is squarely placed on record in their 1925 capital expenditures.

CALIFORNIA HIDE MARKET

Quotations furnished by California Hide Corporation for stock delivered to its warehouse, 1240 Santa Fe avenue. Receipts from the interior for the twenty-four hours ending at 10 a.m. yesterday were: 2264 hides.

WET SALTED HIDES—No. 1 steers, 12 per pound; No. 1 cows, 11 per pound; No. 1 bulls, 9 per pound; No. 2 steers, 9 per pound; No. 2 cows, 8 per pound; No. 2 bulls, 6 per pound; grubby hides, 2 less per pound; branded hides, 1 less per pound; glue hides, 4 per pound.

GREEN HIDES—No. 1 steers, 10½ per pound; No. 1 cows, 9 per pound; No. 1 bulls, 8½ per pound; No. 2 steers, 8 per pound; No. 2 cows, 7 per pound; No. 2 bulls, 5 per pound; No. 1 horse hides, over 60 pounds, 3.50 each; No. 1 horse hides, 40 to 60 pounds, 2.50 each; No. 1 horse hides, 30 to 40 pounds, 1.50 each.

CALFSKINS AND KIPSKINS—No. 1 calfskins, under 15 pounds, 18 per pound; No. 2 calfskins, under 15 pounds, 14 per pound; No. 1 kips, 15 to 30 pounds, 14 per pound; No. 2 kips, 15 to 30 pounds, 12 per pound; grubby skins, 2 less per pound; branded skins, 1 less per pound; glue skins, 6 per pound; stumps, 30@40 each.

DRY FLINT HIDES—No. 1 hides, 16 pounds and up, 15 per pound; No. 1 kips, 6 to 14 pounds, 15 per pound; No. 1 calfskins, under 6 pounds, 16 per pound; No. 2 hides and skins, 2 less per pound; glue hides and skins, 6 per pound.

WOOL—According to quality and condition, 25 per pound and up.

PELTS—Large, long wool, 1.50 each and up; medium, 1.00@1.50 each; short wool and shearlings, 10@50 each.

GOAT SKINS—No. 1, 15@30 each; No. 2, 5@12 each.

Antitrust Law Action Involves Lowly Peanut

[BY A. P. NIGHT WIRE]

WASHINGTON, Jan. 5.—A Sherman antitrust suit against the National Peanut Cleaners' and Shellers' Association was filed by the Federal government today at Norfolk, Va.

The petition asks dissolution of the association as a combination in violation of the law, and such further steps as may be necessary to prevent interference with interstate commerce in peanuts.

COTTON IN SYMPATHY WITH STOCKS SLUMPS

[EXCLUSIVE DISPATCH]

NEW YORK, Jan. 5.—Cotton futures closed 44 to 81 points net lower today, the unsettled tone of the stock market causing a drop in prices in the late dealings. Losses of $2 to $2.80 a bale were registered on an early decline before moderate support from local bull interests, the trade and shorts caused a recovery. Trading quieted then until near the close, when the list broke $3 to $4 a bale, then came back slightly from its lows before the end.

Spot cotton closed 45 points net lower at $2.95.

Closing Prices

[Furnished by A. A. Hoffman & Co.]

NEW YORK

	Open.	High.	Low.	Close.
January	23.85	23.97	23.20	23.24@23.25
March	24.13	24.15	23.37	23.43@23.47
May	24.44	24.45	23.68	23.63@23.65
July	24.40	24.40	24.02	24.04@24.07
October	23.82	23.84	23.40	23.42

Spot quiet, 45 off; middling, 23.85.

NEW ORLEANS

	Open.	High.	Low.	Close.
January	24.00	24.00	23.30	23.45
March	24.05	24.12	23.43	23.52
May	24.36	24.37	23.73	23.74
October	23.53	23.54	23.02	23.00

Cottonseed Oil

[EXCLUSIVE DISPATCH]

NEW YORK, Jan. 5.—Cottonseed oil:

	Close.	Prev. close
January	11.04@11.10	11.32@11.35
February	11.09@11.13	11.33@11.42
March	11.11@11.13	11.42@11.45
April	11.29@11.40	11.45@11.50
May	11.41@11.43	11.51@11.56
June	11.45@11.49	11.56@12.05
July	11.61@11.62	12.04@12.09
August	11.79@11.85	12.05@12.25

LEAD ADVANCES

[BY A. P. NIGHT WIRE]

NEW YORK, Jan. 5.—The American Smelting and Refining Company today advanced the price of lead from 8.75 to 10 cents per pound.

For January Funds

Yosemite Lumber Company

First Mortgage 6½% Sinking Fund Bonds

Price 100 and Interest

COMPANY owns outright over a billion feet of merchantable timber, cruising 52% sugar pine, 20% California white pine, 20% fir and 8% cedar. A complete lumber manufacturing plant at Merced Falls is modern throughout and exceedingly efficient.

Standing timber is valued at $4,823,800; plant and equipment valued at $2,376,236; total property value $7,199,736, to secure $3,000,000 of bonds.

Ownership of Company is vested in the Charles Nelson Company and Harry L. Tevis, San Francisco, each owning 50%.

Operation of sinking fund should provide excellent degree of marketability, as well as enhancement for this investment.

We recommend these bonds as a very high grade investment of its kind.

BLYTH, WITTER & CO.
FIFTH FLOOR, 201-215 WEST SIXTH STREET
LOS ANGELES
Phone BRoadway 0337
New York Chicago Seattle Portland San Francisco

Please send me circular describing the above investment, as well as a list of other January investment offerings.

Name .....

Address .....

J. J. Doran **J. J. DORAN CO.** INVESTMENT SECURITIES
206-8 CITIZENS NAT. BANK BLDG. Tel. TRinity 0131

"Interest Paid 4 Times a Year"

Thirty-eight Years of Safety for Small and Large Investors

Officers and Directors

CHAS. E. DONNATIN, President
Formerly Master Car Builder S. P. R. R.

J. W. MONTGOMERY, Vice-President
Childs, Hicks & Montgomery Insurance

MAURICE S. HELLMAN, Vice-President
Vice-President Security Trust & Savings Bank

JULIUS H. MARTIN, Secretary

NORMAN R. MARTIN, General Manager

HORACE B. WILSON, Attorney

I. B. NEWTON, Director Farmers & Merchants Nat. Bank
Director L. A. Branch Federal Reserve Bank

ROBERT N. BULLA, Sec. and Gen. Mgr. Central Oil Company

C. SELIGMAN, of M. A. Newmark & Co.

JAMES B. GIST, Vice-President Security Trust & Savings Bank

CHARLES C. HAKES, Capitalist

JOHN J. MALONE, Inspector Hartford Boiler Ins. Company

GEO. W. GRIMES, Pres. Grimes-Starsforth Stationery Co.

The SOUTHERN CALIFORNIA LOAN ASSOCIATION was incorporated in 1887—the oldest Building and Loan Association in Southern California.

During these 38 years of successful operation have come times of prosperity and times of depression. Los Angeles has grown from a sleepy little pueblo to a metropolis of over 1,000,000 people. Southern California has become famous as the "White Spot of America."

In this long period thousands of individual investors both large and small—have entrusted their funds to this Association without a penny's loss to any of them. Every withdrawal has been paid in cash at par—strictly in accordance with the contract—a record equalled by few financial institutions.

Backed by this long record of safety, our Term Certificates today offer you a thoroughly tested investment, yielding 6% per annum, PAYABLE QUARTERLY, without care or worry, and free from State and local taxes.

Certificates are issued for $100 and up, in even hundreds, and are equally attractive for the investment of $100 or $10,000. And remember, you get your interest FOUR TIMES each year.

MONEY RECEIVED ON OR BEFORE JANUARY TENTH WILL DRAW INTEREST FROM JANUARY FIRST.

SOUTHERN CALIFORNIA LOAN ASSOCIATION
Incorporated 1887
431 WEST FIFTH STREET
LOS ANGELES MEtropolitan 2446

BONDS for January Investment

Safety of Principal
Dependable Income
Ready Marketability
Diversity of Security

CORPORATION

	Price	Yield
Andes Copper Mining Co. 7% Debenture, Installment Receipts	100	7.00%
Arrowhead Lake Co. 1st Mtg. 7% Bonds	100	7.00%
Central Leather Co. 1st Lien 6% Bonds	95	6.45%
Crenshaw & Smallies 1st Mtg. 6½% Bonds	100	6.50%
Los Angeles Gas & Electric Corp. Gen'l Ref. Mtg. 5½ Bonds	96½	5.75%
Jones Bros. Co. 1st Lien 7½% Bonds	101	7.40%
Southern Calif. Gas Co. 1st & Ref. Mtg. 6% Bonds	101	5.90%
Theme Hosiery Co. 1st Mtg. 7% Bonds	100	7.00%
Valley Ranch Co. 1st Mtg. 8% Bonds	102	7.80%
Western Power Corp. 6½% Secured Debentures	98½	6.60%
West Virginia Coal & Coke Co. 1st Mtg. 6% Bonds	96	6.30%

MUNICIPAL DISTRICT, ETC.

Covina Union High School 5% Bonds	...	4.60%
City of Los Angeles 4¾% Bonds	...	4.50%
City & County of San Francisco 4½% Water Bonds	...	4.30%
City & County of San Francisco 5% School and 5% Relief Home Bonds	...	4.35%

SHORT TERM ISSUES

Arrowhead Lake Co. 1st Mtg. 7% Bonds	...	8.00%
Chino Holding Co. 1st Mtg. & Coll. 7% Bonds	101	6.50%
East Lugonia Mutual Water Co. 1st Mtg. 6½% Bonds	100	6.50%
National Leather Co. 8% Bonds	102.87	4.75%
University Club L. A. 1st Mtg. 6% Bonds	100	6.00%
Valley Ranch Co. 1st Mtg. 8% Bonds	102	6.50%

FOREIGN ISSUES

Kingdom of Belgium 6% Bonds	87½	7.00%
French National Mail Steamship Lines 7% Bonds	91	7.80%
Govt. of Argentine 6% Bonds	96	6.35%

Call, Write or Phone for Complete Information on Any of Above Issues

California Company
Pasadena Redlands
BONDS
626 So. Spring St. Los Angeles
San Diego Long Beach

6% Street Improvement Bond Certificates

We offer the following reasons why our Street Improvement Bond Certificates present one of the most desirable investments on the market:

1. *Principal and interest are paid promptly at maturity.*
2. *They are tax exempt both as to Federal Income Tax and California Personal Property Tax.*
3. *The security increases in value each year as one tenth of the principal is paid off annually.*
4. *The investor can select a maturity to suit his convenience, as the maturities of these certificates vary from one to ten years. Denominations—$1000.*
5. *The street improvement bonds in back of these certificates are carefully selected and guaranteed by us, and in addition the same are appraised by an appraiser appointed by the Corporation Commissioner before the certificates are issued.*

Bond Department, Inc.
Controlled by the stockholders of

MEtropolitan 2846 **The National City Bank of Los Angeles**

Funds

Lumber
ny.
6½%
Bonds
Interest

over a billion feet of
ising 52% sugar pine,
ine, 20% fir and 8%
anufacturing plant at
ghout and exceedingly

t $4,823,500; plant and
; total property value
of bonds.

vested in the Charles
Tevis, San Francisco,

should provide excel-
well as enhancement

as a very high grade

ER & CO.
EST SIXTH STREET
ELES
ay 0327
Portland San Francisco

the above investment, as well
offerings.

AN CO. D. G. G
SECURITIES
Tel. TRinity

Safety
Investors

ORNIA LOAN ASSO-
ed in 1887—the old-
association in Southern

successful operation
erity and times of de-
grown from a sleepy
olis of over 1,000,000
rnia has become fam-
America."

ands of individual in-
mall—have entrusted
ation without a penny's
y withdrawal has been
tly in accordance with
qualled by few finan-

rd of safety, our Term
ou a thoroughly tested
per annum, PAYABLE
are or worry, and free
es.

r $100 and up, in even
y attractive for the in-
,000. And remember,
OUR TIMES each year.

N OR BEFORE JAN-
DRAW INTEREST
T.

NIA
ON

d Certificates

vement Bond Certificates
market:

t maturity.
Income Tax and

r as one tenth of

t his convenience,
y from one to ten

these certificates
s, and in addition
appointed by the
ificates are issued.

ank
Eighth, Spring and
Main Streets

For nearly 30 Years

Nearly 30 years ago E. H. Rollins & Sons established their first Pacific Coast office.

Since that time they have taken part in the financing of over 300 issues of California Securities.

Our illustrated booklet "California Securities" may be had on request.

Ask for Booklet T 33.

E. H. Rollins & Sons
Founded 1876
[illegible] Floor, [illegible] S. Spring St.
Los Angeles
Telephone TRinity 1381.
Boston New York Chicago
Philadelphia San Francisco
Denver

TAX EXEMPT SECURITIES
YIELDING ATTRACTIVE RATES
District Bond Company
SUITE 508
TITLE INSURANCE BLDG.
TELEPHONE
METROPOLITAN
0024

Arrange Your January Investment *Now*

In this period of declining interest rates, delays are likely to prove costly. Right now (but probably for a short time only) we are able to furnish a sound public utility bond yielding 7%—an exceptionally high yield in the present market. Deferred payments may be arranged by those who are not prepared to make immediate settlements. Details upon request. Call, write or telephone TRinity 4881.

Name ....

Address ....

A. E. FITKIN & Co.
209 Van Nuys Bldg., Los Angeles
BOSTON CHICAGO NEW YORK

Are you planning any realty financing in 1925?

If you contemplate any financing or refinancing of residential or business properties during 1925, now is a good time to arrange for the loans desired.

All conditions point to a year of great activity, with increasing demands for money.

Either long-term or short-term first-lien loans on desirably located properties (with improvements under construction or completed,) may be obtained through this company on attractive terms, without any limit as to amounts, except as governed by the property valuations.

Conferences are invited.

Mortgage Guarantee Company
Telephone ~~ TRinity 0831
626 South Spring St. ~ Los Angeles
Capital fully paid $3,000,000.00 Resources $30,000,000.00

BOND QUOTATIONS

Prices Firm

[BY A. P. NIGHT WIRE]

NEW YORK, Jan. 5.—Bond prices maintained a firm tone today, although individual movements were highly irregular. Railroad issues gave a good demonstration of group strength, as buying of both high-grade investment and the semispeculative liens was resumed.

Announcement that the Magma Copper Company would increase its capitalization by an offering of additional stock to present shareholders caused a sharp break of 9 1-4 points in the company's 7 per cent bonds. Profit taking was reflected in the reactionary movements of other copper bonds, with Chile 6s receding 1 1-4 points.

Strength of a number of convertible bonds was influenced by stock advances.

New Haven, Missouri Pacific and St. Paul bonds were among those which scored substantial advances today, but Seaboard, Chicago Great Western and Norfolk and Western lines fell back.

In sympathy with the rise in sterling to a new post-war peak, United Kingdom 5½s of 1929 rallied to 117 eclipsing last year's high record. Other foreign obligations were firm.

The $3,000,000 Federal Loan Bank bond issue and several smaller offerings today were readily absorbed.

Following are yesterday's high, low and closing prices of bonds on the New York Stock Exchange, and the total sales of each bond. This market is over Associated Press wires and to expedite transmission the closing is omitted when it is the same as the low, and both low and close are omitted when they are the same as the high.

GOVERNMENT BONDS
(Quoted in dollars and thirty-seconds of dollars)

	(Sales in $1000)	High	Low	Close
Liberty 3½s	108	101-2	100-30	101
Do. 1st 4s	[illegible]	[illegible]	[illegible]	[illegible]
Do. 2nd 4s	[illegible]	[illegible]	[illegible]	[illegible]
Do. 1st 4¼s	[illegible]	[illegible]	[illegible]	[illegible]
Do. 2nd 4¼s	[illegible]	[illegible]	[illegible]	[illegible]
Do. 3rd 4¼s	[illegible]	[illegible]	[illegible]	[illegible]
Do. 4th 4¼s	[illegible]	[illegible]	[illegible]	[illegible]
U. S. Treasury 4¼s	[illegible]	[illegible]	[illegible]	[illegible]

FOREIGN

	(Sales in $1000)	High	Low	Close
Antes Jurgens M. Wks. 8s	[illegible]	[illegible]	[illegible]	[illegible]
Argentine Govt. 7s	[illegible]	[illegible]	[illegible]	[illegible]
[illegible]	[illegible]	[illegible]	[illegible]	[illegible]
State of Rio Gr. do Sul 8s	[illegible]	[illegible]	[illegible]	[illegible]
State of Sao Paulo s.f. 8s	2	101		
Swiss Confed. 8s	10	117	116½	117
Swiss Govt. 5½s, '46	[illegible]	[illegible]	[illegible]	[illegible]
U. K. of G. B. & I. 5½s, '29	[illegible]	117	[illegible]	117
Do. 5½s, '37	[illegible]	[illegible]	[illegible]	[illegible]
U. S. of Brazil 8s	[illegible]	[illegible]	[illegible]	[illegible]
U. S. of Br.-Ct. Ry. El. 7s	[illegible]	[illegible]	[illegible]	[illegible]

DOMESTIC

	Sales	High	Low	Close
Amer. Agr. Chem. 7½s	[illegible]	[illegible]	[illegible]	[illegible]
[illegible]	[illegible]	[illegible]	[illegible]	[illegible]
Youngs. Sheet & Tube 6s	[illegible]	[illegible]	[illegible]	[illegible]

Total sales of bonds yesterday were $15,030,000, compared with $9,071,000 previous day and $14,038,000 a year ago.

CHICAGO EXCHANGE: PRICES, RANGE, SALES

CHICAGO, Jan. 5.—Close of Chicago Stock Exchange today. Furnished by Logan & Bryan.

Sales		High	Low	Close
100	Am. Shipbuilding	[illegible]	[illegible]	[illegible]
[illegible]	Armour pfd.	[illegible]	[illegible]	[illegible]
[illegible]	[illegible]	[illegible]	[illegible]	[illegible]
430	Yellow Taxi	[illegible]	[illegible]	[illegible]

NEW YORK CURB

Losses Taken

[BY A. P. NIGHT WIRE]

NEW YORK, Jan. 5.—Stock prices reacted sharply in today's curb market as a result of urgent selling for both accounts, all classes of stocks being affected.

Prairie Oil and Gas broke 5½ points, but most of the other active oils offered better resistance to pressure, recessions being held to a point or so.

Electric Bond and Share (new) was one of the most active features, closing about 5 points lower at 83¾. Sharp recessions also occurred in a number of other public utilities, American Gas and Electric, American Power and Light, Commonwealth Power and Middle West Utilities dropping 1½ to nearly 3½ points below Saturday's final figures.

Radio issues were pressed for sale throughout the session.

Gillette Safety Razor was one of the few outstanding strong spots, closing nearly 3 points higher at 61⅞.

Following are the closing quotations on the New York Curb Market, furnished by Logan & Bryan, members of the New York Stock Exchange, 638 South Spring street:

Sales—		High	Low	Close
	Industrials—			
100	Acme Coal New	[illegible]	[illegible]	[illegible]
[illegible]	[illegible]	[illegible]	[illegible]	[illegible]
	Standard Oils—			
[illegible]	[illegible]	[illegible]	[illegible]	[illegible]
	Miscellaneous Oils—			
[illegible]	[illegible]	[illegible]	[illegible]	[illegible]
	Mining—			
[illegible]	[illegible]	[illegible]	[illegible]	[illegible]
1,000	West End Ext.	[illegible]	[illegible]	[illegible]

CLOSING QUOTATIONS ON BOND EXCHANGE

SAN FRANCISCO, Jan. 5.—Following are the closing quotations on the San Francisco Stock and Bond Exchange, furnished by Logan & Bryan, 638 South Spring street:

STOCKS

Sales		Bid.	Asked.
1	Alaska Packers' Assn.	[illegible]	[illegible]
[illegible]	Associated Oil Co.	[illegible]	[illegible]
[illegible]	[illegible]	[illegible]	[illegible]

BONDS

Sales		Bid.	Asked.
[illegible]	Am. Factors 7s, 1936	[illegible]	[illegible]
[illegible]	[illegible]	[illegible]	[illegible]
4,000	W. Pac. R.R. 5s, '46	[illegible]	[illegible]

BOSTON STOCKS

[Furnished by A. A. Housman & Co., members all leading exchanges, 515 West Sixth street.]

BOSTON, Jan. 5.—Closing quotations:

	Bid.	Ask.		Bid.	Ask.
Adventure	[illegible]	[illegible]	New Arcadian	[illegible]	[illegible]
[illegible]	[illegible]	[illegible]	[illegible]	[illegible]	[illegible]
Mason Valley	[illegible]	[illegible]	[illegible]		

BOSTON CURB

	Bid.	Ask.		Bid.	Ask.
Bohemia	[illegible]	[illegible]	S. W. Miami	[illegible]	[illegible]
[illegible]	[illegible]	[illegible]	[illegible]	[illegible]	[illegible]
J. Verde	[illegible]	[illegible]	Silver Dyke	[illegible]	[illegible]

SHIP STORES

[BY A. P. NIGHT WIRE]

SAVANNAH (Ga.) Jan. 5.—Turpentine, firm; 85¼; sales, 41; receipts, 99; shipments, 360; stock, 15,458.

Rosin, firm; sales, 647; shipments, 1229; stock, 91,661.

Quote: B to K, 6.90; M, 7.00; N, 7.20; WG, 8.00; WW, 8.80; X, 9.10.

$925,000

SANTA MONICA BAY TELEPHONE CO.

FIRST AND REFUNDING MORTGAGE 6% GOLD BONDS

SERIES 1924

DATED SEPTEMBER 1, 1924 — DUE SEPTEMBER 1, 1944

Principal and semi-annual interest payable March 1 and September 1, at the Citizens Trust & Savings Bank, Los Angeles, or the New York Trust Company, New York City, at the option of the holder, without deduction for the Normal Federal Income Tax up to 2%. Coupon Bonds in the denomination of $1000 and $500 registerable as to principal only. Callable at the option of the Company on any interest date up to and including September 1, 1934, upon thirty days' notice at 105 and interest, the callable price being reduced ½ of 1% for each year thereafter.

CITIZENS TRUST & SAVINGS BANK OF LOS ANGELES, TRUSTEE

Exempt From California Personal Property Taxes

Application has been made to certify these bonds a Legal Investment for Savings Banks in California. Issuance authorized by the Railroad Commission of the State of California

Mr. John G. Mott, President of the Company, summarizes his accompanying letter as follows:

PROPERTY AND BUSINESS The Santa Monica Bay Telephone Company recently acquired the properties and business of the Santa Monica Bay Home Telephone Company, which predecessor company was organized over twenty years ago. The present company operates in Santa Monica, Ocean Park, Venice, Brentwood, Sawtelle, Westwood, Ocean Park Heights and Playa del Rey, California, and territory adjacent thereto, serving without competition a rapidly growing section having an estimated population of 100,000, with an area of about 75 square miles.

Out of the proceeds of this bond issue the Company will reimburse their Treasury for capital expenditures and in addition set aside over $334,000 to provide for part of the cost of betterments and extensions which will be immediately installed and which will become revenue producing in the near future.

As an indication of the tremendous growth of this Company, and what is reasonably to be expected, it should be noted that the Company had in service on:

January 1st, 1924	6718	telephones
November 30th, 1924	8595	telephones
Increase in 11 months	1877	telephones (A gain of 27%)

CAPITALIZATION (Upon Completion of Present Financing)

	Authorized	Outstanding
Common Stock	$ 1,000,000	$650,000
Preferred Stock	1,000,000	125,000
First and Refunding Mortgage Sinking Fund Gold Bonds	10,000,000	925,000
Underlying Liens—Closed Mortgage	500,000	142,000

EARNINGS

Year	Gross Earnings	Operating Expenses Maintenance and Taxes	Net Earnings	Bond and Other Interest	Times Earned	For Depreciation Dividends and Surplus
1922	$191,437.71	$ 85,152.13	$106,284.58	$21,480.10	4.9	$ 84,804.48
1923	231,547.26	106,167.95	125,379.31	24,513.14	5.1	100,866.17
1924 (11 Mo. Actual—Dec. Estimated)	302,917.67	130,553.53	172,364.14	†62,276.00	2.76	110,088.14

†Including interest on total new bond issue.

From the foregoing it will be seen that the Company's earnings are over 2.76 times total interest requirements.

It should be noted in the above statement that actual present revenue figures have been used and all interest charges of the new bond issue have been included, and no consideration has been given to the anticipated increase in revenue in 1925 due to the installation of new plant and betterments through the expenditure of $334,417 in 1925 from the proceeds of this new bond issue.

SECURITY In the opinion of counsel these bonds will be secured by a direct first mortgage (subject only to $142,000 underlying bonds) on all property owned by the Company. This property, consisting of real estate and equipment, was appraised by Mr. A. L. Wilson, former engineer of the Railroad Commission, as of June 30, 1924, as having a depreciated value of $1,415,000, to which figures should be added the sum of $334,000, being the cost of betterments and extensions which the proceeds of this bond issue will provide. The total property value will therefore exceed $1,734,000.

The total authorized issue is $10,000,000, of which $925,000 will be outstanding upon completion of this financing. Additional bonds may be issued, not to exceed 75% of the cost of new construction, and then only providing net earnings available for interest are 1¾ times the interest on bonds outstanding, plus those to be issued.

SINKING FUND The Company will provide a sinking fund for the purchase and retirement of 2% of the bonds of this issue outstanding each year, beginning September 1, 1927, the trust deed stipulating that 2% of the then outstanding issue shall be retired by the purchase of bonds in the open market up to the then redemptional price.

MANAGEMENT The Management of the property, vested in the Board of Directors, will be under the executive direction of Mr. Charles F. Mason, who for many years was Manager of the Southern Division of the Pacific Telephone and Telegraph Company. The following list of prominent men are identified with the Company:

John G. Mott, President, attorney at law, Los Angeles; Willis G. Hunt, Vice-President, President Pioneer Paper Company, Director of the Citizens National Bank; Dean Mason, Treasurer, Capitalist, Los Angeles; Richard H. Lacy, Vice-President, Lacy Manufacturing Company; J. A. Jevne, Vice-President and General Manager, H. Jevne Company; Fred H. Leistikow, Stockholder, Capitalist, Los Angles; Charles G. Andrews, Stockholder, Charles G. Andrews & Co., Los Angeles.

The Pacific Telephone and Telegraph Company owns $239,000 par value bonds of this issue, and also are substantial owners of Common Stock in the Santa Monica Bay Telephone Company.

LEGALITY The legal details in connection with the issuance of these bonds are subject to the approval of Messrs. Mott & Vallee for the Company, and by Messrs. Hunsaker, Britt & Cosgrove for the underwriters. Bonds are offered when, as and if issued, and subject to the approval of counsel.

PRICE 100 to Yield 6%

CITIZENS NATIONAL CO.
Citizens National Bank Building

M. H. LEWIS & COMPANY
Citizens National Bank Building

All statements made herein are based upon information obtained from official and other sources, which we regard as reliable, and while not guaranteed, are the data upon which we have acted in the purchase of these bonds. All securities offered subject to prior sale and change in price without notice. Delivery when, as and if issued and received by us.

Now is The Time
To Transfer Your Money
To a *California* Bank

This bank will gladly handle the transaction free of charge in any part of the United States.

Deposits on savings accounts made on or before January 10th will draw interest from January 1st.

California Bank
Head office, 625 S. Spring Street
Los Angeles, Calif.

38 branches—in and around Los Angeles.

Foreign Bonds

Information on German, French, Italian and Austrian Bonds and Stocks sent upon request. Write today.

Name ....

Address ....

E. H. SCHIEK & CO.
MEMBERS
LOS ANGELES STOCK EXCHANGE
639 SO. SPRING ST.
PHONE ME. 3891

Unusual— —Security— —Features
in
Preferred Shares
Now Paying
8% to 12%
Ask
W. H. DAUM & STAFF
756 So. Spring St. Los Angeles

COAST SECURITIES COMPANY
INVESTMENT BONDS
Government Municipals — LANE BUILDING Los Angeles TRinity 0681 — Utilities Industrials

G. BRASHEARS & CO.
BONDS
[illegible] SECURITY BUILDING
METROPOLITAN [illegible] — TUCKER [illegible]

Financial Securities Assure *Safety* in Investment

Chapin & Co. consider the *safety* of the investment before everything else.

For this reason we emphasize the value of Financial Securities—their *safety* is established by collateral.

Financial Securities assure our clients of the *safety* of their principal—and at the same time offer far more than average returns on their investment.

E. H. CHAPIN & COMPANY
Financial Securities
NATIONAL CITY BANK BUILDING
Phone VANDIKE 4358 — *Los Angeles*

AT-YOUR-DOOR GROCERIES

WIDE DEMAND means STEADY PROFITS

The safest businesses are those which have the widest markets.

No market can be wider than the supplying of food products to the consumer.

Through good times and bad, people must eat, and experience has shown that, with equal prices, better service "gets the business."

AT-YOUR-DOOR GROCERIES service allows "cash and carry" prices, with the convenience of personal selection and delivery right AT-YOUR-DOOR.

May we give you some facts and figures about the Preferred Stock which gets the first 8% and thereafter shares equally with the common stock all remaining net profits?

AT-YOUR-DOOR GROCERIES, INC.
Cotton & Taylor, Financing Directors,
823 Detwiler Building, Los Angeles.

You may send, free of obligation to me, information regarding the Preferred Stock of your corporation.

Or Phone TRinity 6951

Name .....

Address .....

BOND & GOODWIN & TUCKER
BONDS AND COMMERCIAL PAPER
ORDERS EXECUTED IN ALL ISSUES OF L.A. G. & E. CORP.
TITLE INSURANCE BUILDING. TRINITY 6951

500,000 People Have Read This Book

YEARS ago we wrote a primer on sound investments, the most instructive, and deservedly the most popular piece of literature this House has ever issued. Half a million people have read it. For many it has meant the turning point towards success.

Thousands upon thousands have found in it this truth: that he who trusts his accumulations to hazard, lays by only chance of loss and resulting worry; while he who selects and cultivates one safe, sound form of investment, not only secures for himself and family a competence but adds that comfortable feeling of safety and satisfaction which can only come when wisdom and judgment dictate the investment. It tells you—

—How to select safe securities;

—How to secure the best interest rate consistent with safety;

—How—and how carefully—Straus Bond issues are underwritten and guarded throughout the life of the loan.

One man told us that to pay $10 for the information this book contains would be to buy it cheaply, but it needs only your simple request to assure your having a copy. If you are interested, not merely in earning, but in safely investing what you have earned; if you look forward to the time when income on your investments will save work itself, then write today for your copy of this book. No obligation, no expense—simply ask for

BOOKLET 385-I

S. W. STRAUS & CO.
ESTABLISHED 1882 — INVESTMENT BONDS — INCORPORATED
2nd Floor, Spring Arcade Building—Los Angeles
Telephone Trinity 7023
229 Farmers & Merchants Bank Bldg., Long Beach
206 Pacific Southwest Bank Bldg., Pasadena
202 Watts Bldg., San Diego
Castillo Bldg., Santa Barbara

43 YEARS WITHOUT LOSS TO ANY INVESTOR

© 1925, by S. W. Straus & Co.

LOS ANGELES EXCHANGE

Transactions in United States Royalties and Globe Petroleum were the main features of the market yesterday on the Los Angeles Stock Exchange. The former stock figured in a volume of 45,000 shares while the latter recorded a sales volume of over 82,000 shares. U. S. Royalties sold around 19 cents, off ½ from Saturday, and Globe was firm at 2½ cents.

Union of California sold off 3-4 to 38 while Julian preferred advanced ½ a point to 19½. The common slipped back 1-8 to 8 1-4.

Interest in the mining market was keen, Oatman United especially attracting the attention of the traders. This stock was active at 19, up ¼ cent. Gold Dust moved up 1½ cents to 12 and Tom Reed scored a gain of 1 cent to 41. Telluride was quoted at 4 cents. Big Jim Consolidated sold at 2 cents.

Bond trading was fairly active, the utilities featuring.

Following are the closing quotations and sales:

BONDS

Sales		Closing Bid	Asked
2,000	Amals. Sugar 7s, '37	102½	
5,000	Assn. Footers 7s, '39	107	
	Associated Oil 6s, '38	102¼	102½
5,000	Cal.-Wash.S.S.Co.7s,'37	105	
	Cal.-Or. Pr. 7½s, '41	108½	
	Do. 6s, 1942	101	
	Cal. Pet. 5½s, 1933	101	
5,000	General Pet. 6s, '39	102½	102¾
	Do. 7s, 1931	102½	
	G. W. Power 5s, '49	99	
	Do. 6s, 1950	100	
2,000	Do. 6s, 1951	100¼	
	Holly Sugar 7s, 1937		99
	L. A. G. & E. 6s, '34	100½	
	Do. 5s, 1937	100	
	Do. 5½s, 1942	99	
	Do. 5½s, 1947	100½	
500	Do. 6s, 1925	101½	
	Do. 7s, 1931	102½	
7,000	Do. 7s, 1931	103	103¼
	L.A.Pac. Ref. 6s, '30	77½	
	Do. 1st 7s, 1931	84	84½
	Do. 1st ref. 5s, '42	84	
	L.A.Ry.Intl. 6s, '35	94½	
3,000	Do. 1st ref. 5s, '49	83½	83¾
	Mt. Whitney 6s, '29	100½	
	Do. 1st 6s, 1937	100	
	Oil Stocks—		
100	Assd. Oil, new stock	33.25	34.00
	Brookshire Oil	.30	
	General Pet. com.	42.00	
70,000	Globe Petroleum	.02	.02½
100	Holly Dev. Co.	1.75	1.85
100	Julian Pet. pfd.	19.50	19.75
	Do. com.	8.50	
	Jade Oil	.04½	
	Mascot	1.15	1.50
	Mid-West Refining	.50	
	Mt. Pk. Dist. O.S.A.D.	.17½	
	Olinda Land Co. oil	.02	.07
	Republic Petroleum	.06	
	Rio Oil	2.25	2.50
10	Shell Union	22.25	23.00
125	Standard Oil of Cal.	63.00	
200	Transport Oil	.30	
	Union	37.75	38.00
100	Union Oil Associates	64.75	65.00
100	Union Oil	57.50	57.75
44,000	U. S. Royalties	.17½	.19
1,000	Ozanole Oil	.17½	.19
	Industrials—		
	Globe G.&M. pfd.	95.00	
20	Do. com.	39.00	39.75
	General Textile	83.00	85.00
	Western Chemical	.10	
	Public Utilities—		
25	L. A. G. & E. pfd.	99.25	
25	Pac. G. & E. 1st pfd.	93.00	
	Do. G. & E. 7% pfd.	99.00	
	Do. prior pfd.	93.00	
	Do. Gas & Elec. pfd.	89.00	
115	So. Cal. Gas 6% pfd.	100.00	102.25
72	Do. com.	100.00	102.00
	S. Counties Gas pfd.	100.50	
	Miscellaneous—		
	Cal. Data Form.	11.00	
	Central S. Pub. Impv.	1.15	
	Home Builders pfd.	.35	

Sales		Bid	Asked
	Do. com.	.55	
840	L. A. Investment	4.00	
	Pac. Mutual Life	400.00	
	San Fernando & Inv.	1.00	1.50
	Woodland Lbr. pfd.		101.50
	West American Ins.	270.00	
	Bank Stocks—		
	Bank of America	141.00	
	Bank of Italy	272.50	
	California Bank	290.00	300.00
	Citizens' National	301.00	304.00
	First National	375.00	390.00
5	Merchants' National	222.50	
	Nat. City Bk. L. A.	163.00	170.00
	U. S. National Bank	189.00	220.00
	Americommercial Corp.	141.00	
	Casualty	150.00	
	MINING STOCKS		
	Oatman District—		
20,000	Argo Mines	.03	.04
6,000	Black Range	.03½	.07
	Boundary Cone		.01
13,000	Gold Dust	.11½	.12½
	Gold Ore Mining Co.	.03	.04
700	Lucky Boy	.01	.01½
2,000	Oatman Gold	.03½	.04½
25,000	Oatman United	.19	.19½
1,000	Sun Francisco Gold	.02	.03½
5,000	Sun Dial	.01	.02
	Sunnyside Mining	.02½	
4,000	Surprise	.04	
10,000	Tom Reed	.40	
	United American	.03½	.04
11,000	United Eastern	.00	
24,000	Big Jim Cons.	.02	.02½
	Other Districts—		
1,000	Prince Consolidated	.20	.21½
2,000	Richmond Gt. Bl.	.03½	.05
1,000	Silver Silver-Lead	.03	
200	Silversmith Mines	.29	.32
10,000	Virginia Ledge	.07½	.08
710	Yellow Pine	.73	.80
	SALES		
	MORNING SESSION		
	Associated Oil—		
100		34.00	
	Argo Mines—		
10,000		.03½	
10,000	9-30	.04	
	Big Jim Cons.—		
2,000		.02½	
5,000		.02½	
5,000		.02½	
5,000		.02½	
5,000		.02½	
	Gold Dust—		
1,500		.11	
	Globe Petr.—		
4,000		.02½	
10,000		.02½	
5,000		.02½	
10,000		.02½	
5,000		.02½	
11,000		.02½	
10,000		.02½	
	Holly Super Com.—		
20		31.00	
	Holly Dev.—		
100		1.77	
100		1.75	
100		1.76	
	Julian Petr. pfd.—		
10		19.50	
10		19.62½	
10		19.71	
10		19.87½	
10		20.00	
	Julian com.—		
10		8.50	
10		8.50	
10		8.62	
10		8.62	
10		8.50	
L. A. Investment—			
125		4.85	
Lucky Boy—			
1,700		.01	
Mercantile Nat.—			
5		223.00	
Oatman United—			
1,000		.19	
1,000		.19	
1,000		.19½	
1,000		.19½	
1,000		.19½	
1,000		.19½	
Pac. G. & E. 1st pfd.—			
20		95.75	
Petroleum—			
1,000		.30	
Richmond Mining—			
2,000		.02½	
So. Cal. Edison com.—			
1		103.00	
10		103.25	
So. Cal. Edison 7%—			
10		103.00	
10		103.25	
So. Cal. Gas 6s pfd.—			
1		91.00	
Union Oil—			
100		37.12½	
Union Oil (Cal.)—			
50		38.75	
10		38.62½	
10		38.62½	
U. S. Royalties—			
5,000		.19	
5,000		.19	
5,000		.19	
5,000		.19	
5,000		.19	
United Eastern—			
1,000		.00	
Virginia Ledge—			
1,000		.08	
1,000		.08	
1,000		.08	
1,000		.08	
500		.07½	
INFORMAL			
Tom Reed—			
2,000	6-3	.40	
BONDS			
Amals. Sugar 7s, '37—			
2,000		102.75	
Assn. Footers 7s,'39—			
2,000		102.50	
Cal.-Hawn. 7s, '37—			
1,000		100.00	
Gen. Pete. 6s, '29—			
5,000		100.50	
G. West. 7s, '36—			
2,000		104.25	
Oil Stocks—			
AFTERNOON SESSION			
Associated Oil—			
50		33.00	
Black Range—			
2,000		.04	
Big Jim Cons.—			
10,000		.02	
5,000		.02	
Globe G. & M. com.—			
100		53.50	
Globe Petr.—			
2,000		.02½	
Gold Dust—			
1,000		.11	
2,000		.11½	
4,000		.12	
Holly Dev.—			
100		1.81	
Julian com.—			
10		8.25	
10		8.50	
10		8.37½	
Julian pfd.—			
10		19.50	
L. A. Investment—			
200		4.85	
200		4.90	
200		4.95	
L. A. G. & E. pfd.—			
50		99.50	
Oatman Gold—			
2,000		.04	
Oatman United—			
2,000		.19	
Oceanic Oil—			
1,000		.10½	
So. Cal. Edison com.—			
17		102.00	
42		102.50	
So. Cal. Edison 7%—			
5		105.25	
So. Cal. Gas 6% pfd.—			
2		99.50	
Standard (Cal.)—			
10		63.00	
10		63.25	
Sun Dial—			
5,000		.01	
Sunnyside Mining—			
1,000		.02	
Tom Reed—			
2,000		.41	
Telluride Mining—			
2,000		.04	
Union Associates—			
100		64.87½	
United Oil—			
1		37.12½	
2		37.25	
70		37.50	
Union (Cal.)—			
50		37.87½	
100		38.00	
U. S. Royalties—			
10,000		.17	
5,000		.18	
5,000		.19	
Virginia Ledge—			
2,000		.09	
Yellow Pine—			
200		.73	
INFORMAL			
Union (Cal.)—			
50		38.25	
BONDS			
L. A. Gas 6s, '42—			
7,000		105.00	
Pac. Gas 6s, '42—			
2,000		103.62½	
Pac. Gas 7s, '42—			
1,000		109.00	
L. A. 6s, '31—			
2,000		102.37½	
Miller & Lux 7s, '38—			
7,000		102.75	
So. Cal. Ed. 5½s, '42—			
1,000		98.50	
So. Cal. Edison 7s, '44—			
2,000		106.25	
So. Cal. Edison 6s, '47—			
2,000		101.37½	
So. Cal. Gas 6s, '42—			
11,000		105.12½	
Sierra Sand 6s, '42—			
27,000		75.00	
So. Cal. Edison 6s, '44—			
4,000		104.75	
So. Cal. Edison 6s, '47—			
1,000		105.00	
Union Oil 5s, '31—			
5,000		99.87½	
Union Oil 7s, '38—			
5,000		110.00	
1,000		110.50	

STANDARD OILS

[Furnished by A. A. Housman & Co., members all leading exchanges. 315 West Fifth street.]

NEW YORK, Jan. 5.—Closing quotations:

	Close Bid	Close Asked		Close Bid	Close Asked
Ang.-Am. Oil	23⅝	23⅞	Int. Petr.	32¼	32½
Barnsdall	39	39½	Pan. Am.	27	27¼
Buckeye	31½	32	Prairie Oil	212	214
Chesapeake			Prairie P. L.	198½	199½
Cities	49¾	49	Solar Refg.	207	209
Colonial	12¾	13	S. P. Corp.	23	23½
Crescent	127	128	S. Pipe Line	61	62
Cumberland	61	62	S. Y. Pipe	77	78
Eureka	88	90	S. Y. Oil	1117	1120
Galena Signal	57	58	S. Y. Ind.	57¾	58¼
Do. pfd.	82	83	S. Y. Ohio	37¾	38
Gen. Petr.	23¾	24	S. Y. Neb.	117	118
Illinois Pipe	103	104	S. Y. Ky.	117½	118
Indiana Pipe	73	77	S. Oil Ind.	44¾	44¾
Int. Petr.	32¼	32½	S. Oil Ky.	44¾	45
Ohio Oil	57¾	58	S. Oil Neb.	343	345

LIBERTY BONDS

(Quotations in dollars and thirty-seconds, furnished by Bond Department, Bank of Italy.)

LOS ANGELES

	Bid	Asked
First 3½s	100-29	101-1
First 4¼s	101-15	101-20
Second 4¼s	100-19	100-23
Third 4¼s	101-1	101-5
Fourth 4¼s	101-19	101-23
Treasury 4¼s	101-9	101-9
Treasury 4s	100-13	100-23

SAN FRANCISCO

	Bid	Asked
First 3½s	100-29	101-1
First 4¼s	101-15	101-20
Second 4¼s	100-19	101-23
Third 4¼s	101	101-5
Fourth 4¼s	101-19	101-23
Treasury 4¼s	101-29	102-2
Treasury 4s	100-17	100-23

BANK NOTES, COINS

(Current buying rates, furnished daily by the Foreign Department of the Bank of Italy.)

(Rates quoted per 100 units.)

Country.	Notes.	Gold.	Silver.
Australia	471.00	480.00	350.00
Belgium	4.75	13.00	7.00
Canada	99.00	99.50	92.00
Denmark	17.25	23.00	12.00
England	473.00	484.00	400.00
Holland	40.00	39.25	30.00
Germany	....	25.00	0.00
Greece (new)	1.00	13.00	7.00
France	5.35	13.00	7.00
Italy	4.10	13.00	7.00
Japan	37.00	46.00	33.00
Norway	14.00	27.00	12.00
Spain	13.00	13.00	10.00
Sweden	26.00	25.00	18.00
Switzerland	19.50	18.00	7.00

CHEESE MARKET

[Furnished by Los Angeles Produce Exchange]

New York Twins	.27
Wisconsin Twins	.29
Wisconsin Daisies	.29½
Wisconsin Horns	.27
Wisconsin Square Prints	.27
Wisconsin Cream Brick	.28
Tillamook Triplets	.32
Tillamook Standards Prints	.32
Western Triplets	.28
Western Horns	.27
Western Standards Prints	.27
California Flats	.28
Cass's Full Cream Jack	.28
Cass's Half Skimmed Jack	.27
Arrowhead Full Cream Jack	.27
Arrowhead Half Skimmed Jack	.26

NEW ISSUE

Tax-Exempt in California and Exempt from the Federal Income Tax

$1,500,000

VISTA IRRIGATION DISTRICT

SAN DIEGO COUNTY, CALIFORNIA

General Obligation 6% Gold Bonds

Dated January 1, 1925 — NON-CALLABLE — Due Serially Jan. 1, 1946 to 1965

Coupon Bonds of $1000 denomination. Principal and semi-annual interest coupons (Jan. 1 and July 1), payable at the Farmers and Merchants National Bank of Los Angeles; Southern Trust & Commerce Bank of San Diego, California.

Authorized by unanimous vote of the electors in the District. Issued under the supervision and control of the California State Bond Certification Commission.

Certified by the Controller of the State of California a Legal Investment for the Funds of Savings Banks, Life and Fire Insurance Companies, Trust Funds and Eligible as Security for Public Deposits in California.

Legality Approved by Messrs. O'Melveny, Millikin, Tuller & Macneil, Attorneys-at-Law, Los Angeles, California.

STATISTICS
(As Officially Reported)

Area of District	17,000 Acres
Area now cultivated (grain, orchards and vines)	13,000 Acres
Official valuation of land with water and improvements	$9,000,000
Authorized Bonds	$1,700,000
Outstanding Bonds, this offering only	$1,500,000
Average land value, with water distribution system	$500 to $1000 per acre
Average bonded debt per acre (due 1946 to 1965)	$88.24
Income from land now irrigated averages	$300 to $1000 per acre
Average annual tax necessary to meet bond interest and operating expense	$7.74 per acre

DISTRICT: The Vista District is situated in the fertile, sloping foothill region about ten miles from the ocean, near Oceanside, and between the cities of Los Angeles and San Diego. The major portion of the land within the District has been cultivated for half a century by dry farming or through privately owned and operated pumping plants. Modern paved highways and the Santa Fe Railroad afford favorable transportation facilities. A climate free from extremes in temperature, and fertile soil are recognized as substantial assets. There are very few other sections of Southern California to which water can ever be as economically delivered, and where climate, soil, products and ideal living conditions warrant more intensive development and greater land values.

SECURITY AND PURPOSE OF ISSUE: These bonds are the direct obligation of the Vista Irrigation District, and are payable, principal and interest, from an unlimited ad valorem tax levied against all real property within the District, under the same authority as school taxes, and ranking ahead of all mortgages, present or future, including mortgages securing Federal Land Bank Bonds.

The bond proceeds will provide funds for the installation of a complete modern underground pressure-pipe water distribution system, with all main canals either cement-lined or of siphon character, the water to be distributed both for domestic purposes and for the irrigation of orchards and vegetable garden farms. The installation of this system is under the supervision of Mr. J. B. Lippincott, consulting engineer of Los Angeles.

WATER SUPPLY: The Vista District secures its water supply from the Henshaw Reservoir, the second largest reservoir in California, which is now owned and operated by the San Diego County Water Company. This reservoir, which impounds 164,000 acre feet, represents an investment of millions of dollars, and constitutes the irrigation and domestic water supply for this section of Southern California. The Vista District has a perpetual contract to receive water at a stipulated price, which compares favorably with water costs in other highly developed sections of Southern California and can never be increased.

The reliability of this water supply and storage facilities has been confirmed by the United States Reclamation Service, the State Engineer of California, Mr. M. M. O'Shaughnessy, City Engineer of San Francisco, and Mr. H. Hawgood, Consulting Engineer of Los Angeles.

PRODUCTS: The Vista District, on account of its fertile soil and ideal climatic conditions, is adapted to the growth of citrus and sub-tropical products. Conditions are especially favorable to the growing of lemons, which will be one of the chief commercial products. Vista has long been noted for its avocados, the earliest commercial avocado plantings in California having been made here. The avocado industry is very profitable, and it will share about equally with lemons in the ultimate plantings in the District. English walnuts, grapes, winter vegetables and deciduous fruits are also raised very successfully.

LAND OWNERSHIP: The present number of land owners, now about 200, will be greatly increased as soon as the various subdivisions have water piped to them. The larger holdings are at present in the hands of those experienced and financially able to handle such property, and have been improved wherever water is available.

Definite plans for creating numerous subdivisions are now being made and the demand for such tracts, since water is assured, fully warrants this public improvement.

MATURITIES

$34,000 January 1, 1946	$68,000 January 1, 1951	$75,000 January 1, 1956	$82,000 January 1, 1961
34,000 January 1, 1947	68,000 January 1, 1952	76,000 January 1, 1957	94,000 January 1, 1962
51,000 January 1, 1948	68,000 January 1, 1953	87,000 January 1, 1958	94,000 January 1, 1963
51,000 January 1, 1949	85,000 January 1, 1954	87,000 January 1, 1959	106,000 January 1, 1964
68,000 January 1, 1950	85,000 January 1, 1955	82,000 January 1, 1960	106,000 January 1, 1965

PRICE: 100 and interest to Yield 6%, TAX EXEMPT

WE RECOMMEND THESE BONDS FOR INVESTMENT

J. R. Mason & Co. San Francisco

Alvin H. Frank & Co. Los Angeles — San Francisco

(All statements contained herein are derived from sources deemed reliable and, while not guaranteed, are believed by us to be correct.)

MONEY, EXCHANGE

Bank clearings yesterday were $23,059,153.53, an increase over the corresponding day of 1924 of $775,651.53.

1924.	1923.	1922.
$23,059,153.53	$27,833,302.50	$20,597,749.43

Bank Debits

Saturday $34,013,771.59

Foreign Exchange

[Furnished by Farmers' and Merchants' National Bank.]

	Over $100
England, per pound sterling	4.77¼
France, per 100 francs	5.42
Germany, per 100 marks	23.81
Belgium, per 100 francs	5.00
Italy, per 100 lire	4.35
Czecho-Slovakia, per 100 krones	2.96
Denmark, per 100 kroner	17.75
Finland, per 100 marks	2.56
Sweden, per 100 kroner	26.85
Holland, per 100 guilders	40.25
Jugo-Slavia, per 100 dinars	1.50
Norway, per 100 kroner	15.30
Roumania, per 100 lei	.83¾
Spain, per 100 pesetas	14.20
Sweden, per 100 kroner	27.05
Switzerland, per 100 francs	19.50
Hongkong, per 100 local currency	30.30

New York Rates

[BY A. P. NIGHT WIRE]

NEW YORK, Jan. 5. — Foreign exchange steady. Quotations in cents:

Great Britain—Demand, 4.76¼; cables, 4.75½; sixty-day bills on banks, 4.72.

France—Demand, 5.24⅛; cables, 5.25⅛.

Italy—Demand, 4.21¾; cables, 4.22.

Belgium—Demand, 4.99½; cables, 4.99.

Germany, 23.81.

Holland, 40.06.

Norway, 15.17.

Sweden, 26.91.

Denmark, 17.67.

Switzerland, 19.49½.

Spain, 14.06.

Greece, 1.82.

Poland, .19¼.

Czecho-Slovakia, 2.91½.

Jugo-Slavia, 1.50½.

Austria, .01¼.

Roumania, .83½.

Argentina, 46.22.

Brazil, 11.00.

Chile, 10¼.

Montreal, 99 21-32.

Call Money

Call money easier; high, 4¼; low, 3½; ruling rate, 4½; closing bid, 3½; offered at 3¾; last loan, 3½; call loans against acceptances, 3½; time loans easier; mixed collateral, 60-90 days, 3¾@3½; 4-6 months, 3¾@4; prime commercial paper, 3½@3¾.

Silver Quotations

Bar silver, 65¼; Mexican dollars, 50¾.

[BY CABLE AND ASSOCIATED PRESS]

LONDON, Jan. 5.—Bar silver, 32 5-16 pence per ounce. Money, 2¾ per cent. Discount rates: Short bills, 3¼@3¾ per cent; three months' bills, 3 15-16@4 per cent.

Bankers' Acceptances

Current rate of acceptances for respective periods of time as prepared by the National City Company:

	Days			
	30	60	90	120
Prime eligible members	2⅛	2⅛	2⅛	2⅛
Prime commercial	2⅛	2⅛	2⅛	2⅛

FLAXSEED MARKET

[EXCLUSIVE DISPATCH]

DULUTH (Minn.) Jan. 5.—Heavier receipts and more liberal offerings were depressing factors to the flaxseed market here today. Crushers took some seed on the declines, but operators on the long side hesitated to extend commitments and the market closed at a uniform drop of 3½ cents with Jan., 2.01; track, 2.01@2.03; arrive, 2.01@2.02.

Minneapolis flaxseed demand good from crushers; No. 1 nwd. spot, 2.04½@2.10; to arrive, 2.03¼@2.09. Receipts, 19 cars; last year, 17 cars. Shipments, 3 cars; last year, 6 cars.

—and San Francisco and Los Angeles

ERNST & ERNST opened offices in San Francisco and Los Angeles one year ago.

Their business is *modern* Accounting—monthly or continuous Audits, Cost and Production Systems, Budget Control, Tax Service, Market Analysis and all of the many other problems of business finance and organization.

Ernst & Ernst have been serving progressive American business for twenty-five years, and now have successful offices in 44 principal cities throughout the country.

Their feeling that such a service would be welcome on the Pacific Coast is amply justified. Instant and sincere interest has been most generously accorded.

While results from the practical application of Ernst & Ernst service show that it is more than satisfying the most exacting requirements of Pacific Coast business, proving the means to safe and steady growth, in size, in profit, and in desire to serve.

ERNST & ERNST
AUDITS — SYSTEMS
TAX SERVICE
634 TO 638 CITIZENS BANK BLDG., LOS ANGELES
Telephone 673-280
607 to 625 Hills Building, San Francisco

NEW YORK, CLEVELAND, DETROIT, MINNEAPOLIS, LOS ANGELES, BUFFALO, CINCINNATI, GRAND RAPIDS, ST. PAUL, ATLANTA, ROCHESTER, TOLEDO, KALAMAZOO, DAVENPORT, NEW ORLEANS, BOSTON, COLUMBUS, PITTSBURGH, INDIANAPOLIS, DALLAS, PROVIDENCE, YOUNGSTOWN, WHEELING, ST. LOUIS, HOUSTON, PHILADELPHIA, AKRON, ERIE, KANSAS CITY, FORT WORTH, BALTIMORE, CANTON, CHICAGO, OMAHA, SAN ANTONIO, WASHINGTON, DAYTON, MILWAUKEE, DENVER, WACO, LOUISVILLE, MEMPHIS, SAN FRANCISCO

TAX OFFICE: 910 to 918 MUNSEY BLDG., WASHINGTON, D. C.

WM. R. STAATS CO. TRinity 5841 **BONDS**
640 So. Spring St. Los Angeles — Orders executed in Listed Securities
SAN FRANCISCO — SAN DIEGO — PASADENA

NEW YORK STOCK EXCHANGE

[Official quotations as reported yesterday to E. F. Hutton & Co., members of the New York Stock Exchange, 643 South Spring street]

NEW YORK, Jan. 5.—Following are closing prices, sales, high and low quotations, net change today, and high and low for 1924:

Stocks—
Adams Express
Advance Rumely
Do. pfd
Air Reduction
Ajax Rubber
Alaska Juneau
Allied Chemical
Allis Chalmers
Do. pfd
Am. Agricultural Chemical
Do. pfd
American Beet Sugar
Do. pfd
American Bosch Magneto
American Can
Do. pfd
American Car & Foundry
Do. pfd
American Chicle Ctfs.
American Bank Note
American Drug
American Express
American Foreign Power
American Hide & Leather
Do. pfd
American Ice
American Int'l Corporation
American La France
American Linseed
Do. pfd
American Locomotive
Do. pfd
American Metal
American Radiator
Am. Safety Razor (new)
American Ship. & Com.
American Smelt. & Refg.
Do. pfd
American Snuff
American Steel Foundry
American Sugar Refining
Do. pfd
American Sumatra Tobacco
American Tel. & Tel.
American Tobacco (new)
Do. Class B (new)
Am. Water Works
American Woolen
Do. pfd
Am. Writing Paper pfd
American Zinc
Do. pfd
Anaconda Copper
Armour Del. pfd
Associated Dry Goods
Associated Oil
Atchison
Do. pfd
Atlantic Coast Line
Atlantic Gulf & W. I.
Atlantic Refining
Austin Nichols
Baldwin Locomotive
Do. pfd
Baltimore & Ohio
Do. pfd
Barnsdall Corp. A
Bethlehem Steel
Do. 7s pfd
Do. 8s pfd
Booth Fisheries
Brooklyn Manhattan
Do. pfd
Burns Bros. "A"
Butte Copper & Zinc
Butte & Superior
Butterick
Caddo Oil & Refining
California Packing
California Petroleum
Do. pfd
Callahan Zinc
Calumet Arizona
Canadian Pacific
Central Leather
Do. pfd
Cerro de Pasco
Chandler Motors
Chesapeake & Ohio
Chicago & Eastern Illinois
Do. pfd
Chicago Great Western
Do. pfd
Chicago, M. & St. Paul
Do. pfd
Chicago & Northwestern
Do. pfd
Chicago Pneumatic Tool
Chicago, Rock Island & P.
Do. 7s pfd
Do. 6s pfd
Commercial Solvents "A"
Do. "B"
Chile Copper
Chino Copper
C. C. C. & St. L.
Do. pfd
Cluett, Peabody
Coca Cola
Colorado Fuel & Iron
Colorado & Southern
Do. 1st pfd
Columbia Gas
Congoleum
Consolidated Cigars
Consolidated Gas
Consolidated Textile
Continental Can
Continental Motors
Corn Products Refining
Cosden & Co.
Crucible Steel
Do. pfd
Cuba Cane Sugar
Do. pfd
Cuban-American Sugar
[illegible]
Davison Chemical
Delaware & Hudson
D. L. & Western
Dome Mines
Dupont
Eastman Kodak
Electric Storage Battery
Endicott Johnson
Erie
Do. 1st pfd
Do. 2nd pfd
Famous Players
Federal Mining & Smelting
Do. pfd
Fisher Body
Fisk Rubber
Fleischmann
Freeport Texas
General Asphalt
General Cigars
General Electric
General Motors
Do. Deb. stock 6s
Do. Deb. stock 7s
General Petroleum
Gold Dust
Great Western Sugar
Goodrich Co.
Goodyear pfd
Granby Cons.
Great Northern pfd
Great Northern Ore
Greene Cananea
Gulf States Steel
Hartman Corporation
Hayes Wheel
Houston Oil
Hudson Motors
Homestake Mining
Illinois Central
Ind. Oil & Gas
Inspiration
Interboro Rapid Transit
Int'l Business Machines
Int'l Cement
Inter. Combustion Engine
Int'l Harvester
Inland Steel
Int'l Mercantile Marine
Do. pfd
International Nickel
International Paper
Int'l Tel. & Tel.
Invincible Oil
Iron Products Corp.
Jewel Tea
Jones Bros. Tea
Jordan Motors
Kansas City Southern
Do. pfd
Kayser (J.) Co.
Kelly-Springfield
Kennecott Copper
Keystone Tire
Kresge Dept. Stores
Laclede Gas
Lee Rubber
Lehigh Valley
Liggett & Myers
Do. pfd
Lima Locomotive
Loew's Inc.
Loft Inc.
Loose Wiles Biscuit
Lorillard
Louisville & Nashville
Mackay Co.
Mack Trucks
Magma Copper
Mallinson & Co.
Manati Sugar
Manhattan Mod. Elec.
Maracaibo Oil
Market Street Railway
Do. 2nd pfd
Do. prior pfd
Marland Oil
Martin-Parry Corp.
Maxwell Motors A
Maxwell Motors B
May Stores
McIntyre Por. Mines
Mexican Seaboard Oil
Metro-Goldwyn
Miami
Middle States Oil
Midvale Steel
Minn. & St. L.
Minn. St. P. & S. S. M.
Missouri, Kansas & Texas
Do. pfd
Missouri Pacific
Do. pfd
Montana Power
Montgomery Ward
Moon Motors
Mother Lode
Nash Motors
National Acme
National Biscuit
National Supply Co.
National Enameling
National Lead
Do. pfd
Nevada Consolidated
New Orleans, Tex. & Mex.
New York Air Brake
New York Central
N. Y., Chicago & St. L.
Do. 2nd pfd
New Haven
N. Y., Ontario & Western
Norfolk & Western
North American
Northern Pacific
Ontario Silver
Orpheum Circuit
Otis Elevator
Otis Steel
Owens Bottle
Pacific Gas & Electric
Pacific Oil
Packard Motors
Pan-American Petroleum
Do. Class B
Penn-Seaboard Steel
Pennsylvania
People's Gas
Pere Marquette
Do. prior pfd
Pacific Mail
Philadelphia Co.
Philadel. & Reading Coal
Phillips Petroleum
Pierce-Arrow
Do. pfd
Pierce Oil
Do. pfd
Pittsburg Coal
Pittsburg & West Virginia
Do. pfd
Postum Cereal
Pressed Steel Car
Do. pfd
Producers & Refiners
Public Service of N. J.
Pullman
Punta Alegre Sugar
Pure Oil
Railway Steel Spring
Do. pfd
Ray Consolidated
Reading
Remington Typewriter
Replogle Steel
Republic Steel
Do. pfd
Radio Corporation
Reynolds Springs
Reynolds Tobacco B
Royal Dutch
St. Joseph Lead
St. Louis & San Francisco
Do. pfd
St. Louis, Southwestern
Do. pfd
Savage Arms
Schulte Stores
Seaboard Air Line
Sears-Roebuck
Seneca Copper
Shell Oil
Shell Union
Simms Petroleum
Simmons Co.
Sinclair Cons.
Skelly Oil
Sloss Sheffield Steel
Southern Pacific
Southern Railway
Do. pfd
Spicer Mfg. Co.
Standard Oil of California
Standard Oil of N. J.
Sterling Products
Stewart-Warner
Stromberg Carburetor
Studebaker
Submarine Boat
Superior Oil
Superior Steel
Tennessee Copper
Texas Oil Company
Texas Gulf Sulphur
Texas & Pacific
Texas Pacific Coal & Oil
Third Avenue Railway
Timken Roller Bearing
Tobacco Products
Do. A
Transcontinental Oil
Universal Pipe
Union Oil of California
Union Bag & Paper
Union Pacific
United Alloy Steel
United Drug
United Fruit
United Railways
Do. pfd
U. S. Cast Iron Pipe
U. S. Industrial Alcohol
U. S. Realty
U. S. Rubber
Do. pfd
U. S. Smelting
United States Steel
Do. pfd
Utah Copper
Utah Securities
Vanadium Corp.
Virginia-Carolina Chemical
Virginia Iron, C. & C.
Vivaudou
Wabash
Do. pfd A
Do. pfd B
Waldorf
Wells-Fargo Express
Western Maryland
Do. 2nd pfd
Western Pacific
Do. pfd
Western Union
Westinghouse Electric
Wheeling & Lake Erie
White Eagle Oil
White Motors
Wickwire Spencer
Willys-Overland
Do. pfd
Wilson & Co.
Woolworth, F. W.
Worthington Pump
Wrigley
Yellow Cab
Yellow Manufacturing
Youngstown Sheet & Tube

(Special dividends not listed.)
Total sales of stocks—2,373,200 shares.
Total sales of bonds—$15,035,000.

SELLING DRIVE BREAKS PRICES

Sharp Blows Taken by Wide List of Stocks

New Developments Bullish; Sterling Climbs

Rails Resist Decline and Several Advance

[BY A. P. NIGHT WIRE]

NEW YORK, Jan. 5.—Stock prices crumpled today under the weight of heavy selling for both accounts, which was inspired by the growing belief that the recent rise had been overdone and that the technical condition of the market warranted a reaction. The sharpest breaks took place in the industrials and specialties, losses of 1 to 4 points being quite common, with a few issues showing even larger declines. Rails offered better resistance to pressure, several of the high-grade investment issues moving up to the highest levels in years. Total sales, which exceeded 2,350,000 shares, were the largest since December 5.

Brokers reported that the speculative excesses apparent in several stocks last week had led to extensive profit taking by conservative traders, which was accentuated by a renewal of bear attacks against those issues whose market position had been weakened by the recent almost perpendicular advance. The rapidity of the decline also resulted in touching off a number of stop-loss orders, which swelled the volume of trading.

There was nothing in the news to account for the selling, the principal financial developments of the day, namely, establishing of the highest rate by sterling since the war and the marked relaxation in money rates, being constructive in character. American Car and Foundry broke 15 points to 192 in reflection of speculative disappointment that the proposed split-up of the stock involved no change in the dividend rate. Net losses of 4 to 9 points took place in American Can, Dupont, General Electric, Radio Corporation, Universal Pipe, Worthington Pump, Commercial Solvents, General Asphalt, preferred, General Baking, Ludlum Steel, Nash Motors, Stromberg Carburetor and United States Cast Iron Pipe.

United States Steel common opened 3-4 higher at 123⅛, reacted 3 points from the top and then rallied to 120⅛.

Strength of the high-grade rails indicated that the January reinvestment demand was making itself felt in those issues. "Big Four" soared over 14 points to a record high of 158. New York Central touched 122 3-4 and Illinois Central 118 3-4, the highest prices since 1910 and 1913, respectively. International Railways of Central America touched a record top for all time at 19 3-8.

Call money opened at 4½ per cent, eased to 4 and thence to 3½, where it closed. Time money and commercial paper markets held steady.

Chief interest in the foreign exchange market centered in the establishment of a new high for sterling since the war, above $4.76⅛, bringing it to within 10 cents of dollar parity. Other European rates were slightly reactionary, French francs dropping nearly 5 points to around 5.37 1-4 cents.

Stock Market Averages

Date	Twenty Industrials	Twenty Rails
Monday (x)	[illegible]	[illegible]
Saturday	[illegible]	[illegible]
Week ago	[illegible]	[illegible]
Low, 1924	[illegible]	[illegible]
High, 1924	[illegible]	[illegible]

x—Ex-dividend [illegible]
Total stock sales, 2,350,000.

Water Bonds Are Offered by Syndicate

A syndicate composed of J. R. Mason & Co. of San Francisco, and Alvin H. Frank & Co. of Los Angeles, is today offering $1,500,000 Vista Irrigation District general obligation 6 per cent gold bonds. The bonds are due serially January 1, 1946 to 1965, are noncallable and are at 100 and interest for all maturities, to yield 6 per cent, exempt from all Federal income and California personal property taxes.

The Vista district includes an area of 17,000 acres, situated in the foothill region about ten miles from the ocean near Oceanside, and between the cities of Los Angeles and San Diego. The major portion of the land within the district has been cultivated for half a century by dry farming or through privately owned and operated pumping plants. Modern paved highways and the Santa Fe Railroad afford favorable transportation facilities.

The bonds are the direct obligation of the district and are payable, principal and interest, from unlimited ad valorem taxes levied against all real property within the district, under the same authority as school taxes, and rank ahead of all mortgages, present and future, including mortgages securing Federal land bank bonds.

Bond proceeds will provide funds for the installation of a complete modern underground pressure pipe water distributing system, the water to be distributed for domestic purposes and for the irrigation of orchards and vegetable garden farms. The water supply is secured from the Henshaw reservoir under perpetual contract at a price which compares favorably with water costs in other highly developed sections of Southern California.

BOSTON WOOL MARKET

[BY A. P. NIGHT WIRE]

BOSTON, Jan. 5.—Although some business is in progress on the wool market, the trade in general is awaiting the opening of the foreign markets and the domestic clipped market the last of this month. Prices are firm but somewhat nominal in all lines.

MARKET FLASHES

[BY A. P. NIGHT WIRE]

NEW YORK, Jan. 5.—Stocks reactionary; U. S. Cast Iron Pipe breaks 9½ points.

Bonds firm; United Kingdom 5½s rally with sterling.

Foreign exchanges irregular; sterling highest since war above 4.76.

Cotton lower; southern hedge selling.

Sugar easy; European selling.

Coffee weak; fears increased Brazilian shipments.

CHICAGO, Jan. 5.—Wheat lower; foreign competition.

Corn easy; slow cash demand.

Cattle steady.

Hogs lower; heavy receipts.

MARKET REVIEW

[EXCLUSIVE DISPATCH]

NEW YORK, Jan. 5.—It was not apparently the traditional old-time outside public whose orders confronted speculative Wall Street when the stock exchange opened today. In other days it was habitually expected that an extravagant bidding up of prices at the end of a week would bring into brokers' offices, on the subsequent Monday morning, such a mass of enthusiastic outside buying orders as would carry prices enough higher to enable the pools and syndicates to sell at a wide margin of profit.

However, it has already been observed on numerous occasions since the rising market got under way in November, that this old tradition was not holding good; that the public was quite as apt to sell in quantity on Monday if it did not like the looks of the market and that the riotous personal conductors of the Saturday rising market had to get out of their own position as best they could.

Something like this happened today. Professional Wall Street seemed to have prepared for the violent bidding up of the railway shares to support their own sales of industrial stocks which had led the advance last week. But the demonstration failed; the pressure of selling orders was so great as to drag down eventually even the railway shares.

What was called "irregularity" prevailed in the first hour or two, but it ended in the breakdown of the professional resistance and a more or less demoralized afternoon market. Declines ranging from 2 points to 6 or 8, were numerous, and there was no great recovery at the end. Even the averages showed at the day's lowest a decline of 3 1-4 points from Saturday and closed with a net loss for the day of 1 3-4. Total transactions on the stock exchange, 2,343,000 shares, were the largest of any day since Friday, December 5, and the fourth largest since election day.

Whether today's break in prices is or is not to be followed by renewal of last week's extravagances, the day's experience was useful; it was also highly reassuring, to the extent that it showed even the speculative outside public not yet to have completely lost its head. The question whether we still have before us, at some time in 1925, such a speculation as that of 1901, in which both outside public and professional Wall Street were seized with something like insanity, is still on the lap of the gods. But it is reasonable to suppose, from what happened today that the peril is at least not imminent.

The one market on which last week's rise in prices continued with emphasis today was sterling. It moved up 1⅛ cents further and at the day's high rate of $4.76 13-16 stood at a level not matched since January 17, 1916; a time when the proceeds of the $500,000,000 Anglo-French war loans were still being used aggressively to support the sterling market and when the subsequent "stabilized" war time price had apparently not been decided upon. Perhaps an even more interesting comparison was that the London gold premium went to the low figure of the official record. No premium was quoted during war time; until today the lowest point reached since the London gold market reopened in 1919 was the 2 7-8 per cent of February 21, 1923, when India was not bidding. Today's premium was 2 1-8 per cent, the rate at which gold was quoted in the American paper dollar a few months before our own resumption of specie payments.

POULTRY PRICES ON LOCAL MARKET

Hens	.18
Hens, 3 lbs. and under 3½ lbs.	.22
Hens, 3½ lbs. and up	.25
Hens, colored, 4 lbs. and up	.25
Broilers, 1 lb. and under 1½ lbs.	.37
Broilers, 1½ to 2¼ lbs.	.37
Fryers, 2¼ to 3 lbs.	.32
Roasters, soft bone, 3 lbs. up	.27
Stags	.15
Old roosters	.12
Ducklings, Pekin, 3½ lbs. and up	.25
Ducklings, 3½ lbs. and up, other than Pekin	.18
Old ducks, 3½ lbs. and up	.18
Geese	.25
Young tom turkeys, 13 lbs. up	.30
Young tom turkeys, 12 lbs. and up, dressed	.34
Hen turkeys, 8 lbs. and up	.30
Hen turkeys, 7 lbs. and up, dressed	.34
Old tom turkeys	.34
Old tom turkeys, dressed	.37
Small hen turkeys, under 8 lbs.	.18
Small hen turkeys, under 10 lbs.	.18

In making your market commitments be assured that your funds are invested in sound dividend-paying securities issued by companies conservatively managed with established record of consistent earning power.
Invest in the Nation's basic industries. Standard Oil of California listed on the New York Stock Exchange, falls within this classification. Interesting data of material value to you furnished on request.
Name ....
Address .... T 20
STANDARD OIL SPECIALISTS OF THE PACIFIC COAST
Corbin & Co.
629 So. Spring—Los Angeles
TRINITY 3321

E. F. Hutton & Co.
Home Office 61 Broadway, N. Y.
Members New York Stock Exchange
Private wires Coast to Coast

An Absolutely Safe Investment and 7%
Good First Mortgages on New Homes
Payment GUARANTEED by this Corporation
Assets exceeding $10,000,000
LOS ANGELES INVESTMENT COMPANY
1016 S. Broadway
TRinity 0251

Julian Petroleum

H. L. DURST & CO.

LOGAN and BRYAN
Members New York Stock Exchange
Private Wires.
South Spring Street, Biltmore Hotel

Quick Loans

8% First Mortgages on Improved Los Angeles Real Estate

IN 1925
Become a stockholder in one of Southern California's great Public Utilities. The Southern California Gas Company offers its Six Per Cent Preferred Stock at $92.50 a share, which may be purchased for cash, or on the convenient payment plan of five dollars down and five dollars a month. Invest for your present and future prosperity and financial independence.
SOUTHERN CALIFORNIA GAS COMPANY
950 South Broadway
LOS ANGELES

No Thoughtful Man
ever jumps blindly into the purchase of a *permanent* home estate site. As a keen thinking person you should investigate...
The RIVIERA
because it appeals to the thoughtful discriminating person who values exclusiveness.... with faultless environment .... forever immune from the encroachments of commercial enterprises.
CENTS AND *SENSE*
is a powerful combination. We have put both into the Riviera so that today it stands alone as America's *Finest Estates*. No comparison is necessary to make you understand why this is fact. *If you doubt* .... see the RIVIERA *TODAY!*
PRESENT APPROACH
Motor out Wilshire Boulevard. At Soldiers Home turn right on San Vicente Boulevard at Twenty sixth street turn right.
Send for booklet "The Riviera"
JOHN A. VAUGHAN, *Corp.*
1308 Wilshire Boulevard, *Beverly Hills*
559-803 Santa Monica 24920

WE EXECUTE ORDERS IN FOLLOWING STOCKS
STANDARD OIL OF CALIF.
UNION OIL OF CALIF.
UNION OIL ASSOCIATES
GENERAL PETROLEUM
PACIFIC OIL
SHELL-UNION OIL
UNITED OIL
Standard Oil Department
ARONSON AND CO.
H. W. Hellman Bldg. 354 S. Spring St.
Phone BR. 5750. Los Angeles.

MAXWELL MOTOR CORP.
First Mortgage 5½% Serial Bonds
DUE 1925 TO 1934
Total net assets equal $8480 for each $1000 Bond. These $3,500,000 bonds secured by first closed mortgage on real estate valued at $5,000,000 and $6,000,000 machinery and equipment.
Prices according to Maturity, Yield 4¾ to 6.20%
Geo. H. Burr, Conrad & Broom
INCORPORATED
629 SOUTH SPRING ST.—LOS ANGELES, CALIF.
PORTLAND SAN FRANCISCO SEATTLE

Fully Participating 8% Cumulative Preferred
We are offering a limited amount of
Financing Corporation
Stock with a national established business that should show an earning of 30% above dividend requirements.
WRITE OR CALL FOR PROSPECTUS
Waterman and Greer, Inc.
415-6 Lincoln Bldg.
Phone TUcker 6931 742 So. Hill

HOMELESS TRIO LIVE IN SUBWAY

Children's Suffering Drives Mother to Ask Aid

Deserted, Lives Two Weeks in Cars and Stations

Police Contribute for Needs of Destitute Family

NEW YORK, Jan. 5.—A frail girl of 21 years of age, thinly clad and blue with cold, staggered into the Liberty-avenue police station in Brooklyn. In her arms she held a baby of twelve months. Clinging to her ragged dress was a little boy two years of age.

The girl held out a wan hand in a pitiful gesture and her lips trembled before she was able to speak. Lieut. Duffy, on duty, looked down from his huge desk.

"What can I do for you, madam?" he said.

"Food," the woman whispered. A patrolman supported her as she swayed, and another took her little girl from her arms.

When she and her two children had eaten ravenously, the girl said she was Mrs. Mary Piecitio and that she and her children, Clement and Clara, had been living in subway trains during the day and sleeping in subway stations with newspapers for covering since Christmas Eve.

She explained that her husband had deserted her five months ago, since when she had lived with friends and relatives. But stress of circumstances forced her to the streets Christmas Eve.

After she had been made comfortable through a collection the men at the station took up for her, Mrs. Piecitio was sent to the Ozanam Home for Friendless Women, Brooklyn. The children were sent to Kings County Hospital.

HOUSE OF DAVID DENIES PURCHASE

BENTON HARBOR (Mich.) Jan. 5.—Denial of reports that the House of David had purchased Ridgewood Farm, at Old Mission, Mich., near Traverse City, with an idea of establishing a colony there, was made by M. S. Tyler, a member of the board which now controls the cult.

At the same time Tyler announced the organization had retained J. Hamilton Lewis, former United States Senator from Illinois, to represent it in its fight against the affirmation of the United States District Court verdict granted in Grand Rapids to John W. Hansel and wife for $20,000. The Hansels sued to collect payment for services given while they were members of the colony here.

SENSATIONAL CASE

The trial opened up one of the most sensational court hearings in Michigan history. It also paved the way for criminal proceedings against Benjamin Purnell, former head of the cult, on charges of carrying on immoral practices within the colony. Purnell disappeared and has not been located. The theory that he is dead has been advanced.

Mr. Tyler's denial of reports that the colony had purchased property in the north is taken here to mean that the cult does not contemplate further expansion, and that it will continue its efforts to retain control of its extensive Berrien county holdings. The State is seeking to drive the cult out of Michigan.

TO BUILD HOTEL

Substantiation of this theory is seen in the announcement by Tyler that the colony is ready to proceed with the construction of the major wing of its proposed eight-story downtown hotel. The first unit of the building is finished.

"Plans are complete, and more than half the stone and other material is in readiness. We will go ahead in 1925 if we are not attacked from every quarter," Tyler declared.

FISHERIES SCHOOL

A school of fisheries to be established at Halifax, N. S., by W. Henry Robertson, American Consul-General at Halifax, is described in a late number of School Life, a publication of the Interior Department, Bureau of Education. A portion of King's wharf will be transferred to the biological board and a large building remodeled and converted into a school building and biological station.

A staff of scientists will be appointed by the biological board of Canada, and the school will function in co-operation with Dalhousie University and with the Nova Scotia Technical College. A scientific station will be maintained at St. Andrews, N. B. It is expected that the school will be valuable as an experiment station, providing information and advice for the fishing industry.—[Cleveland Plain Dealer.

An Unexpected Strike

It is well known that Lord Cowdray is greatly interested in attempts made from time to time to discover petroleum in the British Isles.

One day an engineer at one of the English "bores" sent him along a sample of crude oil and asked him to have it analyzed.

Lord Cowdray called a maid and told her to take the bottle to a firm of analytical chemists. The girl put the bottle down on a shelf while she went to put on her hat. When she came back—

Anyway, a few days later Lord Cowdray received a telegram: "Congratulations. Your fortune is made. You have struck paregoric."—[Exchange.

Familiar Signs

On his tour of the district an inspector of the city high schools came before a class of girls. He wrote upon the blackboard, "LXXX." Then peering over the rims of his spectacles at a good-looking girl in the first row, he asked:

"Young lady, I'd like to have you tell me what that means."

"Love and kisses," the girl replied.—[London Weekly Telegraph.

BUSINESS BREVITIES
[Advertising]

The Times Branch office, 621 South Spring street. Advertisements and subscriptions taken. Telephone MEtropolitan 0700.

DAILY EASTERN CITRUS MARKETS

CALIFORNIA CITRUS SHIPMENTS

SOUTHERN CALIFORNIA	Oranges.	Lemons.
January 2	72	3
January 3-4	250	20
Total to date this season	1,584	1,203
Total to same date last season	1,368	931
CENTRAL CALIFORNIA		
December 31-January 1	0	0
January 2	15	1
Total to date this season	5,613	44
Total to same date last season	5,414	62
NORTHERN CALIFORNIA		
Total to date this season	479	12
Total to same date last season	399	26

[EXCLUSIVE DISPATCHES.]

BOSTON, Jan. 5.—Eight cars of navels and five cars of lemons sold. Navel market higher. Lemon market unchanged.

NAVELS—		NAVELS—		LEMONS—		LEMONS—	
First Class, TC	5.05	Honey, CC	5.05	Bulldog, RMCo	3.15	Whittier, WD	4.70
Lady Strathmore, TC	5.40	Bonnie Doon, TC	5.55	Blue Star, RMCo	2.95	Pico, WD	4.30
Hand Sum, TC	4.70	Demand, TC	5.80	Red Star, RMCo	2.45	Ruf-N-Redy, OK	3.65
Record, TC	5.40	Forget-me-not, TC	5.20	Bear, OK	5.25	Cluster, OK	3.60
Paramount, TC	5.60	Gold Buckle, RH	6.35	Cub, OK	4.40	Lake, OK	3.10

PITTSBURG, Jan. 5.—Six cars of oranges and two cars of lemons sold. Navel market easier. Lemon market steady.

NAVELS—		NAVELS—		LEMONS—		LEMONS—	
Glen Rosa, CGCA	4.85	Glen Rosa, CGCA	5.05	Ventura, PF	3.70	Black Hawk, RIV	3.90
Garden, CGCA	3.80	Garden, CGCA	3.15	Helena, PF	3.10	Palm Tree, RIV	3.70
Pioneer, LM	4.95	Handsum, TC	4.50	Golden Rule, RIV	5.00	Commercial, RIV	3.25
Golden State, CC	5.10	Lemon Cove, CC	4.55				
Vandalia, TC	4.95						

CLEVELAND, Jan. 5.—Four cars of navels and two cars of lemons sold. Navel market lower on 126s and larger; higher on balance sizes. Market unchanged on good quality lemons.

NAVELS—		NAVELS—		LEMONS—		LEMONS—	
Strathmore, TC	5.25	Scotch Lassie Jean, TC	4.55	Sentinel Butte, LM	3.40	Aster, SB	3.65
Order, CC	4.45	Washington, LM	4.80	Woodlake, LM	2.45	Blue Bell, SB	3.35
Lionhead, ILL	4.90	Tigerhead, ILL	4.25	Cream, SB	4.65	Red Bell, SB	2.70

PHILADELPHIA, Jan. 5.—Two cars of lemons sold. Market firm.

LEMONS—Paul Neyron, LAV, 4.50; Veritop, WD, 3.29; Juicy-O, WD, 2.85.

CINCINNATI, Jan. 5.—One car navels and one car lemons sold. Navel market steady. Lemon market stronger.

NAVELS—		LEMONS—		LEMONS—		LEMONS—	
First Class, TC	4.15	Sespe, FC	4.15	Warno, FC	4.60	Oriole, FC	4.90
		Alamo, FC	3.70	Selva, FC	3.70		

ST. LOUIS, Jan. 5.—One car navels and one car lemons sold. Navel market strong. Lemon market easier on small sizes.

NAVELS—		NAVELS—		LEMONS—		LEMONS—	
Liberty Maid, LM	4.55	Pride of the West, LM	4.60	Pala, CV	3.20	Sunset, CV	1.85

NEW YORK, Jan. 5.—Twenty-five cars of navels and ten cars of lemons sold. Navel market easier. Lemon market steady on 360s; lower on 300s.

NAVELS—		NAVELS—		NAVELS—		LEMONS—	
Blue Label, CC	4.65	Tam O'Shanter, TC	4.60	Pine Cone, RH	5.35	Southern Cross, ST	4.00
Pocahontas, TC	4.90	Strathmore, TC	4.05	Genuine, CC	5.25	Comet, OR	4.10
Strathmore, TC	5.15	Mill on Floss, SC	5.05	Nature's Best, TC	4.35	Cub, OK	4.30
Terra Bella, TC	5.25	Nature's Best, TC	4.45	Demand, TC	5.10	Happy, ST	4.55
Lady Strathmore, TC	5.95	Hiawatha, TC	4.10	Homer, imp, Q	5.60	Golden Rule, RIV	4.95
Orosi, LM	5.45	Scotch Lassie Jean, TC	4.25	Vandalia, TC	5.15	Caledonia, NO	3.20
Three Arches, OR	4.45	Bountiful, TC	4.55	Hand Sum, TC	4.05	Lily, Q	2.75
Paramount, TC	6.15	Tom Cat, LM	3.85	Golden Gleam, TC	3.90	Evening Star, ST	4.55
Central, TC	4.10	Paramount, TC	4.20	First Class, TC	4.60	Alta Loma Red, OK	4.00
Oakleaf, TC	3.60	Tick Tock, OR	3.85	LEMONS—		Meteor, ST	4.35
Ultra, TC	6.05	Mid-California, TC	5.15	Shamrock, NO	4.15	Gold, OR	4.75
Arrowhead, RH	5.00	Porterville's Best, TC	5.10	Princess, Q	3.35	Bear, OK	4.90
Regular, CC	3.85	Gold Buckle, RH	6.65	Silver Moon, ST	5.10	Glendora, GF	4.95
Naponee, TC	3.90			Alta Loma Blue, OK	4.30	Smile, ST	3.50
Homer, Q	5.75			Morning Sun, ST	4.65	Black Hawk, RIV	4.30
Camel, imp, Q	4.10						

CHICAGO, Jan. 5.—Thirty-six cars of oranges and four cars of lemons sold. Navel market unchanged on good stock; lower on poor stock. Lemon market strong and higher.

NAVELS—		NAVELS—		NAVELS—		NAVELS—	
AA, EHCA	6.10	Golden Rule, RIV	5.20	Garden, CGCA	4.20	Pioneer, LM	4.30
Bulldog, RMCo	5.70	Vandalia, TC	5.10	Swell, THP	4.15	Mid-California, TC	3.25
Chanticleer, EHCA	5.70	Tejon Rancho, TC	4.80	Garden, CGCA	3.95	Nature's Best, TC	4.25
Glen Rosa, CGCA	5.00	Truth, RIV	6.20	Poppy, MOD	3.80	Mid-California, TC	2.90
Rose	4.80	Mill on Floss, SC	4.80	Contest, Strt	3.75		
Mallard, RMCo	4.40	Unabest, CC	4.45	Mazuma, Strt	3.50	LEMONS—	
Pennyslope	4.25	Genuine, CC	4.40	Mazuma, Strt	3.15	Golden Rule, RIV	4.90
Mohawk	4.15	Washington, LM	3.50	Tree Ripe	2.70	Gold, OR	3.75
Glen Rosa, CGCA	4.05	Strathmore, TC	3.70	Earlibest, CC	5.10	Vesper, TC	6.15
Solano, Strt	3.90	Central, TC	3.85	Terra Bella, TC	4.65	Bulldog, RMCo	4.45
Contest, Strt	3.75	Blue	5.80	Golden, RIV	4.30	Terrier, RMCo	4.15
Garden, CGCA	3.55	Lionhead, ILL	5.60	Tejon Rancho, TC	5.60	Black Hawk, RIV	4.10
Signet, Strt	2.35	Sweetest Yet, THP	5.35	Planet, OR	4.60	Comet, OR	5.20
Goblin, MOD	2.95	Glen Rosa, CGCA	4.95	Braeside, RIV	5.95	Household, TC	3.55
Gold Buckle, RH	6.60	Crescent	4.50	Central, TC	3.25	Poppy, MOD	4.35
Bell Cove, CC	4.95	Contest, Strt	4.50	Unafine, CC	5.00		

COMPARATIVE CITRUS SALES

CLEVELAND, Jan. 5.—Four cars of Florida oranges averaged $4.65 a box.

ST. LOUIS, Jan. 5.—Four cars of Florida oranges averaged $4.30 a box.

CINCINNATI, Jan. 5.—1020 boxes of Florida oranges averaged $3.85 a box.

BOSTON, Dec. 5.—Four cars of Florida oranges averaged $3.75 a box; seven cars of Florida grapefruit averaged $3.15 a box.

PHILADELPHIA, Jan. 5.—8110 boxes of Florida oranges sold today from $2.20 to $6.70, averaging $4.25 a box; 4656 boxes of Florida grapefruit sold from $1.70 to $4.25, averaging $2.70 a box; 2438 half boxes of Florida tangerines averaged $3.05.

CHICAGO, Jan. 5.—2102 boxes of Florida oranges sold from $2.73 to $6.20, averaging $4.95 a box; 3182 boxes of Florida grapefruit sold from $1.95 to $4, averaging $3.05 a box.

Liquidation in Grains Brings Slight Decline

[EXCLUSIVE DISPATCH]

CHICAGO, Jan. 5.—Scattered liquidation was on in the grain markets, and while a good part of the news on wheat was bullish, the finish was about the bottom, with net losses of ½@3¼, the latter on May, which finished at 1.74@1.74¼. July was 1.52@1.52¼ and September at 1.44⅝. Corn was 1⅛@2 lower, with May 1.26⅛@1.26, July at 1.28⅝@1.28½ and September at 1.25⅝. Oats were 1@1½ and rye 2⅛@3⅛ lower.

The break in wheat brought in the best export demand for domestic wheats in some time, with sales estimated as high as 1,000,000 bushels, including 145,000 bushels to Bulgaria. This led to considerable buying and bulge at one time, but each rally found plenty of wheat for sale and at the low point May showed 10¼ cents under the recent high. There was a change in sentiment noted during the day, with a feeling in some quarters that the market had had its break, but on the whole a majority of commission houses remain bearish.

Technical position remains the main factor in the market, and was largely responsible for the liquidation and the decline. Statistics were favorable to holders, the visible supply decreasing 2,900,000 bushels for the week. It is 81,492,000 bushels, as against 74,804,000 bushels last year. Stocks on ocean passage were reduced 2,300,000 bushels, while world's shipments of 10,166,000 bushels were around 3,000,000 bushels less than the average requirements of Europe. Liverpool closed ⅛@⅜d lower, with March wheat there quoted at 1.98⅜ at the last, or 22¼ cents over Chicago May. Northwestern markets were weaker than Chicago, with Minneapolis off 3@3⅜ and Winnipeg 3⅜@3⅝.

Persistent liquidation was on in corn, and while there was a good class of buying at times, May touched 1.25¼ on the break, a new low on the present movement. The cash basis was easy, and the visible supply increased 2,271,000 bushels, making the total 18,373,000 bushels, against 9,706,000 bushels last year. There was some selling by a leading local operator which was regarded as short grain. Eastern cash demand is still slow.

Oats showed independent weakness, with some of the best buyers of late on the selling side, and with stop-loss orders uncovered, the finish was about the bottom. An increase of 602,000 bushels in the visible supply brought the total up to 73,128,000 bushels, or nearly 52,000,000 bushels more than last year.

Scandinavian countries were in the market for rye and took 300,000 bushels in the aggregate, but this buying had little effect on futures, which closed about the bottom on scattered liquidation.

Liquidation was on in lard and ribs, and with a doubling of stocks of lard at western packing points in December, there was limited support on the way down, the finish being at net losses of 5@75 on lard and 55@67½ on ribs, while bellies were 10@37½ lower. Numerous stop-loss orders were caught on the way down.

RANGE OF FUTURES

Wheat—	Open.	High.	Low.	Close.
May	1.77	1.77¼	1.73⅝	1.74
July	1.53⅝	1.53⅝	1.50⅝	1.52
Sept.	1.46⅛	1.46⅝	1.43	1.44⅝
Corn—				
May	1.27⅛	1.27⅜	1.25½	1.26⅛
July	1.28⅝	1.28⅜	1.26	1.26⅝
Sept.	1.27⅝	1.27⅝	1.25⅝	1.25⅝
Oats—				
May	.62	.62	.60½	.60½
July	.60⅝	.60⅝	.59⅝	.59⅝
Sept.	.56⅝	.56⅝	.55½	.56

WINNIPEG

Wheat—	Open.	High.	Low.	Close.
May	1.86⅞	1.86½	1.83⅝	1.84¼
July	1.84	1.84⅝	1.80⅝	1.81⅜

CASH PRICES

Wheat: No. 2 red, 1.84; No. 4 red, 1.79; No. 2 hard winter, 1.73½; No. 3 hard winter, 1.73; No. 4 hard winter, 1.67@1.71½.

Corn: No. 3 mixed, 1.20; No. 6 mixed, 1.08@1.09½; No. 3 yellow, 1.20½@1.21½; No. 6 yellow, 1.08@1.11; No. 4 white, 1.17; No. 6 white, 1.08½@1.09; sample grade, 90@98.

Oats: No. 2 white, 58@59½; No. 3 white, 55¾@56½; No. 4 white, 54@55; sample grade, 52@54.

NEW YORK GRAINS
[BY A. P. NIGHT WIRE]

NEW YORK, Jan. 5.—Wheat: Spot, easier; No. 1 dark northern spring, c.i.f., New York, lake and rail, 2.08⅞; No. 2 hard winter, f.o.b., lake and rail, 1.86¼; No. 2 mixed durum, do., 1.85¼; No. 1 Manitoba, do., in bond, 2.04⅞.

Corn: Spot, easy; No. 2 yellow, c.i.f., track, New York, all rail, 1.41⅛; No. 2 mixed, do., 1.40⅝.

Oats: No. 2 white, 67½.

The negro tribes in Africa buy thousands of jew's-harps or jaw's-harps every year from English manufacturers.

MAKING A STUDY OF PHYSIOLOGY OF WORRY

Many of the larger phenomena that frightened the caveman because he did not understand the cause of them, leave us unmoved. On the other hand, so complicated has existence become that an apparently trivial matter such as the lack of a postage stamp at an important moment can cause intense worry, and may even bring on an attack of acute nervous prostration.

To some extent scientific knowledge has increased our disposition to worry. When man was unaware of the complex workings of his internal organs he could not worry about them. Nowadays a very little knowledge is sufficient to persuade a nervous individual that he has valvular disease of the heart or brain trouble. Similarly, it is possible in these days of ever-growing knowledge for the child to grow out of its unreasoning fear of the dark and ghosts into an equally disturbing adult fear of the unknown and its alleged inhabitants.

Apart from worrying about fundamental things, such as the means of livelihood and the welfare of those we love, we worry, and often with reason enough, about more subtle things that have come within the range of our extended and refined senses, but which we are often unable to understand. Fine shades of conduct, intricate relationships with other people, questions of taste and judgment are matters that frequently loom so large in people's lives that they temporarily exhaust the power of clear thinking and give rise to worry. Not only within the individual, but without him as well, there is ample material for the more generalized kind of worry. People who are entirely care-free in the personal sense frequently worry about some idea or sequence of ideas thrust suggestively out at them from a myriad-sided world filled to the brim with perplexing ideas and matter too difficult for less than extraordinary powers of thinking.

The physiology of worry shows it to be one of the gravest strains that can be imposed upon the brain of man. It is an undue concentration that tends to unbalance the whole mental machine.

The whole of the mental machine tends to pivot upon its weakest spot and a dangerous state of instability immediately arises.—[F. O. Odle in T. P.'s & Cassell's Weekly.

Teeth as Low as $5. Best Set $7

Best set, none better, no matter how much you pay, including your choice of base plate material, (metal excepted). (Guaranteed 10 years) $7

MY EXTREMELY LOW PRICES
Teeth as low as $5.00
Best set of teeth (other set) . $7.00
Gold Crowns (22 karat) $4.00
Bridge Work (22 karat) $4.00
Porcelain Crowns $4.00
Gold Fillings .... $1.00 up
Gold Inlays .... $1.00 up
Synthetic Porcelain ...... $1.00 up
Silver Fillings .... 50c up
Cement Fillings .... 50c up
Teeth Treated 50c
Nerve Removed (Painless) . $1.00
Teeth Extracted (Painless) . 50c

No charge for painless extraction and cleaning when other work is contracted for.
Old gold is valuable. I pay cash or allow you full value for it on dental work.
NOT A DENTAL PARLOR. A PRIVATE high-class, up-to-date SANITARY dental office with sterilized instruments and gentlemanly operators, whom you will not be ashamed to recommend to your friends.
X-Ray Service Free With Other Dental Work

Dr. Fairfield EXAMINATIONS FREE
Entire Third Floor 536 So. Broadway
Next to Arcade Building. TUcker
Hours: 8:30 to 6; Sun., 9 to 12. 5236

"Every Woman Knows"

Myer Siegel & Co.

617-619 S. Broadway

Final Clearance of

New Tunic Blouses

In Two Groups

$8.75 and $12.50

Short and long sleeved Tunic Blouses for Spring of Heavy Crepe de Chine in embroidered and beaded models. Represented in beautiful shades of Navy, Oakheart, Brown, Black and Green. Sizes 34 to 42.

In The Evening

Whether it be a home dinner, a dance or a supper dance, the dinner jacket is the popular and correct attire. But many is the time that odd or ill-fashioned stud links or vest buttons have caused uneasiness and marred the appearance of an otherwise correctly-dressed man.

Black onyx or smoked pearl, alone, or in combination with pearls, or diamonds, stand predominant. Set in solid gold-rimmed and faced with platinum; the price starting with studs at $10.00, links at $17.00 and vest buttons at $19.00. Other nine-piece sets complete at $45.00, $60.00, $100.00 to $600.00.

Donavan & Seamans Co.

Platinum Gold & Silversmiths
743 - South Broadway
Established 1894

Blackstone's Broadway at Ninth

Continuing Opening Sale

Blackstone's NEW

Oriental Rug

Department

—A magnificent new stock of finest oriental Rugs, offering a splendid and varied choice at extremely low prices. THE SIZES QUOTED BELOW ARE AVERAGE MEASUREMENTS.

—3.0x5.6 "Belouchistan" Rugs $26.75
—3.6x6.6 "Iran" Rugs $47.75
—3.6x13.0 Antique Persian Runners $58.00
—3.6x5.0 Royal "Saruk" Rugs $79.50
—4.0x7.0 Royal "Saruk" Rugs $215.00
—12 to 19 feet Antique Persian Runners $87.50
—8.0x10.0 Chinese Rugs $189.00
—9.0x12.0 Chinese Rugs $246.00

BLACKSTONE'S—SECOND FLOOR

WELL ONE DAY IN BED THREE

That Was the Life of Mrs. Hollister Until she Began Taking Lydia E. Pinkham's Vegetable Compound

Wyandotte, Michigan.—"After my baby was born I did not do my own work for six months and could hardly take care of my own baby. I always had a pain in my right side and it was so bad I was getting round shoulders. I would feel well one day and then feel so bad for three or four days that I would be in bed. One Sunday my mother came to see how I was, and she said a friend told her to tell me to try Lydia E. Pinkham's Vegetable Compound. So the next day I got a bottle and before it was half taken I got relief. After I was well again I went to the doctor and he asked me how I was getting along. I told him I was taking Lydia E. Pinkham's Vegetable Compound, and he said it did not hurt any one to take it. I am always recommending the Vegetable Compound to others and I always have a bottle of it on hand."—Mrs. HENRY HOLLISTER, R.F.D. No. 1, Box 7, Wyandotte, Mich.

Lydia E. Pinkham's Vegetable Compound is a dependable medicine for all women. For sale by druggists everywhere.

No Newspaper Anywhere Prints as many Want Ads As does the Los Angeles Times

Unreachable and Untouchable by Storms

Mausoleum Interment Provides Enduring Protection of the Dead Against the Elements

How many of us have stood at the open grave of a departed loved one in a beating rain, to see that dear form lowered into the fast filling excavation? It is a harrowing experience, and the memory will not fade. Such conditions are impossible under the Mausoleum method of sepulture, where bodies are laid reverently away in individual crypts in a beautiful building — beyond the reach of the elements—to come to their dissolution gradually and naturally, amid surroundings of such peace and quiet.

How many of us have desired again and again to visit the grave of one who was once near and dear to us but has been prevented by a storm—finally to go, and try to repair the damage done by the elements and get things into decency and order again? This can never happen to those whose departed are entombed in granite, marble and reinforced concrete Mausoleums, where the sweet fresh air is undisturbed by storm, where perpetual care provides and maintains exquisite order and dignified peace, where every provision is made for those who would lay away, or visit their dead in quiet serenity and comfort.

Something to think about, against the common lot which the future holds. It is as customary now for thoughtful people to provide beforehand for the proper disposition of the body after death as it is to make a will. Helpful information, by word and illustration, will be found in the booklets of the California Mausoleum Co. Telephone for one. MAin 1534, or call at the Offices, 206 Harris Bldg., 110 West 11th St., where arrangements may be made to visit the Mausoleums.—[Advertisement.

Quick Starting SHELL GASOLINE

THE WEATHER
[Official Report]

LOCAL OFFICE, U. S. WEATHER BUREAU, Los Angeles, Jan. 5.—[Reported by H. B. Hersey, Meteorologist.] At 5 o'clock a.m. the barometer registered 30.14; at 5 p.m., 30.00. Thermometer for the corresponding hours showed 53 deg. and 62 deg. Relative humidity, 5 a.m., 40 per cent; 5 p.m., 44 per cent. Wind, 5 a.m., north, velocity 5 miles; 5 p.m., west, velocity 5 miles. Temperatures, highest, 76 deg.; lowest, 53 deg. Rainfall for season, 2.87 inches; last season to date, 1.43 inches. Barometer reduced to sea level.

WEATHER CONDITIONS.—Light rain fell yesterday in Washington, Oregon and extreme Northern California, but fair weather prevailed generally in other portions of the country. Mild temperature was reported over practically the whole country yesterday morning. In Southern California clear, warm weather was experienced Sunday, and it was clear at all stations yesterday morning. Fair, moderately warm weather may be expected into this vicinity today.

SUN, MOON AND TIDES.—Los Angeles, Jan. 6: Sun rises 7:00 a.m., sets 4:59 p.m. Moon rises 2:44 p.m., sets 3:50 a.m. Los Angeles Harbor, Jan. 6: High tides, 6:55 a.m. and 8:13 p.m.; low tides, 12:35 a.m. and 2:15 p.m.

LOCAL TEMPERATURES. — Minimum and maximum temperatures from Southern California points, reported yesterday to the Los Angeles office of the U. S. Weather Bureau, were as follows:

Stations—	Max.	Min.
Bonita	66	35
Calexico	70	30
Corona	82	38
El Cajon	72	32
Escondido	70	28
Los Angeles Harbor	68	44
Mt. Wilson	58	40
Newport Harbor	62	44
Pasadena	75	42
Pomona	73	35
Redlands	72	38
Riverside	78	36
Santa Barbara	75	40
San Bernardino	78	35
San Fernando	71	42
Santa Ana	71	31

LOCAL FORECAST

For Los Angeles and vicinity: Fair and mild; light north and northeast winds.

STATE FORECAST

SAN FRANCISCO, Jan. 5.—Weather forecast: Southern California: Fair and mild; light north and northeast winds.

Rest of California: Cloudy, without change in temperature; gentle variable winds.

ARIZONA FORECAST

PHOENIX (Ariz.) Jan. 5. — Forecast for Arizona: Fair Tuesday and Wednesday; little change in temperature.

COLORADO RIVER

YUMA (Ariz.) Jan. 5. — [Exclusive Dispatch from the U. S. Reclamation Service.] Gauge height Colorado River, 16.3 feet. Discharge, Monday, 1760 cubic feet; Sunday, 2100 cubic feet; Saturday, 2800 cubic feet.

TEMPERATURES

Stations—Conditions, 5 p.m.	Temperatures—Max.	Min.	Precip. 5 a.m. to 5 p.m.
Abilene—Clear	56	34	0
Boise—Cloudy	44	36	.01
Boston—Cloudy	42	34	0
Buffalo—Cloudy	36	24	.01
Chicago—Partly cloudy	36	22	T.
Denver—Partly cloudy	48	20	0
Des Moines—Cloudy	34	20	T.
Dodge City—Clear	48	16	0
El Paso	..	28	0
Eureka—Cloudy	52	50	.04
Flagstaff—Clear	48	4	0
Fresno—Cloudy	48	40	0
Galveston—Clear	60	50	0
Grand Junction	..	—4	0
Havre—Cloudy	42	4	T.
Helena—Clear	46	36	.02
Huron—Cloudy	26	12	T.
Independence	..	26	0
Kamloops—Partly cloudy	32	26	0
Kansas City—Clear	36	24	0
Knoxville—Clear	48	36	0
Lander	..	18	0
Los Angeles—Clear	76	53	0
Memphis—Clear	56	36	0
Modena—Clear	36	10	0
Needles—Clear	58	42	0
New Orleans—Clear	60	50	.10
New York—Clear	42	28	0
North Head—Cloudy	46	42	.04
Oklahoma—Clear	52	28	0
Omaha	..	22	0
Phoenix—Clear	68	34	0
Portland, Or.—Cloudy	44	26	.14
Rapid City—Cloudy	34	26	0
Red Bluff—Cloudy	44	32	0
Roseburg—Clear	..	..	.10
Roswell—Clear	56	26	0
St. Louis—Cloudy	38	28	0
Minneapolis, St. Paul—Cloudy	24	18	0
Sacramento—Cloudy	44	28	0
Salt Lake City—Partly cloudy	40	28	0
San Diego—Clear	68	47	0
San Francisco—Cloudy	46	44	0
San Luis Obispo—Clear	64	30	0
Santa Fe	..	16	0
Seattle—Cloudy	42	..	T.
Spokane—Partly cloudy	34	..	T.
Tampa—Cloudy	74	56	T.
Tonopah—Clear	46	30	0
Tucson—Clear	66	28	0
Washington—Clear	46	24	0
Winnemucca—Cloudy	44	28	0
Winnipeg—Cloudy	18	14	T.
Yuma—Clear	68	43	0

RABBIS DIFFER ON DR. ELIOT'S ADVICE

Jewry stood divided yesterday concerning the advice of Dr. Charles W. Eliot, president emeritus of Harvard University, who in a recent address deplored the tendency among American Jews to intermarry with Christians and to forsake the traditions of their race.

With reservations Rabbi Stephen S. Wise, of the Free Synagogue, agreed with Dr. Eliot, and Rabbi Samuel Schulman, of Temple Beth-El, took issue with him. Rabbi Wise hailed Dr. Eliot's advice as the soundest which could be given and added his criticism of those Jews who "apparently dread being too loyal to their race."

But, Dr. Wise explained, Dr. Eliot did not mean that the Jews should not become assimilated Americans, but rather that they should not be assimilated by things un-American and at the same time lose their Jewishness. The advice that Jews should not intermarry was offered in order that the totality which is the Jewish factor in American civilization be not impaired, he held.

On the other hand, Dr. Schulman pointed out that the advice "makes us uneasy, because it intimates that if we mix too much with the non-Jewish world we may be doing it harm."

"After all," he continued, "does there not peep through the cultured language of Dr. Eliot the peculiar teaching of the Ku Klux Klan? If I understand the platform of the Klan it is this: That only men and women of Anglo-Saxon descent can be considered the only pure Americans.

"All other people, though tolerated, though perhaps protected in their civil and political rights, cannot be considered Americans. Such a doctrine eventually would lead to the undermining and destruction of even their civil and political rights.

"We deny the right of any man to speak of us Jews—certainly of us who are natives and all of us who have accepted the great privilege of naturalization—as belonging to a foreign nation.

"We are not foreigners. We do assimilate. Though we are not afraid of being destroyed as Jews through assimilation, we find nothing in our racial individuality which prevents us from accepting the forms of American life. And we certainly find nothing in our religion which prevents us from being whole-souled and unhyphenated Americans."

Both rabbis agreed that Dr. Eliot was wrong in his statement that intermarriages between Jews and Christians always ended in failure.—[New York Herald Tribune.

More Books Published

Though nearly 4000 publications gave up the ghost in the last fiscal year, enough new ones were started so that there was a net increase of about 300. This makes the total number of periodicals and papers of all kinds which are admitted to the mails as "second-class matter" a little over 28,000, according to the report of the Postmaster-General. It will be interesting to see what effect the radio, the cross-word puzzle and the chestnut blight will have on the number of publications for the new year.—[Pathfinder.

VITAL RECORD

MARRIAGE LICENSES

The following marriage licenses were issued yesterday. Name and age given.

ANDERZA — WRIGHT. Peter B. Anderza, 31; Geneva Wright, 20.
BALACE — McHENRY. Adams Balace, 23; Idell McHenry, 19.
BARNES—HAYES. Wallace L. Barnes, 32; Elizabeth Hayes, 23.
BOYD—WEEMS. John B. Boyd, Jr., 27; Grace M. Weems, 24.
BROWN — HIX. Clarence J. Brown, 29; Esther Hix, 46.
BURRES—BLALACK. Joseph R. Burres, 23; Ellen H. Blalack, 26.
CASE — WHITE. Edward W. Case, 28; Ines B. White, 26.
COLLIER—CHAPIN. Norman K. Collier, 28; Ione A. Chapin, 19.
COPE—OLLEY. Philip Cope, 26; Ada Olley, 22.
CUNNINGHAM—RICHARDSON. Jack C. Cunningham, 31; Mary A. Richardson, 29.
DEAN — GEIDD. Marvin Dean, 24; Ida May Geidd, 22.
DEARING — VANDUZEE. Herbert W. Dearing, 38; Annie E. Vanduzee, 26.
DIMAGGIO—MAISANA. John Dimaggio, 29; Mary Maisana, 19.
FERNANDEZ — CASTRO. Sergio Fernandez, 30; Maria J. Castro, 24.
FISHER — MASTERSON. Lewis H. Fisher, 48; Lucinda A. Masterson, 34.
FRAZER—DURHAM. Lewis J. Frazer, 21; Flora M. Durham, 18.
FRIAS—LOPES. Andres Frias, 55; Josephine Lopes, 22.
GIBSON—JAKKS. Joe Gibson, 26; Alberta Jakks, 21.
GILCHRIST—SCROGGINS. William P. Gilchrist, 29; Bertha Scroggins, 22.
GONZALEZ — WEBSTER. John J. Gonzalez, 28; Jessie C. B. Webster, 18.
GRANT—HAMBLET. Edward H. Grant, 37; Nellie E. Hamblet, 28.
GUITRON—PEREZ. Gustave Guitron, 24; Guadalupe Perez, 27.
HARRIS—SLOAN. E. Eugene Harris, 28; Mary C. Sloan, 24.
HINKEY—BRIGHT. Philip H. Hinkey, 47; Georgia M. Bright, 45.
HOLLBROOK—TYRELL. Emile R. Hollbrook, 22; Gertrude J. Tyrell, 19.
JONES—WALLACE. William I. Jones, 21; Peggie Wallace, 22.
JONES—WILLIAMS. Logan Jones, Jr., 21; Lustia Williams, 19.
KELLER — CAMPBELL. James W. Keller, 24; Grace R. Campbell, 20.
LA GUARDIA—SMITH. John J. La Guardia, 22; Nettie Smith, 21.
LAUSTEN — LAURIDSEN. Lodie Lausten, 30; Esther M. Lauridsen, 23.
LOCKHART—GODSEY. Robert W. Lockhart, 19; May Belle Godsey, 19.
LOTT — MILLER. James R. Lott, 23; Emma L. Miller, 18.
LUCKING — SUTHERLAND. Frank E. Lucking, 24; Abbie Sutherland, 22.
MARSHALL—WEATHERBEE. Ned R. Marshall, 26; Helen R. Weatherbee, 21.
MATTIX — ADAMS. Tim Mattix, 21; Minnie B. Adams, 19.
MAUK — McELHENEY. Andrew V. Mauk, 45; Merena E. McElheney, 33.
McCHRYSTAL — ELKIN. Walter F. McChrystal, 22; Claymiller Elkin, 29.
MILLAR — METCALF. Richard W. Millar, 25; Katherine E. Metcalf, 23.
MIRANDA — HUERTA. Francisco Miranda, 44; Angelita Huerta, 35.
MURGA—NAVARRO. Jesus Murga, 32; Belbina Navarro, 21.
OROPEZA — HARO. Luis Oropeza, 30; Parlina Haro, 26.
PEEL—MYGRANT. Cyril A. Peel, 24; Marie A. Mygrant, 19.
PIFER—MUCKENHAUSEN. Harry E. Pifer, 38; Alice Muckenhausen, 37.
RICHER—MYERS. Daniel A. Richer, 70; Matilda E. Myers, 30.
SCHNECKNER — BLACK. John H. Schneckner, 33; Fern Black, 30.
SCHOMBERG — GSCHWANDTNER. Wesley W. Schomberg, 25; Emma Gschwandtner, 24.
SHAFFNER—BALLINGER. Henry J. Shaffner, 23; Martina M. Ballinger, 20.
SKELTON — SMITH. Maxwell L. Skelton, 30; Lona Jo Smith, 22.
SLUTZKY—HOFFMAN. Louis Slutzky, 30; Malle Hoffman, 21.
SWANSON—WALTON. Harry Swanson, 22; Amy L. Walton, 23.
TORREZ—PICADO. Manuel Torrez, 25; Antonia Picado, 23.
TURNER — DONNTER. Franklin J. Turner, 26; Edna M. Donnyer, 21.
WEBB — STROHM. Frank E. Webb, 34; Elsie Strohm, 29.
WHEELER — FOODE. Sherman W. Wheeler, 56; Emma R. Foode, 50.

BIRTHS

Names, sex, place and date of birth.

CHURCH. Mr. and Mrs. John. Boy. Good Samaritan Hospital. January 2.
COLDEWE. Mr. and Mrs. Otto. Boy. 234 West Forty-ninth street. December 19.
CONNER. Mr. and Mrs. Harry. Boy. 3414 South Grand. December 31.
GREGORY. Mr. and Mrs. John. Boy. Rice Maternity Home. December 26.
INGRAM. Mr. and Mrs. Oscar. Boy. Good Samaritan Hospital. December 29.
KROGH. Mr. and Mrs. John. Boy. 2634 Thorp avenue. December 22.
NICHOLS. Mr. and Mrs. Gladys. Daughter. 2330 Marberry street. December 29.
PARKS. Mr. and Mrs. Lyman. Boy. Lankershim. December 28.
WILDER. Mr. and Mrs. Sylvester. Boy. 2830 Hill Drive. December 31.

DIVORCE SUITS FILED

ARENT. Eva A. against Joseph A.
BOGAN. Annie B. against Artimus G.
BRANDSTATTER. Adolph E. against Rose.
COPELAND. Percy C. against Gretchen F.
DIX. Justin C. against Olga Genevieve.
DOLAN. Blanche Abbie against Leo John.
ELGIN. Maggie against Walter.
FOSTER. Archie against Annie.
GAROFALO. Joe against Julia C.
HAIGHT. Grace Margaret against Albert Corey.
HUBARAWICZ. Eleanor against Boleswas.
LAVERY. Augusta V. against Thomas.
LYNN. Maud against Edward B.
MALCOM. N. Gladys against Walter J.
OLSON. Anna F. against Ole C.
PATTERSON. Grace A. against Err L.
SACKETT. Leland L. against Iowa G.
SANDERS. Robin Bartlett against Violet May.
SKEELS. Robert I. against Madge E.
STITES. Fred E. against Anna.
THAYER. Nellie K. against Walter E.
TRAVERS. Florence against Frank E.
WEINBERGER. Grace Kaufman against Jacques.
WENTWORTH. Mary against Don.
WHITE. Emma Halley against James I.
WISSMATH. A. J. against Viola.

DIVORCE DECREES GRANTED

BECKERT. Esther from Edward H.
JUNKIN. Eleeta from William D. A.
SINDORF. Ralph T. from Helen.
WOOD. Marian B. from Jessie M.

OFFICIAL DEATH LIST

Name and place of death—	Age.	Date.
BLOCKER, Jacob. Los Angeles	70	Jan. 4
CARMAN, Lillian. Los Angeles	57	Jan. 2
CARSON, Mary. Los Angeles	80	Jan. 4
CARY, Harry. Los Angeles	74	Jan. 3
COHEN, Louis. Los Angeles	55	Jan. 5
DAVIS, Mary. Los Angeles	58	Jan. 3
DENNIS, Frank. Los Angeles	78	Jan. 3
DENTON, Arthur. Los Angeles	34	Dec. 31
DOZIER, Elizabeth. Los Angeles	60	Jan. 2
EACHIN, Mary. Los Angeles	78	Jan. 3
FORMENECKS, Edna. Los Angeles	39	Jan. 3
GRESSLEY, Alma. Los Angeles	55	Jan. 3
HANNAS, Esther. Los Angeles	76	Jan. 3
HEATON, James. Los Angeles	53	Dec. 31
HODGE, George. Los Angeles	57	Jan. 3
HULL, Abigal. Los Angeles	74	Jan. 3
IVES, Bertha. Los Angeles	43	Jan. 3
KALLMEYER, Mary. Los Angeles	75	Jan. 3
LEIGH, Walter. Los Angeles	47	Jan. 1
LOWE, Jerry. Los Angeles	44	Jan. 3
MARTIN, David. Los Angeles	68	Jan. 3
McKAY, John. Los Angeles	77	Jan. 1
McLAIN, Lorenia. Los Angeles	65	Jan. 3
MILLER, Columbus. Los Angeles	76	Jan. 3
PATTERSON, Anna. Los Angeles	69	Jan. 3
PEER, Laura. Los Angeles	63	Jan. 3
POWELL, Hattie. Los Angeles	33	Jan. 4
ROBBINS, May. Los Angeles	47	Jan. 1
SCHLEY, Elizabeth. Los Angeles	79	Jan. 2
SCHMIDT, George. Los Angeles	56	Jan. 3
SCHNEIDER, Ida. Los Angeles	41	Jan. 3
TRINE, Ida. Los Angeles	66	Jan. 1
UTLEY, Ira. Los Angeles	48	Jan. 2
WHEELER, Clarence. Los Angeles	73	Jan. 3
ZETTLEMOYER, Frances. Los Angeles	42	Jan. 2

DEATHS

With Funeral Announcements.

KRAMER. Francis Estella, aged 36 years, passed away in Culver City, leaves a mother, Mrs. Sheats.

Funeral services will be held at the Culver City parlors at 3 p.m. Tuesday. Interment, Rosedale. Cremation. Rosedale. Jas. F. Staffy director.

POPE. Henry William, aged 75 years, passed away in Culver City.

Remains at the Culver City parlors, leaves a wife, Theresa Pope and three sons, Harry and Walter of Culver City, and William H. Pope of St. Louis, Mo., and three daughters, Miss Caroline of Culver City, Miss Emma A. of Kansas City, Mrs. F. A. Tanner of South Bend, Ind.

Funeral services will be held from the Culver City parlors at 10 a.m. Tuesday. Interment, Woodlawn Cemetery, Santa Monica. Jas. F. Staffy director.

They Were Agreed

A business house takes on a number of young men during the summer. On their salary receipts is printed a legend something like this:

"Your salary is your personal business—a confidential matter—and should not be disclosed to anybody else."

One of the new boys in signing this receipt, added:

"I won't mention it to anybody. I'm just as much ashamed of it as you are."—[Old Colony News Letter.

Gibbleton: Edison declares that four hours' sleep a night is enough for any man.

Briggs: By Jove! That is exactly what my baby thinks.—[Country Gentleman.

ONE-MAN "CL... TRAVELERS' ...

Kelty Godsend to ... Passengers

Passage of Mackinac ... Perilous in Winter

Ferry Conductor ... Food and Cheer

MACKINAW CITY (Mich.) ... 5.—When the wind ... northeast and the ... the lakes, travelers ... ern Michigan are ... acquainted with ... Chances are good ... they will spend ... his guests and be ... the "Jolly and Cheer Club of ... Straits of Mackinac."

It's a cold winter ... (6 below zero) ... and getting colder,) ... Kelty is the only ... that can melt ... packs in the strait ... "Jolly and Cheer Club" ... saved many a traveler from despair.

GENERAL FACTOTUM

Kelty is a railroad ... ductor having ... ten years, but he ... mess attendant, ... nurse and messenger ... needs to be. For ... had charge of trains ... railroad lines which ... ported on the car ferry ... Wawatam across the ... of water that stretch ... point and St. Ignace.

In summertime ... of the long railroad trip ... relief out of the thirty ... minute ride across the ... water. But in winter the ... in the lakes and when ... east wind comes up it is ... blown into the straits, ... on all sides of the Wawatam ... there the ferry is frozen ... it can either buck its way ... be released by dynamite.

FERRY FROZEN ...

Friday the big steel ... fast in the ice nearly all ... it managed to buck its way ... the ice packs, which ... to fifteen feet high, ... St. Ignace at 5 p.m. ... started back and ... again was frozen in.

These are busy times for ... Kelty and the Jolly and Cheer Club.

"How long will we be ... conductor?" someone ... coattail asks.

"Mebbe a day or two ... week."

Presently Kelty ... decks of cards, games ... and other things ... passengers. Then the ... ing the train pushed ... the travelers get back ... places near the car ... are off again. But ... have moved fifty feet ... piled up so high in front ... ferry that she can not ...

STEAK SANDWICHES

Mealtime arrives ... goes through the car ... coffee and steak ... Sometimes he does ... himself. Sometimes ... passengers back into a ... fitted car and lets them ... own food, for the railroad ... keep the Wawatam's ... filled. This helps ... time, he says. After ... m... nobody asks Kelty ... the boat is going ... Nobody knows or cares.

Here's Speed

A young man was ... the street corner ... street car. After fifteen ... of waiting an old ... by a sleepy negro, and ... ramshackle wagon, ...

"Uncle," shouted the young ... "you didn't see anything of a ... car up the street, did you?"

"Yas, suh, yas, suh," ... "It'll be here after a while ... passed it about four blocks ..."—[Harrisburg Telegraph.

One Exception

"Ah, old fellow," ... meeting a friend ... "so you are married ... low me to congratulate ... I hear you have an ... accomplished wife."

"I have, indeed," ... ply. "Why, she is ... in literature, at home ... at home in art, at home ... —in short, she is at home ... where except—"

"Except what?"

Our Inquisitive ...

"Uncle Tom, what are ... tle square holes in your ..."

"Those are pigeon ... dear."

"When will the ... back?"—[Boston Transcript.

FUNERAL DIRECTORS

REMINGTON FUNERAL ... 1133 SOUTH FLOWER ... TELEPHONE ...

RUPPE ...
W. H. SUTCH ...
E. CLAIR OVER...
E. E. OVERHOLTZER ...
MAUDE CALDWELL ... LICENSED EMBALMER ...
ROBINSON & ... FORMERLY ...
Robt. Sharp & Son.
Garrett Bros. ...
H. C. KOOP ...

CEMETERIES

FOREST LAWN ... "The Cemetery ..."
Glendale Ave. ...
"BEAUTIFUL ROSEDALE" Cemetery ...
INGLEWOOD PARK CEMETERY ...
OAKWOOD ... "IN THE FOOTHILLS" ...
ROSEDALE CEMETERY ... Crematory ...

Southern California Interests.

Editorials—News—Business—Society—The Drama.

The Times

LOS ANGELES

Vol. XLIV. TUESDAY MORNING, JANUARY 6, 1925.—PART II. 16 PAGES. POPULATION [By the Federal Census (1920)—576,673 By the City Directory (1924)—1,143,135

JURY APPROACH HEARING TODAY

Three to Testify in McCoy Trial Tampering Case

Apfel Statement of Offer of Money Basis of Action

Suspect Asserts His Words Were Misconstrued

The asserted effort to tamper with a member of the jury which recently convicted Kid McCoy will be placed before the county grand jury today, it was learned yesterday when subpoenas were issued to three persons.

Those ordered to appear are John J. Apfel of 1249 West Thirty-fifth Place, the juror; Miss Lee Hale, 1402 Vista street, Apfel's stenographer, and Wilbur Campbell, 614 South Alvarado street.

The matter will be handled by Chief Deputy District-Attorney Ford, who prosecuted McCoy. The investigation began during the progress of the trial, but action was delayed until after a verdict had been reached.

REPORTED TO JUDGE

Apfel reported the asserted attempt to influence his vote to Judge Crail and Mr. Fricke. The juror refused to agree to a verdict of manslaughter for McCoy, having held for acquittal until the last.

Fricke, it is understood, will testify that she received a telephone message from a man asking for Apfel and that the caller left his telephone number, with the request that Apfel communicate with him. Apfel's testimony, it is believed, will be that he was engaged in a business conversation in which the caller said he wished to talk about the McCoy case, and in answer to the juror's protest asked him if he would be interested if there was "big money in it." Apfel thereupon concluded the conversation.

SUSPECT APPEARS

The man in question, whose name was given by Apfel, is understood to have made a statement to the District Attorney's office, at which time he said that his remarks were misconstrued.

Apfel will appear in Judge Crail's court Friday for sentence, at which time his attorney, H. L. Gee, will present arguments for a new trial. The manslaughter verdict was returned by the jury on an indictment charging murder in the death of Mrs. Tarsem Mora.

Proceedings against McCoy, who faces counts of assault with intent to commit murder and two counts of robbery will go to trial February 16, next, before Judge Crail, these last being the result of McCoy's activities in connection with the day after Mrs. Mora's death.

E. G. LEWIS ADJUDGED BANKRUPT

Promotor of Palos Verdes Estate Denies Liabilities Total Nine Millions

Federal Judge James Yesterday signed an order adjudging E. G. Lewis of Los Angeles and Atascadero, a bankrupt. Last week Lewis filed a bankrupt's stipulation agreeing to such an order. The court ordered him to file a schedule of liabilities and assets within ten days. The case has been referred for adjudication to W. Preston Butcher, Jr., referee in bankruptcy, at Santa Barbara.

In his bankrupt's stipulation, Lewis placed his assets at more than $1,000,000. He denied his liabilities were $9,000,000 as averred by Carl Belmont and other creditors who filed a petition in bankruptcy against Lewis. A. R. Rutherford has been named as receiver of the properties owned and controlled by Lewis.

Lewis owns and controls extensive properties at Atascadero. He was the original promoter of the Palos Verdes estate. In their petition for a receiver, the creditors said Lewis has recently been engaged in attempting to promote a merger of all his interests by organizing a merger corporation.

LARGE SUM ASKED IN OIL WELL SUIT

Keck Syndicates Bring $400,000 Action Against Mutual Company

Irving V. Augur and others doing business under the name Mutual Oil Association were named defendants in a suit for $400,000 filed yesterday in Superior Court by W. H. Rimmer and other officials of Keck Oil Syndicates. The suit was based on the ground the defendants had failed to operate with due diligence two oil wells which had been drilled on land leased from the plaintiffs.

The wells, which were said to be in the center of a proved field, produced oil in paying quantities for about five months, but then went off production, according to the complaint, which recited the wells would have continued to produce large quantities of oil if properly handled. The plaintiffs fixed the amount sued for as the remuneration they would have received from the lease if, according to their complaint, the wells had been operated with due diligence.

HISTORICAL BODY TO MEET

The Historical Society of Southern California will meet tonight in the rooms of the Board of Education, Security Building, when Dr. R. D. Hunt, dean of the graduate school, University of Southern California, and president of the society, will preside. P. J. Cooney will speak on "Los Angeles During the Civil War," and Prof. R. A. Vandegrift of the university will speak on "The Presidio as a Frontier Institution."

DOZEN MISSING IN GALE AT SEA

Local Ship and Crew Feared Lost in Hurricane

Vessel Torn from Convoy Off Mexican Coast

O'Shannon Vance Reported to be Week Overdue

Fear that the three-masted fishing schooner O'Shannon Vance and her crew of twelve may have been lost off the Mexican coast during the terrific southeaster that caused havoc to shipping along the coast recently was expressed in shipping circles at Los Angeles Harbor yesterday.

The schooner was last seen on December 24 last when she broke away from her convoy, the power schooner Westerner and was carried to sea in the storm. Since then none of the scores of fishing vessels that ply between the Mexican Coast and Los Angeles Harbor have reported sighting her. The Westerner arrived here on December 29, after battling the storm for days.

LEAVES CONVOY

The O'Shannon Vance left Turtle Bay, Mex., about 800 miles from here, on December 21, last, with the Westerner. The former vessel was under sail and the Westerner was under power. No trouble was encountered until December 24, last, when the sailing vessel broke away from the convoy craft.

The O'Shannon Vance carried a cargo of 250 tons of fish valued at $45,000. She is 145 feet long and 385 net tons. Her value is about $200,000. Built in 1885, she was outfitted some time ago with a complete refrigerating plant for taking care of her catches and was regarded as one of the finest vessels of her kind in the coastwise fishing trade. Her captain is N Wagner, known as one of the most able skippers in command of sailing vessels making Los Angeles Harbor.

HOPE IS HELD

Hope is still held out for the vessel by her owners, the Halfhill Packing Company of Long Beach. Charles Halfhill, president, stated yesterday. Mr. Halfhill admitted that the schooner was overdue a week and that she had broken away from her convoy but stated he is not alarmed.

The crew of the schooner make Los Angeles Harbor as their home.

Brandstatter is Suing Wife for Divorce

Suit for divorce was filed yesterday by Adolph E. Brandstatter, owner of several cafes in Los Angeles and vicinity. In his complaint against Mrs. Rose Brandstatter, he declares she deserted him December 9, 1923, and has refused to return. They were married in New York City in 1916. The complaint says there has been a property settlement and that no community property remains.

Bearman & Englehardt are attorneys for the cafe man.

FIVE NEW JURISTS TAKE OVER DUTIES

Three Superior, One Police Judge and Justice Inducted

Ready to Hear Cases

Top to bottom—Police Judge Bullock, Judge Crawford, Judge Hanby and Justice Marchetti.

A TRIO of new Superior Court judges, a new justice of the peace and a woman police judge—the first in the city's history—were inducted into office yesterday.

Chief interest centered in the assumption of the bench in the women's department of the police court by Mrs. Georgia Bullock as the first feminine jurist in the city. She mounted to the bench to the acclamation of scores of friends and well-wishers who had assembled in the courtroom. A veritable wall of flowers met her as she entered the courtroom.

She had been assigned to the women's department at an organization meeting of all police judges at which Justice Pope was chosen as presiding justice of the police courts.

The other jurists who took their posts yesterday were Hugh J. Crawford, former police judge; J. Walter Hanby, former justice of the peace, and Walter S. Gates, who was elected to fill the unexpired term of Judge Shenk, and Joseph Marchetti, former Deputy District Attorney. The first three became Superior Court judges while Mr. Marchetti became a justice of the peace.

MERCY MARKS RULINGS

Police Judge Bullock, with feminine directness, turned at once to her work after mounting the bench. She arrived late in the afternoon and her first case was that of Rosa Alcaintor, charged with drunkenness. Mrs. Alcaintor stated that she had gone to a birthday party and that she had taken a few drinks there.

Justice Bullock dismissed the case with the statement that the evidence showed the defendant not to have been drunk to such an extent as to annoy anyone.

The new justice tempered her rulings with mercy similarly during the remainder of the session.

Flowery showers also greeted the other jurists when they assumed their respective benches. Judges Hanby and Crawford had been elected to their posts at the last election. Judge Crawford having been a veteran jurist in the Police Court and Judge Hanby having served a number of years as a justice of the peace.

SESSION BEGINS EARLY

Judge Hanby took the bench at the morning session and heard five cases before the noon recess was called. He was assigned to the department formerly presided over by the late Judge Paul Burks.

Judge Crawford, however, observed the provisions of the law to the letter and stepped behind the bench at precisely 2 p.m. He will hear law and motion matters which are called preliminary to the setting of civil cases for trial. This is one of the busiest departments in the court, since the judge is often called upon to pass upon sixty or more cases a day.

Judge Gates took over the duties of Department Twenty-seven, formerly presided over by Judge Guerin, who is now sitting in a nonjury civil trial court. He will hear alimony cases three days a week and on the remaining two will preside over lunacy commission hearings.

Justice Marchetti was a deputy district attorney before his appointment to the bench and is one of the youngest men to hold such a post. He is a brother of Roger Marchetti, local attorney.

Justice Marchetti's first case was one involving cross-word puzzles and other cross words. William T. Hunton was charged with using a book and violently upon the person of Arthur Fenton, after they had had a quarrel over the proper spelling of a twelve-letter word meaning a South American ring-tailed kazoo or something of the sort.

Fenton failed to appear to prosecute the charge, however, and Hunton was discharged. He promised the judge to confine himself to verbal remonstrances in future disputes and said he was sorry he had lost his temper.

BACK TO BAID SYSTEM

At the organization meeting of Police Court judges, it was voted unanimously to return to the old bail system in traffic cases. This procedure was abolished some time ago and traffic-law violators came directly to court for trial without depositing bail. The judge stated that this had resulted in congestion to an extraordinary degree and expressed the belief that a return to the old bail system will relieve this congestion.

Under this system traffic-law violators will be forced to report to the bail clerk after receiving a tag and to deposit bail with him. Police Judge Chambers was appointed to draw up a bail schedule for use by the bail clerk in traffic cases.

The bail system was discarded in order to assure the appearance of traffic violators in court, and it is expected that the new bail schedule will be somewhat higher than that in use formerly and stiff enough to cover any fine that is likely to be imposed.

SUBWAY WORK PLAN CHANGED

Rail Board Extends Period Allowed Company

Probability of System for City Considered

Pacific Electric Trains to Use Lower Level

Looking toward the probability of a subway system in Los Angeles in the near future the State Railroad Commission yesterday authorized the Pacific Electric to alter its plans for the Hill-street terminal of the Glendale Boulevard-Hill street tunnel now under construction. Completion of the tunnel work, which was scheduled for March 1, next, was extended to October 1 by the commission decision.

Under the new plan Pacific Electric trains will enter and leave the Hill-street station below the level of the street. This, the commission points out, will make it more feasible for Pacific Electric trains from Hollywood, Glendale and San Fernando points to connect directly with a general subway system of the near future.

LEVEL CHANGED

D. W. Pontius, general manager of the Pacific Electric, said last night that the commission originally authorized the railroad to bring trains into the Hill-street station at the level of the street. But it was deermined after making a complete survey, he said, that the right thing to do is to place the Hill-street terminal at subgrade so that it will fit in with any subway system that may be built.

The change of grading to carry out the new plan will require an additional expenditure of approximately $500,000, Pontius said.

TIME EXTENSION

Because of this change the commission permitted an extension of time of seven months in which to complete the work. Efforts of the Pacific Electric in the past to complete the bore in record time are commented on by the commission in the present decision.

As to what nature of building will be erected on the Hill-street station site to handle the new traffic no definite plans have been worked out, Pontius declared. Plans for the building have not been prepared and he would not estimate the cost of the construction.

Chest Campaign Worker to Face Forgery Charge

Various sums intended for the Community Chest found their way into his own pocket, Jack Rose is said to have admitted yesterday to Dep. Dist.-Atty. Lucas, who drew a complaint against him. The complaint, which Mr. Lucas planned to file in Justice Court today, charges forgery of a fictitious name. It was an indorsement on a check for $250, drawn by A. Hays Bush to the order of the secretary of the Community Chest.

Rose admitted, according to the Deputy District Attorney, cashing this check and several others and keeping the money.

Woman Injured in Bridge Crash Seeks Damages

An echo of the collapse, March 27, 1924, of the bridge across the Arroyo Seco at Avenue Twenty-six, was heard in Superior Court yesterday when Mrs. Ethel Elston filed suit for $15,000 damages against the city.

Mrs. Elston declared she was riding in an automobile on the structure when it fell to the bottom of the arroyo, and that she received serious injuries as a result of the accident. She was joined in the suit by her husband, Joseph H. Elston. The city was held to have been negligent in permitting traffic across the bridge.

FATHER'S PLEA WINS BACK RUNAWAY BOY

Guy Mason, a 16-year-old runaway, returned yesterday to the home of his father, H. T. Mason, at 836 West Santa Barbara avenue, a report to the Sheriff's office said. He was drawn back by his father's plea in The Times in which the father expressed sorrow for the differences they had had. Mason admitted to Deputy Sheriffs Stensland and Weir he had been too strict with the boy and if he would return they would understand each other better.

HELD ON MURDER CHARGE

GLOBE (Ariz.) Jan. 5.—T. B. Johnson has been arrested charged with the murder of a Yaqui goat herder in his employ. The crime is said to have been committed near Miami on May 13, 1923.

The Lancer

by Harry Carr

ANOTHER milestone has been passed.

During my long and wicked career, I have been slammed, hammered and rebuked for about everything I ever said. For the first time, I have been swatted for saying nothing.

A San Diego gentleman demands to know why I have said nothing in this column about the Notre Dame-Stanford football game. He expressed the belief that my treachery is due to one of two causes: either I lost money on the game, or I hate the Irish.

Both charges are false. Being of Scotch extraction, I wouldn't risk money betting on anything. And nobody could hate the Irish.

The best way out of the difficulty is to hasten to mention the game right now. Nice game! Nice Notre Dame! Nice Stanford!

Now we are all loving friends again.

—o—

OH, FLAPPERS; FLAPPERS

Some one else writes a letter not so easily answered. He wants to know what can be done about the extravagances of high school girls in the matter of dress. Just after I find out how to do away with wars forevermore; and adjust a few other relatively easy tasks, I will suggest a way to restrain the vanity and selfishness of flappers.

—o—

THE FAMILY BUDGET

The Los Angeles High School is really doing something constructive and ingenious in this direction.

As a part of the business courses, flappers—of both sexes—are educated in the matter of family budgets.

They start with Pa's income—known only to the young lady doing the figuring—and allow so much for the house expenses—so much for Father—so much for Mother—so much for the angel daughter.

When she knows just what her share is, a flapper has to be more than ordinarily selfish and greedy to make demands over that limit.

They tell me that this unique plan has had the most gratifying results.

—o—

FORTS THAT SAVE US

I can feel the spirit of my old friend, Gen. Homer Lea, sending down thunderbolts of wrath from his home in the skies.

The War Department has announced the intention of putting still heavier guns in the forts at San Pedro.

—o—

HAVE THEY BLUNDERED?

In his military writings, Gen. Lea was scornful of these forts. He said they were a danger; not a protection.

It was his theory that an enemy army would never invade Los Angeles from any point except the beach at Santa Monica.

A modern fort is helpless if attacked from the rear. Gen. Lea contended that an invading army would swarm into Los Angeles and that these forts would fall like candy soldiers. Thereafter, he said, the invader would use these fortifications as a part of a port of refuge where they could refit their transports.

His idea was that the proper way to protect Los Angeles was by heavy howitzers mounted on railroad cars with shore batteries concealed back of Santa Monica and Venice; the heavy guns to compel the enemy ships to stand eight or ten miles off shore; the shore batteries to annihilate the landing parties coming ashore in small boats.

IMPROVERS WILL MEET

The Affiliated Improvement Associations will hold their regular monthly meeting at the Central Junior High School, 451 North Hill street, tomorrow, at 7:30 p.m. Representatives of all improvement associations are urged to attend.

LIMERICK COBBLER DOES HIS WORST

Dark Day of Last-Line Fan and Practically Wrecks the Language; Today's Winners Rise Gracefully to an Unusual Occasion

Here's Today's Contest

$25 First Prize Every Day — **$5 Second Prize Every Day**

Lisped Maisie McNutt, "For thith month
"I have theventeen beauth all at wonth.
Before Chrithmath, though,
"It wath terribly slow."

Write a good last line for the above Limerick to rhyme with the first and second lines, and mail to LIMERICK EDITOR,
THE TIMES, Los Angeles, Cal.

Name .....

Street .....

City ..... State .....

All last lines for THIS Limerick must reach The Times not later than midnight, January 9. All Limericks MUST BE SENT BY MAIL and no others will be considered. Today's winners will be announced one week from today.

THE RULES:

The first four lines of a Limerick will appear daily in The Times. A first prize of $25 will be paid daily for the best line completing the Limerick, and a second prize daily of $5 for the second best. You can use the blank above, or a separate sheet of paper, but if a separate sheet is used, be sure to write all five lines, signing your name and full address. Limericks must be sent by mail, and no others will be considered. Send to Limerick Editor, Los Angeles Times, Los Angeles, Cal. You can submit as many last lines as you wish, but each must be on a separate sheet or blank. This offer is open to everyone except employees of The Times and their families. No manuscripts can be returned. As the rules completely cover the contest, no additional information can be given by telephone, letter or in person.

ANOTHER CONTEST TOMORROW!

SANTA MONICAN DIES IN RINCON CAR CRASH

Charles E. Mize of Santa Monica was killed instantly last evening in a collision between his car and one containing members of the Philharmonic Orchestra, on their way to Santa Barbara for a concert. The smash-up took place on the Rincon highway six miles north of Ventura. Clyde Mendelsohn, a member of the orchestra, was cut by flying glass, but not seriously.

Mize was driving a light touring car loaded with camping equipment and traveling, according to witnesses, at high speed. He was bound south. On a curve, it was declared, he attempted to pass another southbound car, and he lost control of his own car. It plunged across the road, striking a heavy touring car containing the orchestra members.

Alfred Brain, driver of the orchestra car and member of the orchestra, was taken by Undersheriff Walker of Ventura county before Dist.-Atty. Henderson for questioning and was at once released. The musicians proceeded by stage.

George E. Bens, who, it is charged, drove his car into a crowd near Angelus Temple Sunday evening, injuring seven women, was accused of driving while intoxicated in a complaint yesterday issued by Dep. Dist.-Atty. Murray. Benz is in the County Jail. Detective Lieutenant Condoffer was the complaining witness. The victims of Benz's asserted wild driving were all alive last night.

Rev. Rush E. Crissman, 50 years of age, 1829 West Forty-third street, died in the General Hospital yesterday from injuries. According to a police report he was struck down at Forty-third Place and Western avenue the night of December 31 in a traffic accident.

VICTIMS' CONDITION

Conditions of the Angelus Temple accident victims yesterday were reported as follows:

Mrs. Mary K. Williams, 70 years of age, 633 East Twenty-seventh

(Continued on Page 2, Column 6)

Bits of News From Today's Want Ads

Advertiser will exchange grocery store and restaurant for three or five-acre chicken ranch with small house.

Young man wanted to work in feed store.

Ten by twelve foot bake oven and four-barrel bread mixer with four-horsepower motor offered for sale cheap.

Lease offered on three new factory buildings size twenty-four by forty feet.

PLEA FOR POLICE UP TODAY

Council Committee Expected to Recommend Half of Additions Asked. Due to Low Funds

The City Council today is scheduled to consider Chief of Police Heath's request for 400 additional policeman. The recommendation of Chairman Musbet and Councilmal Baker of the Finance Committee is expected to be that the Chief's request be cut half, on account of lack of finances, although they agree that more police are needed.

Chief Heath declared that many policemen are needed to relieve officers who are now working on traffic. He pointed out that burglary insurance has gone up 50 per cent because the city is inadequately policed. New officers appointed will be placed on traffic, placing patrolmen back on their beats.

Three years ago there were 500 men in the Police Department. Today there are 2400. The recommendation of the finance committee that 200 new officers be authorized will relieve the situation as much as possible with finances as they are, it is said.

LIGHT CONTEST AWARDS GIVEN

Five School Children Receive $490 on Winning Essays

First and Second World Prizes to Pacific Coast Pupils

Electric Club Ceremony is Held at Biltmore

One more evidence of the fact that Los Angeles is the home of children of light was given at the Biltmore yesterday when officials of the Electric Club presented prizes aggregating $490 to three school boys and two school girls for their winning compositions in the Home-Lighting Essay Contest, recently conducted by the electrical industry in the United States and Canada.

Jack M. Radkey, 11 years of age, in grade A7 of the John Burroughs Junior High School, was given a check for $250, the second California State prize, and another check for $75 as first prize in Los Angeles District No. 18.

The fourth State prize of $75 and the second District prize of $50 was won by Norman Ringer, 13, a pupil of the Arlington Heights grammar school. Nellie Yvonne McManess, 16, of Belmont High School, was awarded the Third District prize of $25.

Harriet Elizabeth Smith, 16, a pupil of the Low Junior Class of Gardena High School, won the Fourth District prize of $10 while the Fifth District prize of $5 was won by Alphonse E. Lammens, 11, a pupil of the Thirty-sixth street school.

Brief addresses on the educational and hygienic value of the contest were made by K. B. Van Kuren, Frank N. Smith and J. H. Jamison who also expressed their gratification over the fact that the first and second international prizes were won by children of the Pacific Coast. Winners of the first and second prizes were Julia Groo of Portland, Or., and George R. Pisarco of Oakland.

Judges of the Los Angeles District essays were Principals Charles B. Moore of the Franklin High School, Miss Ethel Andrus of Lincoln High School, Miss Catherine Carey of John Muir Junior School, W. W. Tritt of Belmont High School and W. A. Dunn of Polytechnic High School.

An address on "Books and Reading" was made by Dr. Carl S. Patton, pastor of the First Congregational Church who said that no man truly ashamed of his ignorance will remain ignorant long.

"Don't say you haven't time to read the great literature of the world," said the speaker. "Any man, no matter what his occupation, can become educated within three years if he will read for an hour and a half every night after his wife goes to bed."

NEW LINER FOR RUN TO BAY CITIES

Newport of Pacific Mail Passes Into Control of John Chapman

Another new passenger service between Los Angeles and San Francisco was announced yesterday, following the purchase by John Chapman of the liner Newport from the Pacific Mail Steamship Company. The Newport is of steel construction, 340 feet long and has a passenger capacity of 128 persons and the unusually large freight carrying space of 2000 tons as well as refrigerated space for limited cargo. She formerly operated between San Francisco, Los Angeles and Central American ports for the Pacific Mail Company.

On the southbound sailings, the Newport will also call at Santa Barbara, according to E. N. Torney, Southern California manager for Mr. Chapman, whose announcement of the new service followed his arrival from San Francisco yesterday.

The new service will be inaugurated on the 9th inst., when the Newport makes her first sailing southbound from Pier 54, to be followed by sailings every four days thereafter. She will arrive at Pier 90, Los Angeles Harbor, at 7 a.m., on the 11th inst., sailing north again the same night at 8 p.m., and arriving at San Francisco at 7 a.m. on the 13th inst. Every fourth day after the 11th inst., there will be another northbound sailing.

Accommodations for electric trolley service to meet the liner have been arranged with the Pacific Electric Railway Company, according to Mr. Torney, and facilities for prompt freight handling also arranged. Owing to the large freight carrying capacity, Mr. Torney said, the line could insure loading of all freight delivered at Berth 90 for shipment.

The rates will be the same as pertain to the Humboldt, also operated on a similar run by the White Flyer Line, Mr. Torney said. The latter has opened offices at Store No. 33, Spring Arcade, 541 South Spring street, Los Angeles.

DATE FIXED FOR EDDY TALKS AT UNIVERSITY

Sherwood Eddy, widely known for his work among college students in India, China, Japan and Russia, as well as in this country, will speak before the upper division assembly of the University of Southern California tomorrow morning at 10 o'clock and on Thursday morning he will speak to the students of the lower division at the same hour. Mr. Eddy will address a public mass meeting of faculty and students tomorrow evening in Bovard Auditorium of the university to which the public is invited.

Soiled Tiles

If you have an inexpensive mah jongg set and the wooden tiles have become very soiled, wash them carefully with a soft cloth and white soap. Dry on a towel and give them a coat of clear varnish. They will look better than new and the varnish will prevent their becoming soiled quickly. The quickest method of varnishing is to place the tiles in their trays, face up, and varnish a whole tray-full at once.

CHIEF OPENS SCHOOL FOR FIRE FIGHTERS

Fifteen Hundred Hook and Ladder Men Enrolled

Scholars at College of Blaze Prevention and Control

FIREMAN'S COLLEGE, established to teach local smoke-eaters the more scientific phases of fire prevention and control was yesterday officially opened by Fire Chief Ralph J. Scott, who explained fire-fighting apparatus to battalion chiefs and company officers at the opening session of the college at fire headquarters, 217 South Hill street.

Two hundred men, in groups of thirty, will attend the daily sessions, which will extend over a period of four months. During this time, fire officials expect to familiarize all attendants with the many fire-fighting accessories and thereby lay the foundation for even more intelligent and spontaneous fire-fighting methods. As each class completes the course, another group will be selected until all of the nearly 1500 members of the department have completed the course.

S. H. Dodd, second assistant chief, and Lieut. W. W. Tebbetts will have charge of all instruction and will be assisted by Lee H. Davis, deputy chief, who has long advocated such a college.

Warner Films Are Boked for Rialto Theater

The Rialto Theater henceforth will show Warner Brothers pictures through a booking arrangement completed yesterday, it was announced by J. L. Warner. This disposed definitely of a rumor that Warner Brothers had leased the theater.

Announcement was made also yesterday at Warner Brothers Studio that Bennie Ziedman has been added to the staff as associate executive to Jack Warner in supervising production. He will assume his new duties on the 10th inst. at which time he will leave his position as chief assistant to Julius Bernheim at Universal Studio. Ziedman at one time was associated with Douglas Fairbanks and Mary Pickford and produced ten independent films for Principal Pictures Corporation.

The association of Ziedman with Warner Brothers, is announced to be in keeping with an increase in the production program to thirty pictures during 1925 instead of the usual twenty.

OLD-TIME REMEDY RETURNS

There seems to have been a revival of the old-fashioned treatment of cupping which was generally resorted to for the cure of many ailments a half-century ago. In one of the main thoroughfares of a large eastern city, the proprietor of a fashionable barber-shop has put up a sign, "Cupping," and he is reaping the reward; Doctors have been resorting to the cupping process for some little while, but it is a simple operation requiring only experience and no technical training, so that an intelligent barber can perform the operation as well as any doctor, and from the patient's standpoint it is much more convenient and cheaper. One of the small veins of the arm is opened and the blood drawn off by an implement which exerts a slight suction. The claim is made that it is a relief for blood pressure.

TRIAL OF BALM SUIT BEGINS

Plaintiff in $10,000 Action Asserts Musician Failed to Keep Promise to Wed

Trial of Mrs. Susan Hurkett's $10,000 heart-balm suit against John Cappelletto, a musician, began yesterday in Judge Craig's department of the Superior Court.

Mrs. Hurkett was the principal witness yesterday. She stated that her romance with the musician began in May, 1923, when he brought a quart of ice cream to her apartment at midnight. In the process of eating the confection, she said, the musician turned to her and said that she had the figure of a young girl and a silvery laugh which entranced him. Mrs. Hurkett added naively that though past 50, she had always admired her own figure and voice and that the musician's statement served only to confirm her in her opinion.

As a result of his promise to marry her, she said, she became on intimate terms with him, but in November, 1923, he informed her he would not marry her. She fainted at this, she said, and when she recovered he told her that he was only joking and that he would keep his promise. They were to be married, she said, at Santa Barbara in November, 1923, but the musician failed to appear there on the wedding day.

Mrs. Hurkett is represented by Attorney Corwin A. Townsend and the musician by Attorney W. H. Dehm. Cappelletto denies proposing marriage to the matron, who has several children.

"THE MERRY HEART IS A GLADSOME THING"

Fortunately for the world its supply of Bottled Sunshine far exceeds that of its Wet Blankets. If this were not so what an unbearable place the world would be! Some lands, peoples and centuries are richer in it than others. Children and puppies and kittens and lambs and all young things (unless they be ill) are Bottled Sunshine. Precious stones and coal, flower buds and seeds and the kernels of fruit are Bottled Sunshine. Flashes of kindly wit and peals of laughter from out a merry heart are its very essence.

Beautiful, bewitching, attractive in an unstable, uncertain sort of way, are the dispositions of some people, of whom it may be said: "They have a mercurial temperament."

Better to be merry, to be known as Bottled Sunshine, with a heart as full of the joy and gladness of living as are the woods of singing birds in the springtime—[Montreal Family Herald.

Perhaps He Had

Hard-up Young Man: Sir, I have come to tell you that I have long loved your daughter, and want to make her my wife.

Nouveau Rich: But, hang it, I haven't got a daughter!

Hard-up Young Man: Good heavens! They told me you had! —[London Opinion.

EXAMINERS GIVE DENTAL TESTS LIST

Hundred and Three Who Took State Examinations Reported Successful

The names of 102 applicants who successfully passed the examinations conducted at the University of California in December, 1924, by the State Board of Dental Examiners, were received in Los Angeles yesterday from Dr. O. E. Jackson, secretary of the board.

The papers of the 119 applicants who took the examinations were graded at a meeting of the board last Friday and Saturday in Petaluma. In addition to Dr. Jackson, the members of the board are: Dr. E. J. Wylie, president; Dr. W. H. Renwick, vice-president; Dr. J. M. Blodgett, Dr. L. M. Baughman, Dr. G. B. Beattie and Dr. A. E. Hackett.

Others who were present at the Petaluma meeting included Dr. Millbury, dean of the University of California; Dr. Griffin, chairman of the legislative committee of the State Dental Association; Dr. Heward, president of the State association, and Dr. Miller, an active member of the State dental body. A general discussion of new bills to come before the State Legislature was a feature of the meeting.

The names of the successful applicants follow:

C. C. Bell, P. T. Angle, C. Kasayan, H. A. Lassler, J. F. Green, W. E. Eller, E. C. Eslin, E. M. Shonbach, William Fitzsimons, G. V. Magowan, E. E. Riley, E. A. Pershing, J. C. Hanley, J. F. Bettencourt, J. V. Mon Pere, A. J. Clark, R. E. Van Meter, R. F. Lewis, D. A. Perkins, David Hopkins, A. A. Browning, A. E. Roberts, J. K. Kristeen, D. T. Lee, C. J. Hutchinson, D. W. Bainer, F. H. Hamilton, W. J. Kennedy, E. C. La Mont, D. E. La Mont, J. C. Hunter, T. A. Dunlap, F. W. Sutton, J. N. Wright, J. C. Bonds, L. C. Mason, L. E. McAfrum, G. W. Yost, Rose Mantis, A. W. B. Burk, J. T. Malmont, Jr., A. G. Newman, V. M. Lovely, W. R. Lemert, C. O. Dennis, C. C. Dent, T. L. Schulze, W. Becker, F. R. Becker, T. H. Dills, R. F. Odell, E. Riesberger, Albert J. Markert, G. H. Pohl, C. D. Loosa, J. E. Webber, R. D. Rodgers, J. D. Edwards, J. W. Hinshaw, R. Faust, T. L. Hosier, G. S. Carroll, L. B. Schenk, Beverly Jones, R. K. Robinson, C. F. Leidersroth, C. D. Wieting, Louis Medema, R. W. Henderson, J. C. Dyer, A. R. Martin, J. C. Thompson, E. W. Thompson, E. E. Anderson, H. A. Sturgeon, W. R. Phillips, S. K. Lavigne, C. W. Bowman, D. E. F. Dutton, Hans Lauper, M. L. Keeler, Leon Wagner, R. O. Carter, A. Giles, K. Nilva, G. W. Low, A. S. Lesman, L. J. Ostfeld, E. E. Hunsaker, R. J. Lamont, Niels Schildknecht, M. L. Whetzel, Jr., F. F. Plumb, G. W. Henry, F. E. Turner, H. C. Singleton, H. E. Dolphin, J. D. Moore, E. V. Neal, G. W. Toft, R. L. Taylor, Jr., G. H. Sweet, F. H. Moore.

ARMENIANS HAVE LONG SURVISED OTHER RACES

The Armenians have remained unshaken in all vicissitudes and by their courage have preserved until our days their nationality, their language and their customs, asserts Herbert Welsh in the New Armenia.

The races that the Armenians knew in their infancy have vanished from the face of the earth. Their brothers, the Phrygians, are today only a vague memory. Among the contemporaries of the Armenians, only the Hellenes, the Italiotes and the Gauls have survived, not, however, without undergoing many changes, and abandoning many of their former customs. Except the Greeks, one must seek the kinsmen of the Armenians among the nations who were brought from the steppes of the north toward the shores of the Mediterranean by the same flood that brought the ancestors of Haik toward Thrace.

It can clearly be seen that the titles of nobility of the Armenian race date back to more than 3000 years before our era, and that they are much more ancient than those of most of the European peoples. About the time when Rome was being founded, Haik, the eponymous hero of Armenia, led the Armenians to Ararat. The Persians were just commencing their political life when Armenia had already constituted herself a state.

GIRL BRAVES FLAMES

When a fire destroyed the telephone central office and the block on which it was located at Madill, Okla., Miss Bertha Dobbs, night operator, insisted on remaining at her post until officials and business men, whose property was in danger, could be notified. She was finally rescued by the firemen just before the roof of the exchange caved in, and was carried over the roof of an adjoining building. The lower floors had been burning for sime time and the switchboard room was filled with smoke, but Miss Dobbs's headset was still in position when the firemen carried her to safety.

STORM-RACKED SHIP DOCKS

Log of Gold Shell, Here from Japan, Tells of Worst Pacific Gale in Memory of Officers

The log of the tanker Gold Shell, which arrived yesterday from the Orient, reads like the nightmare of a sea-sick sailor, following a twenty-one day passage from Aomori, Japan, which her officers declare was the worst in their collective sea-going experiences. The Gold Shell herself, usually spick-and-span as a new yacht, appeared to have been subjected to years of buffeting by mountainous seas of boiling sea water.

Three of the ship's officers were on the sick list, two of them having been hurled out of their bunks during the gale, practically every man was nursing bruises, while everyone on board still showed the effects of six days without sleep.

NINETY-MILE GALE

From December 22 to 28, in mid-Pacific, the Gold Shell was in a northwest gale that blew at a velocity of ninety miles an hour for practically the entire period, according to the statements of her officers.

"Mountainous seas, ship laboring and rolling heavily, gale increasing," occur frequently in the log during the days of the storm.

The Gold Shell pitched so violently that her twelve-foot propeller was out of the water half the time. An engineer was standing a "throttle watch" constantly to keep the giant screw from tearing itself off the tail shaft as it come out of the sea. The ship rolled so heavily that two of her officers, Third Mate Frank Gawrych and Third Assistant Engineer Joseph Bertolani, were injured when thrown out of their berths; numerous members of her Chinese crew suffered similar injuries and all loose deck gear was washed into the sea.

STORM DELAYS START

Seas broke completely over the stern and bow of the 10,000-ton ship, riding fifty feet above the surface of the sea in ballast. Christmas dinner was passed in her saloon with her officers bracing themselves against the bulkheads to keep near the table and a half-dozen Chinese mess-boys running about in an endeavor to keep the food on the pitching board.

A blizzing snowstorm at Aomori held back the Gold Shell's departure nearly two days, according to Radio Operator G. A. Wiehr. She sailed from that usually balmy port on December 16. The Gold Shell, after loading 70,000 barrels of fuel oil at the local terminal of the Royal Dutch Shell Oil Company, will soil tomorrow for Hongkong.

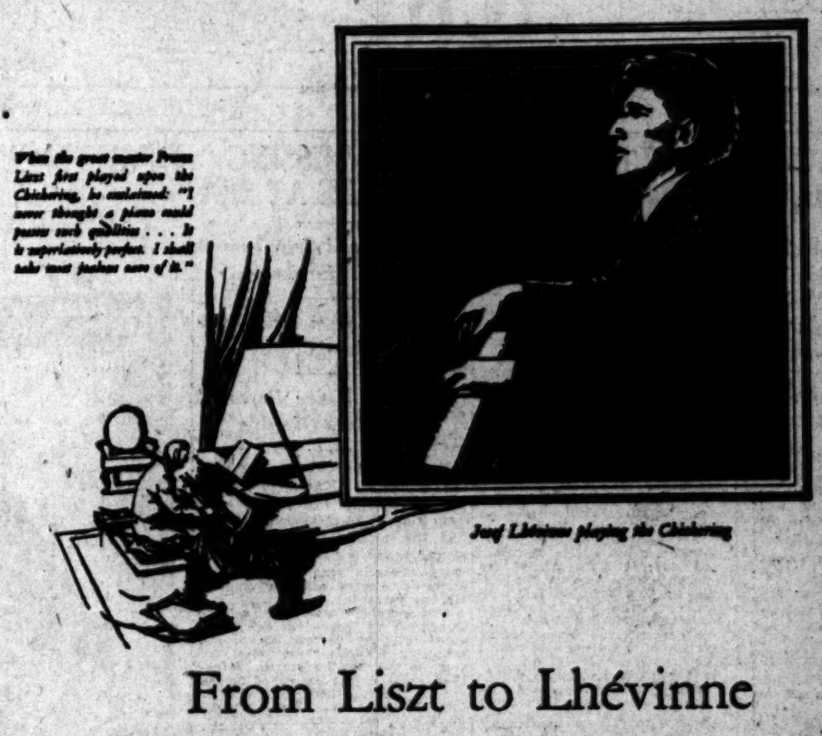

Josef Lhévinne playing the Chickering

From Liszt to Lhévinne

Since long before the great master Liszt loved and used the Chickering, down to our own day, when such an artist as Lhévinne holds it in the same esteem, the career of this piano has been one long triumph.

Jenny Lind used the Chickering for her accompaniments. And Gottschalk, Thalberg, Gounod, Busoni, Carreño, Elly Ney, Dohnányi and many others during the century of its life have chosen the Chickering as a fitting inspiration for their genius. And all through these hundred and one years master craftsmen have been fashioning new beauties into this glorious instrument.

Perfect as a medium for the great pianists of the concert stage, the Chickering loses none of its superlative qualities when made in the sizes so sought for the home.

Chickering ESTABLISHED 1823

"Generous allowance will be made for your present piano in partial exchange, and very easy terms can be agreed upon for the remainder. Chickering prices range from $925 to $2500.

SOUTHERN CALIFORNIA MUSIC COMPANY
806-808 So. Broadway and 332 So. Broadway

Pianos, Phonographs, Band and Orchestra Instruments, Sheet Music

COBBLER WORKS ON LIMERICKS

(Continued from First Page)

pke, 921 North Curtis avenue, will do:

Now he hates that song by Tosti.
Gardner L. Kane, 131 West One Hundred and Sixty-fifth street, writes:

"Where's that 'Near East Relief?'" was his cry.

Mrs. Lizzie Morford, Box 101, Holtville:

And the way he whirled westward was spry.

Ole Aim, 411 East Fourth street, has this advice:

Seek wealth where you are—it's close by.

G. R. Cave, general delivery, Culver City, suggests:

Now he wants to resplice that home tie.

Herbert Green, 818 Sierra Bonita avenue, sends his on a telegraph blank addressed to the "Folks Back Home, Ojai:"

"Just Left Ohio Santa Fe Flier Home Soon my Ojai."

El administrador de correos (postmaster) at Los Alamitos gets into the game with a Spanish one: "Yo no mas centura de Cali."

Which is translated, "Never again will I venture from Cal."

One of the Ojai fans, Mrs. Austin Pierpont, Tacher Road, Ojai, sends this one:

Get me home to grape fruit and blue sky.

Is this a confession? Mrs. G. Kurtz, 623 West Fifty-second place, sends this:

Out of jack, hiked it back—so did I.

Ruth Dana, 1318 North Louise street, Glendale, wrote.

Walking's good, he'll be back by and by.

Several had the same idea; several others had him take brake-beam transportation; among them was T. L. Hatfield, 536 Patton street:

Now a brake-beam he rides on the sly.

Several fans write in hoping the contest will continue. It will, for a while. There are some easy ones and some tough ones coming, so get your pencils sharpened.

WORSE THAN A CROSS-WORD

The note reproduced below was left on the desk of a social settlement work in Cleveland. It is intended to be English. It is a message which was taken down just as it sounded to this foreigner, who did not know how to write English correctly. Here it is:

"Mrs. Goltmeus galtop ans seset suns jukom hom plis galerop ses no mer howlyt agonbl ses galerop."

The meaning of this is: "Mrs. Goltmeus called up, and says that soon as you come (jukom) home please call her up. Says no matter how late it's going to be, says call her up."—[The Christian Evangelist.

SANTA MONICAN KILLED IN CRASH

(Continued from First Page)

street, Methodist Hospital of Southern California, broken left knee, bruised and shocked seriously, according to Dr. H. E. Warner.

Mrs. Frances E. Johnson, 61, 2011 New avenue, Monterey Park, Methodist Hospital of Southern California, broken left hip, left leg broken below knee, sprained back, condition quite serious, according to Dr. Warner.

Mrs. Remente Hopkinson, 64, 707 West Eighteenth street, at home, broken hip, sprained left wrist, rib and knee injuries, according to report at her home.

Mrs. Anna McGee, 66, 127 South Rivera street, at home, suffering from sprained back, shock and bruises, according to report at her home.

Mrs. W. R. Hutchinson, colored, 45, 3453 East Second street, at home, broken left wrist, knee and body bruises, according to report at her home.

Mrs. Bertha Crawford, 52, 3423 Gleason avenue, both legs broken, at home.

Mrs. Nellie Woodward, 58, 1117 Elden avenue, injury to elbows and bruises, at home.

ALHAMBRANS INJURED

Victims now in the Orange County Hospital as a result of an accident at San Juan Capistrano, were reported by the hospital as follows:

Hazel Hamm, 16, 415 North Marguerite street, Alhambra, injured back and will be in hospital some time yet.

William Clayton, 19, 1712 Acacia street, Alhambra, broken shoulder and bruises, will be able to leave hospital in a few days.

Backache

This torturing, tormenting affliction can often be traced to diseased or overworked kidneys—kidneys that will react readily under the soothing influence of Nature's own aid. Mountain Valley Water from Hot Springs, Ark. Physicians have perscribed it for fifty years. Don't let a backache interfere with your happiness—don't risk chronic kidney trouble or Bright's Disease. Seek health today—tomorrow may be to late. Our booklet will tell you all about this famous health water. Phone for it.

Mountain Valley Water Co.
425 West 13th St., Los Angeles
Phone ATlantic 3781. We Deliver.

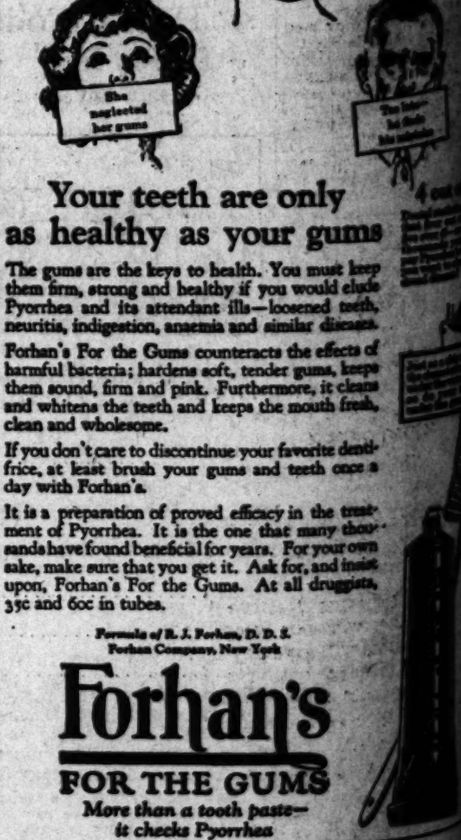

Your teeth are only as healthy as your gums

The gums are the keys to health. You must keep them firm, strong and healthy if you would elude Pyorrhea and its attendant ills—loosened teeth, neuritis, indigestion, anaemia and similar diseases.

Forhan's For the Gums counteracts the effects of harmful bacteria; hardens soft, tender gums, keeps them sound, firm and pink. Furthermore, it cleans and whitens the teeth and keeps the mouth fresh, clean and wholesome.

If you don't care to discontinue your favorite dentifrice, at least brush your gums and teeth once a day with Forhan's.

It is a preparation of proved efficacy in the treatment of Pyorrhea. It is the one that many thousands have found beneficial for years. For your own sake, make sure that you get it. Ask for, and insist upon, Forhan's For the Gums. At all druggists, 35c and 60c in tubes.

Formula of R. J. Forhan, D. D. S.
Forhan Company, New York

Forhan's FOR THE GUMS
More than a tooth paste—it checks Pyorrhea

The PRE-VIEW Beautiful Pictorial Motion Picture Magazine
—EVERY WEDNESDAY—
with Los Angeles

NAVY HELD NO DEFENSE FOR COAST

Shearer, Naval Expert Who Fought Warship's Sinking, Here to Study Conditions

The present inadequacy of this country's naval defenses leaves the Pacific Coast at the mercy of any sea power possessed of a well-equipped modern navy, in the opinion of William B. Shearer, naval expert of Washington, who was one of the principals in the suit brought to prevent the recent destruction of the new battleship Washington.

Mr. Shearer, now at the Ambassador, is a recognized authority on naval matters. He is on the Coast at this time to study conditions here with reference to the actual defense situation existing on the Pacific.

"Our navy is lacking in the number of first-class battleships," said Mr. Shearer. "For instance, we have only five ships equipped with guns capable of carrying 25,000 yards, while Japan has ten such vessels. In maneuvers conducted last fall it was revealed that our battle fleet speed did not exceed 18 knots an hour, while the average speed shown by the Japanese fleet has averaged twenty-two knots in similar maneuvers. Of course, we have individual vessels capable of greater speed tha nten knots, but the speed in battle formation must exceed that of the slowest boat.

"Our fuel oil reserves are considerable, we have only 1,759,677 barrels in storage at Pearl Harbor, Hawaii, that could be used in emergency, or only about enough to last a month in case of hostilities at sea."

As a step in the direction of improving the naval defenses of the Pacific Coast, Mr. Shearer suggested that he believed the present naval base at Mare Island ought to be transferred to Alameda. Mare Island offers anchorage for only eight battleships at the same time, while at the Alameda Harbor, sixty-six ships could be accommodated," he explained.

He also advocates at least a year's supply of reserve oil of 3,000,000 barrels, and suggests a program for the material increase of all types of navy equipment not specifically barred by the 5-5-3 agreement. This includes especially aircraft and submarines, of which types of equipment the other parties to the agreement are busily making large additions to their present naval strength.

BLUE-RIBBONERS IN HORSE SHOW

Beverly Hills Pageant Will be Free

[Keystone Photo]

On Bridle Path Program

Gwendolyn Longyear and Gracita, her blue-ribbon saddle horse.

MORE than 100 of the finest blue-ribbon saddle horses in Southern California have been entered in the Beverly Hills horse show and equestrian pageant to be conducted along the Beverly Hills bridle path Saturday.

Work on a stadium designed to accommodate 5000 spectators was scheduled to begin today and will be rushed to completion before the end of the week. The structure will be erected at Sunset Boulevard and Roxbury Drive, the present western terminus of the bridle path, and in addition to 100 ringside boxes will contain a reserved section seating more than 3000 persons.

The pageant feature of the show will be given along the entire four-mile course of the bridle path and will be free to the public, according to Charles Adams, manager of the show.

In addition to more than a score of prizes to be awarded winners of the pageant entries twenty silver cups have already been subscribed for the feature events on the program which will be given in the stadium.

A number of jumping events have been placed on the program which are expected to bring out at least a dozen of the best jumpers in the West.

Entries to date include blue-ribbon horses from the stables of Reese Llewellyn, W. D. Longyear, Marco H. Hellman, Irving H. Hellman, W. A. Alderson, W. M. Armstrong, Alphonso E. Bell, Charles Boldt, Carlton Burke, Roland Bishop, Mrs. A. L. Cheney, W. J. Connery, LeRoy Edwards, Fred Harris, E. D. Hirsch, L. B. Hirsch, Jack Holt, Franklyn Hutton, E. C. Jessuriam, Kirk B. Johnson, Oscar Lawler, R. Z. Leonard, A. Lehr, Sol Lesser, George Lichtenberger, Avery McCarthy, Neil McCarthy, Walter G. McCarthy, W. J. McDowell, W. D. May, John Milner, Oscar Mueller, Joseph Musgrove, L. S. Nordlinger, Lee Phillips, W. E. Seeley, Everett Severt, Joe Toplitzky, George C. Thomas, John Treanor, Russell Taylor, John Vaughn, Ben Vinton, Jacob Vogt, William Weisman, Chandler Ward, Guy Woodin, Miss Dorothy Wellborn and others.

The motion-picture division, led by Hobart Bosworth, includes Rudolph Valentino, Jack Holt, Buck Jones, Hoot Gibson, Dustin Farnum, Tom Mix, Harry Carey, Jack Hoxie, Antonio Moreno, William S. Hart, Frank Mayo, Hal Roach, Pauline Frederick, Ruth Roland and others.

The show, which is being given under the joint auspices of the Beverly Hills Chamber of Commerce and the Bridle Path Association, is for the purpose of increasing interest in horseback riding and arousing interest in the development of a bridle path from Griffith Park to the sea.

After the horse show a movement will be started to develop approximately twenty-two miles of trails in Griffith Park into bridle paths and connect them with the present Beverly Hills equestrian course.

GIRL IN NEW DEATH MOVE

Grief Over Unhappy End of Romance With Married Man Prompts Second Leap From Pier

For the second time within three weeks, Dorothy Young, 22 years of age, has been frustrated in attempts to end her life by leaping into the ocean from the Redondo Pier. She was removed to her home at 602 West Fifty-eighth street yesterday under the care of a nurse after having been saved by Policeman Leslie Stewart of the Redondo police department.

Grief over the unhappy ending of her romance with Herschel Huff of Denver is given as the motive for her death attempts. Their marriage was annulled when Huff discovered that his first wife, whom he had thought dead, was still alive. He left Dorothy with the belief that he would obtain a divorce from his first wife and return to Los Angeles, so they could rewed. But months passed without any hopeful word.

SEIZED IN JUMP

On December 19, last, Dorothy, unable to bear unhappiness any longer, went to Redondo and walked to the end of the pier. Detectives Alden and Stiewel observed her remove her hat and coat. They seized her as she was about to leap into the water.

Sunday night she slipped away from home, evading a nurse who had been attending her, and went to Redondo Beach, the scene where she and Huff had spent their honeymoon days. She went halfway out on the pier and flung herself over the side into the breakers. A sailor on the pier saw the act and threw her a life preserver, to which she clung for a few minutes. Officer Stewart arrived, swam to her and held her afloat until a boat took them ashore.

TAKEN TO HOME

The girl, suffering from exposure in the cold water, was taken to the Hermosa-Redondo Hospital and yesterday redived to her home. She lives with her parents, Mr. and Mrs. J. A. Young.

The mother yesterday refused to allow anyone to see Dorothy. She said her daughter's situation was due entirely to sorrow over her ruined marriage.

Awakens New Hope

Some enterprising California citizen discovered that goldfish are much more valuable in a pond of stagnant water than in a glass bowl. It is said that a few goldfish placed in sluggish water where mosquitoes breed will in one season eat every vestige of mosquito larvae, freeing the neighborhood of this pest. Just about the time we had given up all hope that this metallic-colored fish had any value other than as a parlor pet, along comes this news dispatch. There is hope for the gar pike yet.—[Detroit News.

Just Publicity

Six-year-old Dorothy was used to hearing more or less shop talk at home, both her parents being at one time in the advertising business.

Last Sunday she brought home a text from Sunday school. Her mother, seeing something in her hand, asked what she had. Dorothy replied, with a little shrug of her shoulders, "Oh, only an ad about heaven."—[Exchange.

News Sensation

"Have you a horse editor?"

"Well, we did have. What is it you wish to report."

"That I saw a horse loose on the street today."—[Louisville Courier-Journal.

Wife Says Mate Had Sweetheart in Las Vegas

A railroad man has almost as easy a time leading a double life as a sailor, in the opinion of Emma Halley White, who yesterday brought suit for divorce against James I. White. White had a run from Los Angeles to Las Vegas, Nev., according to his wife, who said she lived here and White's sweetheart lived in Las Vegas.

White objected because her face was wrinkled, she said. She asked him for money to buy some new teeth to fill out her sunken cheeks, but he refused and told her he had nothing to give a "long-faced Christian," the complaint asserts.

Start Now

Every merchant must keep a record of all transactions during 1925 so that the facts and figures will be clear and beyond dispute.

This is the requirement of the present law.

There is one simple way to do this easily, surely and to a large degree automatically.

The proper National Cash Register together with our Simplified Record of Accounts will give any merchant all the facts needed both for the income requirements and the intelligent management of his business.

Send for one of our men today to start your records off right for 1925.

The National Cash Register Company
634 South Hope. VA 2347
C. U. Whiffen, Sales Agent

Solves Your Income Tax Troubles

DRUNK DEMANDS HE BE JAILED

Arrives at Station in Taxi With Only Forty Cents in Change

"I'm drunk and I ought to be in jail. Lock me up."

This was the salute to Officer Leslie of the vice squad of a man who walked into Central Station yesterday describing himself as H. L. Massey, 34 years of age, a dairyman, of 1331 East Seventh street. Leslie consulted with Desk Sergeant Greeley; the officers decided the man was telling part of the truth anyway and complied.

Massey arrived at the station in a taxicab. After he had paid the driver he had 40 cents left.

ESPEE WILL AUTHORIZE BIG BUDGET

Pacific System Awarded Greater Part of Amount for Improvements

Of thirty-two railways having one-half of the mileage of the country, the Southern Pacific Company ranks first with an estimated total capital expenditure of $75,600,000 to be made during 1925, according to the Railway Age, which yesterday announced its annual report based on advance information given by transportation officials of the country.

Of the proposed expenditures announced by the Southern Pacific, $52,000,000 will be expended by the Pacific system and $10,600,000 by the Atlantic system in Texas and Louisiana. Total capital expenditures of the railways for improvements and equipment this year will be about 15 per cent greater than in either 1923 or 1924. The improvement plans of most of the railroads for the year are based upon anticipated business.

In commenting on the Southern Pacific's expansion and new construction, President William Sproule said: "With the company it has been a year of expansion, adding to our operations the lines heretofore operated by the El Paso and Southwestern and by the Arizona Eastern Railroad, with new construction in Southern Oregon and on the Central Pacific in California. This expansion will continue in railroad construction during 1925.

"This work is being done because of the faith in the future of the country we serve, faith in our ability to serve the people of this country well and faith in the officers and employees to promote and build up the interest of the company by teamwork and by constant care of the people and property making use of this railroad. We invite and urge the people to use our railroad and it is our work to make its use very satisfactory to them.

"We have been adding passenger and freight cars and engines, all of the newest and best type. In summing up records of operating efficiency in 1924: (1) we handled more tons to the train; (2) we handled more tons to the locomotive; (3) we had less casualties in train service; (4) we had less casualties in other service; (5) we had less casualties measured by million man hours. For the increase in tons handled per train and per locomotive the heavy and very fine engines furnished for the work have been partly responsible, but credit is also due to the men and officers."

Of the expenditures to be made by the Southern Pacific during 1925 one of its major projects will be the construction of the new double track in Arizona involving from $14,000,000 to $16,000,000. Work on this project, which will place Phoenix on the railway's main transcontinental line, began yesterday at Picacho. In Southern California the expenditures include the construction of additional block-signal systems, completion of water terminals at San Pedro and Long Beach, the completion of the less-than-carload lot freight station at Vernon at a cost of $100,000, completion of the local classification yards, construction of new rolling stock.

FAR NORTH ALSO HAS ITS "EMERALD ISLE"

Were not the title pre-empted, Kodiak, in the Katmai district of Alaska, might have been called the "Emerald Isle" quite as well as Ireland, for its situation in the Pacific is similar to that of Ireland in the Atlantic Ocean, is the assertion made by a writer in the Washington Star.

Although the island of Kodiak is 100 miles from Mt. Katmai, which in June, 1912, gave one of the most tremendous volcanic explosions ever recorded, it was buried nearly a foot deep in ash. The ashy blanket transformed the "Green Kodiak" of other days into a gray desert of sand, but after a period of two years the ash-laden hillsides were again covered with verdure finer than ever before.

In the words of a resident of Kodiak, "Never was such grass known before, so high or so early. No one ever believed the country could grow so many berries, nor so large, before the ash."

The island owes its climate, as does Ireland, to the tropical ocean current which bathes its shores. The eastern half of the island is occupied by a forest of spruce, whose trees reach a great size. Then comes luxuriant grass land, equal to any grazing land in the United States, and finding a parallel only in the "guinea grass" of the tropics.

PRESERVING TREES

Large wounds in trees made by the removal of branches of considerable diameter may be protected by painting the cut surface with a heavy coating of white lead. A large number of waxes, paints and washes have been tried and the conclusion has been drawn that any substance which is not corrosive or detrimental to growth and which will protect the heartwood from the attacks of rot spores, will prove a satisfactory covering for a cut surface. Among such substances may be mentioned white lead, yellow ocher, coal tar and grafting wax.

Bullock's . . One o'Clock Saturdays
Basement Store

Remember---Bullock's Closes at One o'Clock Saturdays

Specially purchased and priced for a special event that women should find of unusual interest—

Wednesday
(not today)

Advanced styles for the New Season—just a few of the many scores of styles illustrated on sale at a fraction of regular—Wednesday.

New Spring Hats, $4.85

—Charming Hats for Dress, Street and Sports wear—the new Spring styles in the new fabrics, straws and colors—Becoming styles for high school and college girl, as well as for young, middle aged and elderly women.

Hats of Taffeta, taffeta combined with straw, Canton Crepe, Faille, Bengaline, others of Azure straw combined with wide grosgrain ribbon—

Hats in so many different shapes and sizes as well as so many different materials and combinations of materials that you are almost sure to find just what you are looking for—and priced at just a fraction of what it would sell for—if purchased and priced in a regular way.

—Spring Hats—decidedly new and different from Hats of other seasons—and decidedly different in value—at $4.85 Wednesday (not today) in Bullock's Basement Store.

The well known "Dove" Garments

Samples, secured at a fraction of regular and on sale in Bullock's Basement Store Wednesday (not today)

Hand-Made Underwear Samples, Sample Priced $1.85 Wednesday

Dove Garments—a brand well known for the character of its quality and workmanship—cut full length and with plenty of fullness—

Every stitch in seam, hem, design, scallop or hemstitching carefully taken by hand—Many different designs and styles from which to choose—

Dove Garments—Samples—Sample Priced and on sale at just a fraction of regular—$1.85—Wednesday (not today) in Bullock's Basement Store.

Specially priced and on sale Wednesday (not today)

Women's Night Gowns, $1

—Made of batiste, nainsook and crepe—

Many different styles in the trimmed and plain effects—some trimmed with lace or embroidery, others with hemstitching—

Many pretty garments in white, pink, peach and orchid—in regular sizes—specially priced and on sale at $1—Wednesday (not today) in Bullock's Basement Store.

PUBLISHERS:
THE TIMES-MIRROR COMPANY
OFFICERS:
HARRY CHANDLER, Pres. and Gen. Mgr.
MARIAN OTIS CHANDLER, Vice-Pres. and Secy.
FRANK X. PFAFFINGER, Treasurer.
HARRY E. ANDREWS, Assistant General Manager and Managing Editor
DIRECTORS
Harry Chandler, Marian Otis Chandler, Frank X. Pfaffinger, Mabel Otis Booth, Harry E. Andrews.

Los Angeles Times

EVERY MORNING IN THE YEAR
DAILY FOUNDED DEC. 4, 1881—44TH YEAR

Average Circulation for every day of December, 1924.....343,302
Average Circulation for Sunday only, December, 1924.....296,230

OFFICES
New Times Building, First and Broadway.
Branch Office No. 1, 621 South Spring Street.
Washington Bureau, 504 Hibbs Building.
Chicago Office, 360 North Michigan Avenue.
New York Office, 225 Fifth Avenue.
San Francisco Office, 742 Market Street.
Paris Office, 126 Rue Saint Honore.
In addition to the above offices, The Times is on file and may be found by European travelers at the following places:
490 Rue St. Honore, Paris.
136 Fleet St., E. C. 4, London.
Hotel Excelsior, Rome.

LOS ANGELES (Loce Ahng-hayl-ais)

MEMBER OF THE ASSOCIATED PRESS
The Associated Press is exclusively entitled to the use for republication of all news credited to it or not otherwise credited in this paper and also published here within.

The Times aims at all times to be accurate in every published statement of fact. Readers who discover any important inaccuracy of statement will confer a favor by calling attention of the Editorial Department to the error.

HORS D'OEUVRE

The four horsemen of Notre Dame are not hors de combat. Their names are said to be Pepper, Salt, Ginger and Mustard.

THE LIGHT THAT SHINES

We are now sending more than 15,000,000 incandescent lamps abroad every year. Which is one way of letting our light so shine that men may see our good works.

ON THE HIGHWAY

England is spending nearly $300,000,000 a year on its roads and, as they have been in fair condition for some time, the results are excellent. The British highways are attractive to motorists and they come from afar to jaunt through a country that is rich in history and romance and yet sufficiently modern to provide easy passage.

SEEING THINGS

Shell-rimmed glasses are just becoming popular in the Far East and many persons who do not need or cannot wear glasses are mounting their beaks with empty rims after the manner of Harold Lloyd. In Asiatic Turkey some of the houris are using these horn-rimmed eye-strainers in place of a veil. The outlook for the spectacle men is still excellent.

LIFE IN LONDON

Likewise London is beginning to worry over the problems of street traffic. Last year on an average nearly two persons a day were killed in accidents upon the highways of the world's metropolis. This is no great number considering the vast population of the city, but the increase in tragedies has been so large and so sudden that the staid Britishers are disturbed. They are going to do something about it. They are not sure what it will be, but whatever rules they make will be enforced. They do not mean to lose the reputation of being slow but sure.

EASY HOMES

Give 'em time. If people can obtain homes upon the easy installment plan it is a strong help to the permanency of domestic life. Give a man a home and a wife and he has something worth working and fighting for. The government is encouraging settlers on irrigated lands. The lands may be had at appraised prices—spread over eighty or more equal payments. In Costa Rica the government is building decent little homes for the poor. They are sold at almost nominal figures and the payments are spread over 100 installments. These things are fine stabilizers for any country.

EARTHQUAKES AND STATURE

One of the most interesting of modern-day amusements is watching the deductions that men of science are bringing to bear on the every-day facts of existence. Their last startling discovery is that the late earthquakes in Tokio have had a marked physical effect on the Japanese race. As a result they have found that not only the babies but the school-going boys and girls have grown shorter and broader. A test was taken of 200,000 pupils. Japan is an earthquake region. Therefore, once upon a time the Japanese may have been veritable giants. But what will be left of them in another thousand years if they cannot turn off the recurrent earthquakes? What will they resemble when the shortening and broadening process has been carried to the ultimate limit?

INFANT INDUSTRIES

Mrs. Miriam Ferguson is renting her home, now that she is to live at the capital, and some of her fellow-citizens are criticising her because, in offering her home for lease, she stipulated in the advertisement that no children would be permitted. If children are not welcome in the home of the Governess of the broad and magnificent commonwealth of Texas, where, for mercy's sake, may they find a haven? Mrs. Ferguson says she likes children, but, as they do not have much respect for paint, wall paper and furniture, she does not intend to turn her home over to a family with youngsters. If she had been a seasoned politician she would have rented the house without any ado or publicity. As it is, she has furnished the opposition press with an opportunity to criticise her for deprecating the State's infant industry.

PUTTING ON BRAKES

It is expected that the chief fiscal officers of the various States will gather in conference at Washington within a few weeks. An average reduction of 27 per cent in Federal taxation has been accomplished during the Coolidge regime, but that has been more than overcome by the increases in State and local taxation. There has been no real easing of the burden. In the last five years State and municipal charges have more than doubled in every section of the country. The President has been practically the only efficient exemplar of economy. It is felt that if a general conference of major officials were held at the capital something of real importance to the burden-bearers might be evolved. President Coolidge might roll back his cuffs and show how he does it. Immediate retrenchment is imperative in the local expenditures in nearly all the communities of our fair but expensive land.

CHILD LABOR

A proposed amendment to the Constitution of the United States giving Congress the right "to limit, regulate and prohibit the labor of persons under 18 years of age" will be submitted to the California Legislature this year for ratification.

The proposal, commonly called the child-labor amendment, is one of the most important to be suggested as an addition to or a change in the original form of the Constitution. Included among the interests both supporting and opposing ratification are many whose motives are purely selfish and mercenary. Likewise, among those urging ratification are visionaries and organizations possessing little or no knowledge of the exact purposes and limitations of the measure.

A dispassionate analysis of the amendment will lead to a conclusion that its proponents provided so far as possible, in its preparation and language, for the conservation of the childhood and youth of America and that such an amendment, intelligently and honestly administered, would be calculated to achieve a beneficial result.

There is sufficient latitude in the working of the proposal, however, to permit great injury not only to the immediate generation of boys and girls whose activities may be regulated under it, but to the whole future of the nation. It must, therefore, follow, if the amendment is ratified by the States, that its beneficial influence can only be assured and maintained by able administration and by the watchful attention of an intelligent public.

The disastrous effect of literal enforcement of the provision for prohibiting the labor of "persons under 18 years of age" can be foreseen by considering the experience and personal background of the successful men of today, whether in business, commerce, industry, art, literature or other constructive and important activities. Virtually everyone worked before reaching the age of 18, each made discoveries and laid a foundation in character and energy that has served in all the demands and emergencies of later life. To have prohibited any form of work for these individuals prior to their 18th year would have tended to destroy in them both initiative and enterprise.

Should the child-labor amendment be enacted and fall prey to the demagogue and the political self-seeker endless trouble and confusion will follow and those whom the amendment seeks to protect will be made the chief sufferers under its improper application. Properly administered, an act regulating and limiting and, in certain clearly understood and defined instances, prohibiting, child labor can become a tremendous force in child conservation and development.

Many of the leading authorities on child life in America are opposed to the amendment. These include teachers, members of the bar, churchmen, settlement workers and others directly concerned with the work of protecting the rights and furthering the interests of the nation's boys and girls. A general basis for this opposition rests upon a contention that the amendment would seriously invade the rights of the individual, would transfer parental authority to government and would rest in the Federal government certain prerogatives fundamental to the rights of the States.

This unfavorable view of the amendment and its possible effect was taken by the people of Massachusetts in a recent election, when, by a vote of 696,119 to 347,221, Massachusetts electors declined to approve a measure instructing the Massachusetts Legislature to ratify.

Those opposing ratification argue that every State in the Union possesses adequate legislation to protect boys and girls from exploitation either by parents or by employers. In California the labor of children is prohibited under 15 years of age, except for children of 12 years or more during school vacation periods. None of the forth-eight States permits the labor of children under 14 years of age.

No law, however well-meant, must be permitted to impair the usefulness or stand in the path of the personal efficiency of the individual. It cannot be denied that a very strong sentimental appeal attaches to any proposal to protect children from excessive or unhealthful toil. There is a side of the situation, a side that presents a spectacle of dwarfed physical development and retarded mental development due to unwise or enforced labor in early youth, that must be considered.

Unscrupulous or ignorant persons, whether for gain or through mere personal selfishness, should not be permitted to exploit the childhood of America. Those who urge ratification of the amendment assert that local legislation of the several States has not been adequate to meet abuses which the amendment seeks to eradicate through Federal intervention.

The question is fundamental to our form of government and to our standards of citizenship. The California Legislature, in arriving at a decision either to ratify or to refuse ratification, should consider the question wholly apart from sentimental, selfish or political interests. It is the ultimate good of the child which should be served.

DEADLY MONOXIDE FUMES

So many deaths have occurred in this city of late because of the fumes generated by defective gas heaters in dwelling houses that the health officer is about to propose legislative action by the City Council as a preventive measure. Assuredly this is a step in the right direction. New York City has led the way in the fight against carbon monoxide poisoning and Los Angeles, though enjoying more genial climatic conditions and using heating devices but for short periods during the year, will do well to follow.

Many houses in this city are built with imitation fireplaces, and there are thousands of bungalows that have no chimneys nor vents of any sort for the escape of the fumes generated by the heaters. As only 1 per cent of monoxide gas in the atmosphere of a room is sufficient to cause death, if it is breathed for many minutes, the importance of ventilation for such a room is obvious. A window open only a few inches generally would supply enough fresh air to offset the effects of the poison, but often the room is kept air-tight, which is a dangerous condition under any circumstances.

A general warning has been issued by Claude C. Brown, gas engineer for the State Railroad Commission, not to burn gas heaters in rooms unless there is proper ventilation. He says that the same precaution should be taken with gas ovens. The fumes are odorless and colorless and cannot be detected, which adds to the danger of those who are not very susceptible to what is known as the "closeness" of a room. Many persons, however, feel this condition instinctively upon entering a room or after remaining in it for a little while. These will rarely suffer from gas poisoning, as they will either beat a retreat or open a window. To give good ventilation a window should be open both at the top and bottom.

It is pointed out by a correspondent who evidently is an expert on the subject of gas heating and ventilation that many of the so-called venting devices do not vent. This writer says that the functioning of a vent depends upon many factors, including the movement of the wind. A vent may function at one time and not at another, according to atmospheric conditions. Monoxide poisoning may result from down draughts. One housekeeper reports that the flame in her vented gas heater blew out five times in one windy day. We have very little wind in Los Angeles, even in equinoctial seasons, but always there is a possibility of just such an occurrence as the one reported, and a vent, if employed at all, should be so constructed as not to permit of the extinguishing of the gas flame.

Although chlorine gas generally was used by the contending forces in the World War, monoxide gas was also employed at times and, although it was not so easily handled and was more dangerous to those setting it adrift, it was more deadly in one respect, as a respirator would not protect one exposed to it.

Municipal legislation along the line proposed should help to combat the evil. Meantime the wise householder will see to it that his gas-heated rooms are properly ventilated.

PADDLE YOUR OWN CANOE

It is encouraging to read in the report of the manager of the California Development Association that "the year has been marked by a steady flow of population into California;" that "more than 1000 new industries have been established in the State;" that "taking the State as a whole, bank clearings and building activities have scored new marks," and that "the spirit of unity was brought out strongly" during the year. But none of these statements can fully express the startling advances and bulging prosperity of Southern California.

For instance, the city of Los Angeles alone has absorbed more than 125,000 of the newcomers; has gained 700 of the new industries allotted to the entire State for the year; has taken fourth place in the value of building permits among cities of the United States, having been surpassed only by New York, Chicago and Detroit; has increased individual bank deposits by over $96,000,000 and increased bank clearings by over $207,000,000. The "spirit of unity" referred to has been genuine so far as Southern California is concerned, but we are inclined to doubt the attitude of some folks at the northern end.

William Wrigley, Jr., one of the largest and shrewdest American advertisers, in making a contribution for Southern California publicity, has called attention to our shortcomings in that direction. If we are to depend upon the California Development Association, we will certainly get the core of the apple. In the leading magazines of the country, now and for many months past, will be found full pages handsomely illustrated with views of San Francisco, "the gateway to California," being the advertisement of "Californians, Inc.," and offering a free booklet on "California, Where Life is Better," by applying at the San Francisco address. Politically and otherwise, it has been repeatedly demonstrated that Southern California can depend upon no living soul north of the Tehachepi to speak a good word for us, and it behooves us to take Mr. Wrigley's hint, which he has generously backed with his money.

To refer again to the report of the California Development Association, it makes an apology for the results accruing during the year 1924 which the facts in Southern California by no means warrant. It is stated that "many adverse elements were successfully combated by unity of action and the elimination of them has placed the State in a position for a broad and general advance in 1925." It lacks the punch of past success and of a positive future.

SUPER-IMMORTAL

A photoplay is being advertised as "Always, the picture immortal."

This is encouraging. We have quite a boneyard full of immortal picture plays, but this is the first which promises to be always immortal.

Many of the immortals have lived only about three weeks. Six weeks of immortality has been considered pretty good. A show immortal enough to run three or four months has been classed as a knockout, or the real Olympian goods. But where are the always-immortals of yesterday? There weren't any. Even the peculiarly gifted wordologist of moviedom have not offered us one before. Their present assurance leads us to the staggering thought that this one may live a whole year.

John Bull: "'Old on There! I Want a Finger in That Pie"

[Protected by George Matthew Adams.]

Just About It
by James J. Montague

PROPHECY IS RISKY

I wrote a very flattering sketch
Of Deacon Jones, then dying;
I managed his good deeds to stretch
By conscientious lying.*
I had hurried into print,
Then patiently I waited
Till I might haply get a hint
That he had been translated.
Alas! the deacon had the laugh,
To my humiliation;
He's still alive, that epitaph
Was not for publication.

I wrote a lovely Winter lay;
Said poem's subject matter
Describing the cold clammy way
The whirling snowflakes patter.
I laid aside the little song
That readers might peruse it.
"When January comes along,"
Said I, "I'm sure to use it."
But January's lovely skies
To date are azure tinted
And I began to realise
That poem won't be printed.

I wrote about a candidate,
I thought would be elected;
I said that he was wise and great
And very much respected.
I said that he was strong and brave
And with extreme elation
I crowed about the way he'd save
A wrecked and fallen nation.
But when the people went to vote
By golly! how they licked him,
And that nice little boost I wrote
They made their other victim!

*He must have meant trying.—[Editor.

(Copyright, 1925, by the Bell Syndicate, Inc.)

MEMORIES

The wailing of the violins,
The 'cellos' plaintive moan,
Recall dear olden days that live
In memory alone.

The heart turns fondly to those scenes
Limned with a golden hue.
And yet—I would not wish them back—
Not even, dear, with you!

The pain of love outweighs its joy.
The bliss we seek to find
Lies ever just around the curve.
Its shadows lie behind.

EVA G. TAYLOR.

Common Sense

No matter how much red tape has to be cut and how many precedents are shattered, there is common sense in the suggestion of President Coolidge that the Army and the Navy co-operate in the purchase of airplanes.—[Chicago News.

SUNSET

BY ELLANORE J. PARKER

This is the street of the Setting Sun. Upon its broad [illegible] bears the thousands of motors that pass to and fro between the City and the city of Movieland.

The big red cars move quickly upon this wide boulevard—time is the essence of their life, to hasten men and women on their mission. Nobly the majesty of the hills of Hollywood rise, but to their beauty the seeker of fame gives no heed; eager panting crowds they come, young and old, the godly and the ungodly, drawn by the magic of the films. Lovely young girls with eager lips half parted seek from the big red car window, the sign, "Hollywood." And following close upon their footsteps, the eager boy.

Seeking, questing, planning, the wheels of the red car bear them forward. Life is a racing torrent within their veins. Youth, the gift of the gods, so little prized until it has gone, sees only success in their venture.

The runaway daughter plans, with little pangs of remorse for her desertion, to buy a Hollywood house for mother and dad when she is on the silversheet. The streets seem full of promise to her young heart. The tiny mirror tells her she has beauty, and it is the key of the door she seeks to unlock. It is the key to the magic door of filmland, and she has no doubts of her ability to turn it.

Dreams, dreams! All the streets of Hollywood are strewn with them. The air is full of their vibrant messages. If sobs and despair are there, too, the dreamer hears them not.

Oh, how often the car stops, how impatient the eager traveler gets on the Street of the Setting Sun. On the front of the big red car is printed the word they love, "Hollywood," and no mountain of untold grandeur or sky of lovely hues is half as potent to stir their hearts. Poor children of a glittering age, how shall we blame you, fed upon the husks of life from the hour of your birth, nature calls in vain to your hectic brain.

• • •

The Street of the Setting Sun sees two streams of humanity, ever coming, ever going, and as the big cars return, or the swift motor cars pass, there is tragedy in the returning, life has changed, the sun shines, but no warmth touches the cold heart. How cruel a monster is hidden in this fair paradise called "Movieland." Its appetite is so fickle, its need is never filled, yet the daintiest is turned away. "I came but to find the key would not turn for me."

All up and down the highway the high hopes and the broken hearts lie, and only the brave return and find their own, turning them with good labor to excellent account, for at the other end of the rainbow is a pot of gold. In the big city of the Angels opportunity sits at every corner, she is a willing comrade for every seeker. "Come," she says, "I will show you a door, not glittering perhaps, but it will open to your knocking. It needs no magic key, no golden stairs for you to climb, but step by step with brave and loyal heart you will ascend the good ladder of achievement and reach the top."

Little girl with your flowerlike beauty or brave and handsome boy, come back to the Sunset Street and pick up your dreams. They can all come true. Not on the flickering sheet, but on the good fabric of everyday life. Here in this sunny land, fate weaves her magic carpet for you. Come back and see how fine it is, the lovely hills, the pepper trees are yours, all the glory of the restless sea is yours, and in the churches the seats are yours. There is so much for you to take. Open your hands and reach out for the beauty of nature, and she will add many things to your store.

If fate has kindly turned for you the magic key to the coveted land, keep bright your young enthusiasm, for as you give so you receive, and as you pass along the Highway of the Setting Sun halt for a moment and stretch out a friendly hand.

I WAS THINKIN'

By The Foothill Philosopher

It is significant that truly scientific men have abandoned the unscientific habit of disregarding, ignoring and sometimes even denying that for which there is apparently no cause nor explanation.

It has always been the great and commendable business of science to examine and, whenever possible, explain and manipulate phenomena. Formerly (and even today) some scientists tried to account for, if not to explain, the entire universe and its apparent laws on a material basis.

When occultism and mysticism challenged the materialists to account for thought, memory and emotions on a materialistic basis, materialism trembled for its life but finally, with a pride, courage and intellectual effort which did it credit, material science marshaled forth a fairly acceptable array of evidence to prove that thoughts are only forms, memory the recognition of impressions and emotions but the reactions of impressions.

However, when faced with the fact of consciousness and of revelations which confuse, reverse or destroy all calculating faculties and all relative knowledge, rationalism stands defeated and dumb.

St. Paul was a good logician, but he had no word of argument for the great Light which first blinded him and then revealed to him those spiritual truths which made him one of the greatest advocates of the new gospel. Also, it is worthy of note that Paul was strongest in those writings in which he least employed his logical powers. Paul himself seems to have recognized this fact, and to have realized that there is "that something" which is beyond the power of words to tell or explain, as evidenced by his sublime summary: "Though I speak with the tongues of men and of angels . . . and have not love, I am become as sounding brass."

JAMES M. WARNACK.

The reason the road to ruin is always in excellent condition is because it is continually being resurfaced with good intentions.

PEN POINTS

Cain wasn't all bad. He [illegible] call his envy "patriotism."

Mercury may be [illegible] gold; Venus knows the [illegible]

What an individual lacks in [illegible] of vocabulary he makes up in [illegible] over.

Philanthropists are [illegible] one has yet endowed a [illegible] cross-wordology.

Still, most of the people [illegible] by naughty literature would [illegible] the devil, anyway.

It might be worse. [illegible] government made us tell [illegible] how much we owe.

It doesn't seem to be [illegible] a woman to follow the [illegible] She wants to keep a [illegible] of them.

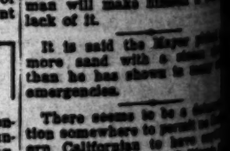

The ladies win. No [illegible] could watch traffic and [illegible] image in a rear-vision [illegible]

The thing that keeps [illegible] from doing their best is [illegible] cessity of making a living.

You can't tell. The [illegible] may have an ideal and [illegible] may have the material.

God made the person; [illegible] made it into milk; [illegible] made it into a politician.

It might be a good idea for [illegible] National Museum to [illegible] tonsils while it can.

The Slavs say they don't [illegible] outside civilization. Ah, [illegible] haven't quite finished them yet.

And it may be that we [illegible] the under dog because our [illegible] tors jerked a forelock.

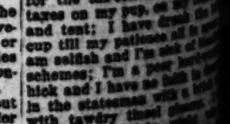

Youth no longer calls it [illegible] unless it affords some [illegible] way to risk one's neck.

No wonder America [illegible] cent. There isn't a [illegible] hand to scold her at [illegible]

Said the Governor of [illegible] to the Governor of Texas: [illegible] it a long time between [illegible] sandwiches.

A pessimist is one who [illegible] the lost race the optimist [illegible] looking for is the human [illegible]

By cutting the right nerve [illegible] Australian surgeons can [illegible] partial paralysis except [illegible] the ears.

Correct this sentence: [illegible] twice as old as I," said [illegible] it's silly to think I married [illegible] his money."

A fool will make himself [illegible] by his persistence. A [illegible] man will make himself [illegible] lack of it.

It is said the Mayor [illegible] more sand with a shovel [illegible] than he has shown in [illegible] emergencies.

There seems to be a [illegible] tion somewhere to persuade [illegible] ern Californian to have [illegible] to do with Southern Cal[illegible] est service.

Cross-word puzzle fans are [illegible] to have increased rapidly [illegible] the Willie boys since the [illegible] are wearing the puzzle on [illegible] hose.

RIPPLING RHYMES

SANE GOVERNMENT

Calvin talks of common [illegible] economy and thrift, with [illegible] nestness in tense, and my [illegible] praise I lift; to reduce the [illegible] expense let's resort to every [illegible] I am tired of statesmen [illegible] ing in poetic task, talking [illegible] happy land, springing [illegible] will not wash, while the [illegible] demand all our hopes and [illegible] squash. I am tired of [illegible] for the tax-collecting [illegible] taxes on my pup, on my [illegible] and tent; I have drunk [illegible] cup till my patience all is [illegible] am selfish and I'm sick of [illegible] schemes; I'm a poor boob [illegible] hick and I have no faith [illegible] in the statesman with a [illegible] with tawdry tinsel [illegible] plaud this Calvin [illegible] saying every day; [illegible] is shining bright, let the [illegible] up hay; wastefu[illegible] right—let us salt the [illegible] That's a better line of [illegible] bombast we have [illegible] threadbare beasts to [illegible] eagle, dreary [illegible] works, white as chalk, [illegible] dums absurd. I am [illegible] man in the Presidency [illegible] to every wasteful [illegible] stern and frozen stare, [illegible] ways: "Is a cop put [illegible] keep it there!" I [illegible] vin swain, who [illegible] spendthrift fads, who [illegible] a pain in his [illegible] blade when extravagance [illegible] officialdom's display.

S.S.S. The World's Best Blood Medicine

COLDS
's Cold Compound
ks a Cold Right Up

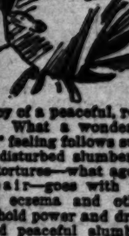

The joy of a peaceful, re[illegible] night. What a wonder[illegible] going" feeling follows a [illegible] of undisturbed slumber. [illegible] What tortures—what ago[illegible] despair—goes with [illegible] where eczema and oth[illegible] sesses hold power and dr[illegible] rest and peaceful slumb[illegible] der the cover of darkne[illegible] ruffy beings of the und[illegible] these eruptions work th[illegible] rious havoc.

[illegible] is the established [illegible] of these annoying skin [illegible] S.S.S. drives these ever [illegible] elements from your syst[illegible] ents that carry in their w[illegible] of energy—undermini[illegible] You may try in vain [illegible] of them by using salv[illegible] washes, all to no purpo[illegible] don't do it that way—the s[illegible] trouble lies deeper—impu[illegible] trying to throw off poiso[illegible] the tender skin.

[illegible], purifies the blood. It af[illegible] in creating new red-blo[illegible] by the million! Blood-ce[illegible] and new rich blood cours[illegible] your system. Red blo[illegible] drives away eczema—driv[illegible] pimples, blackheads, boi[illegible] matism, too. An increa[illegible] blood-cells means a d[illegible] added vitality and [illegible] vigor. Because the medici[illegible] ents of S.S.S. are pure[illegible] it may be taken wi[illegible] safety. Start taking S.S.[illegible] and watch it rout that [illegible] skin destroying, health [illegible] ing army that holds yo[illegible] in its grasp! Learn agai[illegible] means to enjoy peaceful [illegible] nights of slumber.

S.S.S. is sold at all good d[illegible] stores in two sizes. The larger [illegible] more economical.

Quick Starting SHELL GASOLINE

COMFORTABLE [illegible]
[illegible]MES of all kinds
[illegible]are available today
and every day in—
TIMES WANT ADS

...lds That ...evelop Into Pneumonia

...ugh and persistent ...ld in serious lung trouble. ...op them now with Creo-...ed emulsified creosote ...pleasant to take. Creo-...is a new medical discovery ...bodied action. It soothes ...the inflamed membranes ...the throat.

...ll known drugs, creosote is ...ized by the medical frater-...the greatest healing agency ...treatment of chronic coughs ...ds and other forms of throat ...lung troubles. Creomulsion ...ed. In addition to creosote, ...soothing elements which ...and heal the inflamed mem-...and stop the irritation ...inflammation, while the creo-...goes on to the stomach, is ...ed into the blood, attacks ...seat of trouble and destroys ...germs that lead to consumption. ...Creomulsion is guaranteed satis-...in the treatment of chronic ...and colds, bronchitis and ...catarrhal bronchitis and ...forms of throat and lung dis-...is excellent for building ...up system after colds or the ...have followed if any cough ...cold no matter of how long ...is not relieved after tak-...according to directions. Ask ...druggist. Creomulsion Co., ...Ga.—[Advertisement.

...czema

...the joy of a peaceful, rest-...night. What a wonderful ...feeling follows such ...undisturbed slumber. ...tortures—what agony ...despair!—goes with the ...eczema and other ...blood poison and drive ...real and peaceful slumber. ...the cover of darkness ...beings of the under-...creepings work their ...havoc. ...the established con-...of these annoying skin dis-...drives these ever dis-...ments from your system ...that carry in their wake ...of misery—undermining ...You may try in vain to ...them by using salves, ...ointments, all to no purpose. ...can it be that way—the seat ...trouble lies deeper—impure ...trying to throw off poisons ...in the under skin. ...purifies the blood. It aids ...in creating new red-blood-...for millions! Blood-cells ...new rich blood coursing ...your system. Red blood ...every ounce—drives ...blackheads, boils ...eruptions, too. An increase ...cells means added ...added vitality and re-...Because the medicinal ...of S.S.S. are purely ...it may be taken with ...safety. Start taking S.S.S. ...and watch it rout that an-...destroying, health un-...away that holds your ...in its grasp! Learn again ...power to enjoy peaceful, ...of slumber.

...to sold at all good drug ...the world over. The larger size ...more economical.

The World's Best ... Medicine

...OLDS

...Cold Compound" ...a Cold Right Up

...Price, thirty-five cents. ...guarantee it.—[Adver-

...Way to Take Off Fat

...[Advertisement.

RIPPLING RHYMES

SANE GOVERNMENT

Calvin talks of common sense,
Economy and thrift, with an
Earnestness in tense, and my voice
Would raise I lift: to reduce the fare
Expense let's resort to every shift
I am tired of statesmen grand and
Sublime
Is poetic tosh, talking of
Happy land, springing bunk of
Will not wash, while the taxes
Demand all our hopes and
Squash. I am tired of digging
For the tax-collecting gent,
Goes on my pup, on my tonsils
And tent; I have drunk the
Up till my patience all is spent,
I'm selfish and I'm sick of
Themes; I'm a poor hard-
Sick and I have no faith in
Of the statesman with a
With tawdry tinsel steams
And this Calvin wight who
Spring every day;
Shining bright, let the
Hay;
Right—let us salt the rocks
That's a better line of talk
Forebears we have heard,
Ogle, dreary bird, and
Perks, white as chalk,
Gems absurd. I am glad
Man in the Presidential
Every wasteful plan
Stern and frozen stare,
Says: "In a can put the
Stop it there!" I applaud
Unthrift fade, who would
Pain in his larboard
Ends when extravagance
Dicialdom's displayed.

WALT MASON

...Standard, 1925, Geo. Matthew Adam.

...ARLING SHELL ...LINE

...TABLE ...of all kinds ...available today ...every day in ...WANT ADS

DISAPPEARANCE OF GIRL IS UNSOLVED

Margaret Addis

Police yesterday announced that they have been made to locate Margaret Addis, 13-year-old girl, who has been missing since October 20, last. She left her mother's home on that day at 10 a.m., supposedly to go downtown on an errand.

The girl wore a tan scarf with pink stripes, white blouse, blue serge skirt, black orfords, black stockings, no hat. She weighs 123 pounds, has blue eyes, blonde hair, fair complexion, slender build, 5 feet 6 inches in height.

Mrs. Marie L. Addis, the mother, wants the girl to know that all affairs have been settled and that her continued absence is causing her great worry. The mother asks that anyone knowing where her daughter is, please notify her at the home of friends, 599 West Whitecak avenue, Monrovia.

E. S. BUFFUM RITES TO BE WEDNESDAY

Father of ex-Mayor of Long Beach to be Buried at Old Illinois Home

By a "Times" Staff Correspondent

LONG BEACH, Jan. 5. — Funeral services for Emory S. Buffum, who died today within a few days of his eighty-third birthday, will be conducted Wednesday at 3:30 p.m. at the chapel of Patterson & McKuilkin. Rev. J. W. Patterson and Rev. George D. Knights will officiate. Burial will be at Buffum's old home in Illinois. He lived at 1085 Atlantic avenue and was a Long Beach resident ten years. On May 17, last, he and Mrs. Buffum celebrated their sixtieth wedding anniversary.

Mr. Buffum was born in Illinois and enlisted at nineteen in the Thirty-seventh Illinois Volunteers. He was wounded in the battle at Pea Ridge, Ark., and discharged from service. For fifty years thereafter he conducted a farm, and became the father of eleven children, eight of whom are still living. He was much interested in politics and frequently was a delegate to Republican conventions, though never holding public office. He was a member of Long Beach Post, G.A.R., and of the First Methodist Church.

He leaves his widow, Mrs. Anna L. Hines Buffum, five sons, C. A. Buffum, Dr. R. L. Buffum and E. E. Buffum of Long Beach, Elmer H. Buffum of Toulon, Ill., and Perry P. Buffum of Hayfield, Minn., and three daughters, Mrs. A. May Nicholson of Long Beach, Mrs. Laura L. Dunbar of Casey, Iowa, and Mrs. Clara A. James of Hayfield, Minn.

C. A. Buffum and E. E. Buffum are proprietors of the Buffum Department Store here and C. A. Buffum formerly was Mayor of the city.

WARRANT IN LIQUOR CASE FOR PACKER

President of Long Beach Concern Fails to Appear When Trial Date is Set

A bench warrant for the arrest of Alexander B. Stewart, president of the Curtis Packing Corporation of Long Beach, was issued by Federal Judge McCormick yesterday when Stewart and twelve others charged with conspiracy to violate the Volstead Act failed to appear in court when the case was called for setting. The trial was set for the 30th inst. None of the defendants was represented by counsel when the case was called.

The original indictment against Stewart and codefendants named eighteen persons who were arrested on March 25, 1923, when Long Beach police and Federal prohibition agents confiscated a fishing boat, two trucks, four automobiles and 166 cases of liquor. The officers reported Stewart was driving away with a large quantity of liquor when they arrested him near the wharf where the fishing boats and most of the seized liquor were found.

A new indictment returned last summer named only thirteen defendants. Besides Stewart, they are Victor C. Lord, general manager of the packing corporation; Albert C. Leahy, sales manager of the company; Jack Miller, Claude V. Dudrey, Oscar Lund, Larry Talbot, Lewis E. Dudrey, W. E. Knowlton, Maurice De Leon, K. Nagai, Frank Kobota and George Cheney.

CHILDREN ARE ENTERTAINED

Children at the Masonic Home at Covina were entertained Sunday with a party under the direction of Jinnistan Grotto No. 76. Each child was presented with a $3 savings account, a box of candy and a diary. Music was provided by the Southern California Music Company.

One-Clasp Mocha Gloves, $2.50 Pair

Two warm winter gloves, these in Mocha, and the wool-lined cape skin gloves, in tan, brown and gray; sizes 5¾ to 8; you will want to avail yourself of the saving in these, at their special price.

(Main Floor—Coulter's)

Store Open All Day Saturday

Coulter Dry Goods Co.

FOUNDED — 1878

Seventh Street at Olive

Our Branch Store

Located at 215 South Broadway, sells all advertised merchandise, wherever carried in stock, at the same price as at our Main Store.

Pequot Sheets and Cases Reduced

NO limit to quantities you may purchase at these clearance prices; we have plenty of each size in stock, and fill mail or telephone orders:

Sheets—54x90, each	$1.25
54x99	$1.35
63x90	$1.35
63x99	$1.50
63x108	$1.75
72x90	$1.50
72x99	$1.65
72x108	$1.85
81x90	$1.59
81x99	$1.80
81x108	$1.95
90x108	$2.10
Cases—42x36	37½c
45x86	40c
50x38½	50c

(Second Floor—Coulter's)

Special Values in Coulter Quality Silks

Black Satin Charmeuse, Satin Romain and Satin Crepe—all 40 inches wide, special, yard $1.95, $2.25, $2.65

Imported Brocade Taffetas—36 inches wide; for dancing frocks; in pastel colors, special, yd. $3.95

Pompadour Taffetas—35 inches wide; pastel grounds with large floral effects, for dancing frocks; special, yard $3.75

(Second Floor—Coulter's)

Special Values in Woolen Coatings

Marvella and Gerona coatings in good colors; much reduced at, yard $10.85

Merzina, special, yard $9.35

Flamingo, special, yard $7.50

Neumole, special, yard $4.85

Plaid Viyella Cloth—54 inches wide; special, yard $3.75

Plain Viyella, 54 inches wide; special, yard $3.25

Plaid and Stripe Woolens—54 inches wide—in most attractive color combinations, special, yard ... $3.95

(Second Floor—Coulter's)

January Sales

Quilted Mattress Protectors Reduced

Full bleached, heavily quilted; in five different sizes:

36x76	$2.39	54x76	$3.15
39x76	$2.57	60x76	$3.69
42x76	$2.66		

Turkish Towels 35c

An extraordinary special—upon towels that deserve and ordinarily command a much higher price—pure white, double ply; soft and absorbent; 19x38.

Hemstitched Linen Huck Towels 83c

A revelation in quality and value; of pure white linen, good heavy weight, soft mellow finish; rich satin damask borders and space for monogram; size 18x34 inches.

Other hemstitched Irish linen guest towels in a fine assortment, all underpriced at **50c to $1.04.**

Rayon Bed Sets Reduced

A hundred of these, in rich shades—gold, blue, rose and orchid, in attractive effects; 90x108 (one-piece) sets, special $13.50

72x108, one-piece sets $11.25

(Second Floor—Coulter's)

Manhattan Shirt Sale

THE twice-a-year Sale that hundreds of men habitually wait for—shirts of the standard Manhattan quality for less—you doubtless know their regular prices: Manhattan Shirts, many of them in patterns not shown elsewhere, specially reduced now to

$1.95 $2.25 $2.65 $3.15
$3.45 $3.85 $4.45 $4.85 $5.15
$5.45 $5.85 $6.15 $9.45

(Main Floor—Coulter's)

January is the Time to Buy Undermuslins

AND Coulter's surely the store at which to purchase them, for reductions are deep and comprehensive upon dependable practical every-day sorts, as well as upon the frilly silken affairs that every woman loves so dearly:

Special $2.95—Cotton broadcloth slips in tailored model; in white, all sizes.

Special at $1.45—cotton crepe gowns in slipover; and nainsook envelope chemise in built-up and bodice styles.

House Dresses—a miscellaneous clearance of these practical garments in styles that are ever so pretty, and all much higher-priced, at $2.95

Lounging Robes—of corduroy or Beacon cloth, much underpriced, at $4.95

(Fourth Floor—Coulter's)

Fine Bed Pillows $7.50 Pair

Size 21x27; covered with 8-oz. herringbone ticking in blue and white stripe; filled with live goose and duck feathers; weight about 5 lbs. per pair.

All-Wool Plaid Blankets—full size; double blankets; 100 per cent pure virgin wool; pair $9.95

Comforts

Cotton, lambs' wool or down filled—covered with silkoline, sateen, lingette and silks—specially priced in the sale at ..... $4.75 to $52.50 each

(Second Floor—Coulter's)

Dress Cottons in the January Sales

Outing Flannel—all-cotton, of course; 27-inch width, in stripes; all good fast colors; special, yard .. 19c

In plain white, 36 inches wide; good heavy quality, special, yd., 19c

Figured Flannelettes—36 inches wide; in new colors; special, yd., 29c

27-inch width, special 25c

Eden Cloth—27 inches wide; in fast shades; special 25c

Percales—of best grade; 36 inches wide; light and dark plain colors; special 25c

Japanese Crepes—30 inches wide; fast colors and plenty of them; special, yard 29c

(Second Floor—Coulter's)

MISSING TOURISTS HUNTED

Couple With Two Children on Way Here from Texas Lost Since December 7; Search for Man

Deputy sheriffs yesterday began a search for Mr. and Mrs. Leo S. Listen of San Antonio, Tex., and their two small children, who vanished while en route from San Antonio to Los Angeles in an automobile.

Their disappearance was reported to the Sheriff's office by D. D. Dooley of Bell Station, a brother of Mrs. Listen. He stated that his sister, her husband and their two children left their home on December 27, last, to come here, but that since their departure he had not heard a word from them.

Search was also being conducted by the Sheriff's office for G. F. Heil, 55 years of age, of 762 Melwin avenue, Watts. He left his rooming-house at the above address on New Year's Eve, saying that he was going to Redondo to celebrate the arrival of the infant year. Since then he has not been heard from.

Man Who Fled Road Camp May Land in Prison

Whether C. V. "Curley" Clark has maneuvered himself out of the county road camp and into San Quentin prison will be decided in an immediate appeal to the Supreme Court, it was said yesterday after a hearing in which Judge Reeve remanded Clark to custody for sentence.

Clark got a suspended sentence from Judge Preston on condition he serve time at road work. He escaped from the road gang and was recaptured. The Second District Court of Appeal held Clark should either have been sent to prison or set free and that his incarceration in the road camp was illegal. Judge Reeve accordingly set aside Judge Preston's action and sent Clark back to jail. Attorneys W. W. Judd and J. A. Balthasar, who appeared for Clark, said they would bring habeas corpus proceedings at once as a test of the court's action.

A charge of aiding a prisoner to escape made against Louis M. Dischner was dismissed by Judge Reeve as a result of the Court of Appeal decision.

Pioneer Oil Man Will be Laid at Rest Tomorrow

Funeral services for David E. Martin, pioneer California oil operator and father-in-law of Nick Harris, head of the private detective agency of that name, will be conducted at 3 p.m. tomorrow at the Church of the Flowers. Burial will be in Forest Lawn Cemetery.

Mr. Martin was 68 years of age. He suffered a stroke of paralysis while eating Christmas dinner at his home at 448 South Occidental Boulevard and died yesterday. Mr. Martin came to Los Angeles from Pennsylvania in 1885 and for years was associated with E. L. Doheny and Charles A. Canfield in the development of local oil fields.

It was partially through his efforts that the Taft and McKittrick fields were opened. Later he was associated with the Union and Central oil companies. He leaves a widow, Mary Martin, two daughters, Mrs. Goldie Buttrick and Mrs. Nick Harris, and one son, Sheridan H. Martin, also an oil operator.

VICTIM OF ATTACKERS BACK HOME

Blow Renders Salesman Unconscious; Wakes Up Near Bakersfield

A ride from Maywood nearly to Bakersfield was taken by Thomas G. Munson, a real estate salesman, while he was unconscious, according to a report made yesterday to the Sheriff's office. Last Friday, according to Munson's story, he gave two sailors a lift in his car, picking them up at Bell. At Maywood he stopped his car to let a train pass and was knocked out by a blow on the head. When he awoke he was alone in the back seat of the car, one tire was flat and the gasoline was all gone.

Munson got a ride into Bakersfield, received medical attention and obtained gasoline, and drove his car back to his home in Tujunga. He will have an X-ray taken to determine if his skull is fractured, he said.

City Engineer's Fund Request is Given Approval

City Engineer Van Norman's request for $200,000 to carry on the reorganization work of his office will be recommended favorably by the Finance Committee of the City Council today. Of this total, $137,000 already is in the engineer's fund to provide for additional employment.

Among the items provided for in the total asked is a public information bureau where the public may readily obtain information regarding work of the engineer's office. This office will be housed in the southern annex to the City Hall and will cost to install approximately $45,000.

Limited Train is Christened on First Trip

With a pint of mineral water bespattered over the coupling of the observation car, the Santa Fe Railway's new California Limited left Los Angeles yesterday morning on her maiden trip to the storm-swept stretches of the Middle West.

The schedule of the Limited has not been changed, but the entire train has been replaced by new equipment, including many innovations for the comfort of travelers, at a cost of approximately $4,000,000.

The ceremony which sped the train on its maiden trip was brief. Miss Florence Strong of the auditing department of the railway daintily broke a pint of mineral water on the observation car, while a number of officials looked on, a bell clanged, and the expensive new limited slowly chugged out of the station.

Features of the new equipment are a women's lounging and smoking-room and a women's shower bath.

CITY LEASE DISCUSSED

Council Asked for Opinion on Deal Near Fifth Street

The City Council yesterday referred to City Attorney Stephens for an opinion as to the legality of the city's leasing for forty years to Dr. Hamilton Forline a seventeen-foot strip of land 600 feet in length lying between the old and new Fifth streets from Grand avenue to Flower street. Dr. Forline proposes, if granted the lease, to spend $350,000 in constructing business buildings on the site, and he said that over the forty-year period the city will save $750,000 in the expense of developing the property. Several members of the Council are opposed to leasing the land and believe that it should be developed as a park facing the new public library building.

Schools and Colleges

Information About Schools

The Times' School and College Bureau will help you secure complete information about any kind of School or Education Training. Carefully compiled data are on file, from which course suggestions may be made which will be helpful to you. THIS SERVICE IS FREE. Address, write or call the TIMES' Information Bureau, First street and Broadway—telephone MAtn-point Office—or leave your name and address with the TIMES' Branch Office Information Bureau, 321 South Spring street and the desired school data will be mailed to you.

MACKAY BUSINESS COLLEGE

Liberal courses now be started. Send for free catalog and information regarding plan for earning tuition by working with Mackay alumni. MAIN 4981, Pioneer Bldg.

GLENDORA FOOTHILLS SCHOOL

THE BISHOP'S SCHOOL FOR YOUNG CHILDREN

Elementary, with two years high school for girls. Boarding country home on large estate. Pupils enrolled every month in year. Catalogue upon request. Headmaster, Glendora School, Glendora, Cal.

Military

URBAN MILITARY ACADEMY DAY AND BOARDING

A SCHOOL OF DISTINCTION

Member California Private School Association

Wilcox at Melrose St. HEmpstead 7008.

Pasadena Military Academy High School and College Preparatory. Fully accredited. Also Grades 5 to 8. Separate Junior School. Limited number of boys. Thorough scholarship and character training. Modified military system. Boys learn how to study. Supervised athletics. Boarding and day pupils received anytime. Write for catalog. Address Superintendent, Box C, 1306 to 1316 N. Fenimore, or phone Sterling 1864.

PAGE A Military School for Little Boys. The happiest school of its kind in America. Send for catalog. 8 A.M. to 4 P.M. Rose Hill, Phone 108-498.

ROBERT A. GIBBS, Headmaster.

MILITARY ACADEMY Not head becomes fanciful, but fanciful becomes head.

San Diego Army and Navy Academy Opening of school under the University of California ruling and the 18th year of the Academy. Boys prepared for any college in Southern California. Located in one of the healthiest parts of California. Write for catalog. Address Col. THOS. A. DAVIS, Pres., Pacific Beach, Cal.

BIDS OPENED FOR SOUTH PARK PAVING

The Board of Public Works yesterday opened bids for the paving with concrete of South Park avenue from Slauson avenue to Manchester avenue. There were six bidders and the low bid was that of Wells & Bressler, who offered to do the work for $125,774.75. The low bid was 30 per cent lower than the City Engineer's estimate of the cost of the work. The bids were referred to the City Engineer for analysis and recommendation. Bids were also opened for the improvement of twenty-five other streets in various parts of the city.

HERMANN ESTATE SETTLED

Joseph Hermann, pioneer Los Angeles builder, left an estate valued at $16,500, it was revealed yesterday when Judge Willis, on the motion of Attorney Elliott H. Barrett for the estate, appointed Catherine Hermann, a daughter, administratrix. The widow and three children inherit the estate, which consisted entirely of personal property.

Newcomers and Home Folks

You can transfer your funds to a Bank of Italy savings account without loss of interest or charge for exchange.

Savings Deposits made to and including January 10th earn interest from January 1st.

87 Banking Offices in 58 California Cities

Bank of Italy
Savings—Commercial—Trust
Capital and Surplus $22,500,000
Head Office—San Francisco
Southern California Headquarters
SEVENTH AND OLIVE
LOS ANGELES BRANCHES
Seventh and Broadway
Spring and Temple
Pico and El Molino

How Pacific's Air Circulation System Cuts Your Gas Heating Bill 25%

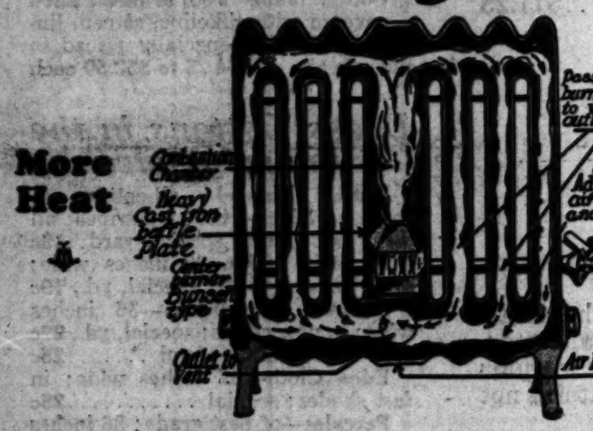

YOU can buy cheaper radiators than Pacific—but you can't buy better. Look at the superiorities shown above. The Pacific weighs 3½ times as much as any other pressed metal radiator. A Bunsen type burner gives 100% combustion—a substantial cast-iron baffle plate insures longer life and distributes the heat—the heated air circulates through a greater radiating surface so that practically all the heat is gone when air exits through the vent and is replaced by fresh air.

SAVES MONEY AND LASTS LONGER

These mechanical features insure that you get greater heat—quicker—and at lower cost in Pacific Gas Radiators. The 25% saving in fuel soon pays for the slight difference in cost. And because of the sturdy construction, Pacific Gas Radiators last years longer than lighter types.

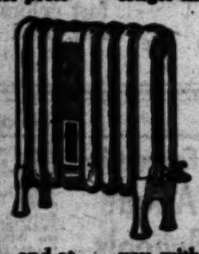

GAS HEATING AT ALL PRICES

Because Pacific manufactures all types of gas heaters, you can select the right heaters at the right price at a Pacific display room.

FREE A Pacific Heating Engineer will gladly investigate and recommend the best type of heating for you, without charge. Phone—call at display rooms—or write for free catalogs.

Pacific Gas Radiator
Gas Heating Company Headquarters
1740 W. Washington St., BEacon 2190; 616 W. 8th St., MEtropolitan 2398
Factory and Foundry, 7541 Roseberry St., Los Angeles. Branches in principal Cities of Coast.

SAN FRANCISCO CHRONICLE
San Francisco's Leading Daily and Sunday Paper

You cannot afford to overlook its special Sunday features which teem with interest.

The Chronicle reaches a high buying power class of readers and consistently produces satisfactory results for advertisers. For advertising rates and detailed information call

R. J. BIDWELL CO.
Pacific Coast Representatives
TIMES BLDG., LOS ANGELES
MEtropolitan 0100

Subscription Office: 308 Henne Bldg. Louis Baer, MEtro. 3263.

Quick Starting SHELL GASOLINE

WHAT NATURE GIVES YOU! 1-4-25

Nature will take care of you as long as you take care of your health. This is particularly true of your teeth. If we take good care of our teeth the little decay germs will never be able to get in their destructive work.

$20 Trubyte Teeth $12.50
$15 Plates for..... $10
Silver Fillings $1 up
GAS GIVEN
DON'T NEGLECT YOUR TEETH
Aluminum Plate, Most Sanitary, $12.50 to $15.00
FREE Examination and Honest Advice
RED RUBBER SET OF TEETH $7 UP
Porcelain and Gold Crowns; Bridge Work $5
15-YEAR GUARANTEE
Honest Work—Honest Prices.
U. S. White Natural Forms
Painless Extraction GUARANTEED
MY X-RAY SERVICE Determines the condition of your teeth—without guesswork.
Our Special Price $16.50

DR. ZIMMERMAN
Evenings Sundays
303-304-305 Broadway Central Bldg., 424 South Broadway
Phone TUcker 3093 (Times) Open Daily, 8 to 8. Sundays, 10 to 12.

Through Sleepers
to
St. Louis, Mo.
now in daily operation

Lv. Los Angeles 9:10 a. m. via El Paso, Fort Worth and Texarkana.

Ar. St. Louis 11:30 a. m. [3rd day following.] Similar service returning.

Take advantage of this new through standard sleeper service to the east. Operates via Southern Pacific, Texas and Pacific and Missouri Pacific "Sunshine Special."

For fares, reservations and full information, ask

Southern Pacific
Los Angeles Ticket Offices:
212 West Seventh Street and Main floor Pacific Electric Bldg.
Sixth and Main Streets. Central Station, Fifth and Central.
Telephone MEtropolitan 2000.
Hollywood Ticket Office:
6768 Hollywood Blvd. Telephone Granite 1801-1802.

Of Interest to Women.

SOCIETY

BY JUANE NEAL LEVY

One of the charmingly arranged affairs of recent date was the attractively appointed luncheon given Saturday afternoon at the Wilshire Country Club by Mrs. John L. Harrigan in honor of Miss Helen Baum, daughter of Mr. and Mrs. Kuno Baum of 705 North Alexandria avenue, the feature of the afternoon being the announcement of the engagement of Miss Baum to Roy S. Cann. The decorations were attractively carried out in pink and white roses, carnations and pink tulle ribbons predominating. One of the events of the afternoon was the surprise shower for one of the guests, Miss Grace Wanner, whose marriage to Harold MacGowan will be solemnized the 21st inst. No date has been set for Miss Baum's wedding.

Planning Trip

Mr. and Mrs. William J. Hutchison, who have been domiciled at the Ambassador since the first of September, are planning a delightful trip in the near future. They are leaving the 17th inst for Havana, Cuba, and will visit there for three weeks. Later they are going on to the various resorts of Florida, including Miami and Palm Beach, and afterward will visit in White Sulphur Springs and Virginia Hot Springs, then on to Washington and New York City, planning not to return to Los Angeles much before the first of June.

Chamber Music

The appearance of Alfred Mirovitch, pianist, with the Los Angeles Chamber Music Society Friday afternoon at the Biltmore music room promises to be of much interest to local society. These afternoons of music are charmingly arranged affairs from every standpoint and the standard is very high. Among the patrons and patronesses of the events who entertaining at this concert are Mr. and Mrs. Allan C. Balch, Dr. and Mrs. Ernest A. Bryant, Mr. and Mrs. Lee Allen Phillips, Mrs. Fred Hathaway Bixby, William Andrews Clark, Jr., Mrs. William Ellsworth Dunn, John Frost, Mrs. Secondo Guasti, Mrs. James K. Brehm, Mrs. Milbank Johnson, Mr. and Mrs. Edward Dean Lyman, Alexander Macdonald, Mrs. Granville MacGowan, Mrs. Dean Mason, Mrs. Eugene O. McLaughlin, Mr. and Mrs. James Rathwell Page, Mr. and Mrs. George Leslie Smith, Mrs. Ella Brooks Solano, Mr. and Mrs. Robert Irwin Rogers, Mrs. William L. Valentine, Mrs. Harold Brent Wrenn, Mr. and Mrs. Edward H. Uhl, Mr. and Mrs. James Tabor Fitzgerald, A. H. Wallace and Lawrence Barker.

Engagement Announced

An accouncement of much interest to college and local society is that made Friday afternoon of the engagement of Miss Violet Vermilyea, daughter of Mr. and Mrs. Clarence E. Vermilyea of Manhattain Place, to Lieut. Donald Terry, U.S.A., who is now stationed at San Antonio. The news was told at a beautifully appointed bridge luncheon given by Mrs. Joseph Graner at her home in Hollywood, the guests being mostly sorority sisters of the bride-elect. The decorations were carried out in violets and ferns, the announcements being hidden in the corsages of violets and maidenhair ferns tied with tulle ribbons which marked the covers of the dozen guests. No date has been set for the wedding. Miss Vermilyea is a member of Zeta Tau Alpha Sorority of University of California, while Mr. Terry was graduated from West Point, class of 1921.

College Affairs

Among the many affairs enjoyed by students of Stanford University who have been spending their vacations in Los Angeles this holiday season, was the formal dance given by Clyde Smith, Jr., New Year's Eve at his home, 248 Windsor Boulevard. The dance was preceded by a stag dinner given at the home of Baylor Brooks of South Gramercy Place. The evening of merrymaking came to a climax at midnight when the New Year was welcomed in with noisemakers, horns and serpentine ribbons. Among those enjoying the evening included Miss Marion Shedd, Miss Virginia Dunsmoor, Miss Shirley Moore, Miss Bernice Heber, Miss Marjorie Burr, Miss Frances Hartzell, Miss Marian McLarnan, Miss Wanda Yokum, Miss Valentine, Miss Jones, Miss Edwards, Miss Alice Cordery, Miss Capitola Hall, Miss Peggy Baird, Harry Andrews, Gomer Thomas, William Forte, Gordon Shallenberger, Joseph Lyale, Paul Forker, Wallin King, Dick Badham, Myron Alberts, Jr., Donald McLarnan, Kenneth Stoddard, Francis Small, Baylor Brooks and Clyde Smith, Jr.

WEDDED IN CHRISTMAS SEASON

Bride Chooses Clubhouse for Nuptials

[Hoover Art Studios]

Mrs. I. J. Silverman

ONE of the prettily arranged weddings of Christmas week was that of Miss Margaret Ketas, daughter of Mrs. Goldie Ketas of West First street, who plighted her troth to I. J. Silverman on December 23 at the Hollywood Woman's clubhouse, Rev. Edgar Magnin officiating. The clubhouse was decorated with chrysanthemums and ferns. Mrs. Henry Shapiro assisted as matron of honor, while Miss Polly Adler was maid of honor. Herbert Silverman served his brother as best man. After their return from their wedding trip Mr. and Mrs. Silverman will make their home here.

Betrothal News

Mr. and Mrs. Louis Trattner of 212 North New Hampshire avenue, formally announce the betrothal of their daughter, Miss Flora Trattner, to Robert Newmark, son of M. A. Newmark, the wedding to be one of the events of the early spring.

Bridge Luncheon

Honoring her daughter, Miss Winifred Wilbur, who is at home for the holidays, and her house guest, Miss Luella Hopton, of Quincy, Mrs. H. L. Wilbur of Fullerton entertained with a beautifully appointed bridge luncheon in the Rose Room of the Mary Louise Friday afternoon. A huge bowl of pink rosebuds formed the centerpiece of the table and crystal candelabra and tulle were effectively combined in the decorations. Quaint hand-etched cards marked the covers for Mrs. Harry William Wickett, Mrs. Samuel L. Collins, Mrs. Clay McCarn, Mrs. C. L. McComber, Mrs. Stafford Dunlap, Mrs. J. W. Woods, Mrs. Arthur Osborne, Mrs. Frank Dauser, Mrs. J. W. Newell, Mrs. G. W. Finch, Mrs. F. C. Krause, Mrs. Glenn Daughty, Mrs. Eric Lamhoffer, Mrs. E. G. Marks, Mrs. C. C. Chapman, Mrs. Frank Chapman, Mrs. C. Stanle, Chapman, Miss Annie Yeager, Miss Luella Hopton, Miss Winifred Wilbur, Miss Margaret Nixon, Miss Marjorie McComber, Miss Clara Stephenson, Miss Laura Yaeger and the hostess.

Yuletide Hospitality

Mrs. Ida Byrne of 4357 Victoria Park Drive entertained through the Christmas holidays and kept open house New Year's Day. Among her guests were Judge and Mrs. Gaines Turner of Fort Worth, Tex.; Mr. and Mrs. F. K. Greswell of Anaheim, Mrs. Kate Lee, Mrs. Anna Graham, William Hass, Mr. and Mrs Frank P. Clarkson, Mr. and Mrs. Schmidt, Mr. and Mrs. Dobbin, Mr. Silver, Miss Irwin, Mrs. Fisher and E. Hannehon. Mrs. Byrne is the widow of the late James Thomas Byrne, who was vice-president and superintendent of the Texas and Gulf Railway.

CHEF WYMAN'S Suggestions for TOMORROW'S MENU

Breakfast
California Prunes
Parsley Omelet
Toasted Raisin Bread Jam
Milk Coffee

Luncheon
Krop Kakor
Hearts of Lettuce
French Dressing
Hot Corn Bread
Apricot Souffle
Milk Tea

Dinner
Crab Gumbo
Radishes
Spanish Meat Pie
Green Peas
Fried Sweet Potatoes
Romaine and Apple Salad
Date Cake, Marshmallow Icing
Milk Coffee

KROP KAKOR
(Swedish Dumplings)

Grate four peeled raw potatoes and mix with four cooked riced potatoes, two cups of sifted flour and half a teaspoon of salt. Knead to a smooth dough. Run the meat from one lamb chop, half a pound of lean salt pork and one onion through the fine knife of the meat chopper and mix with a seasoning of salt, pepper, nutmeg and half a teaspoon of sugar. Divide the dough into twelve even-sized pieces, flatten out, divide the meat mixture evenly onto the twelve pieces, cover with the dough, and roll into balls. Drop into boiling salted water and boil half an hour; drain, place on a hot platter and pour over melted butter.

CORN BREAD

Sift two cups of yellow corn meal with one cup and a half of white flour, one tablespoon of sugar, one teaspoon of salt and six level teaspoons of baking powder. Add to these two well-beaten eggs, two tablespoons of melted butter, and one and a half cups of milk, beat smooth, pour into a buttered shallow baking pan, brush with melted butter and [illegible] minutes in a hot

APRICOT

Rub twelve apricots through in a saucepan (no butter, half a half a cup of boils, add the and cook eight from the fire and the well-beaten eggs, fold in the whites of into a buttered and bake until erate oven. Removed from the

CRAB

Melt in a spoon of butter spoon of lard; add onion, one finely garlic, half a pound raw beef, half a ham, one bay chili pepper; stir minutes, add two flour, mix well, of water and Stir into a two cups of canned thirds of a cup of one cup of canned cups of warm water one hour and serve toasted French

SPANISH

Place two pounds round steak in a or glass baking one chopped onion seeded raisins and chopped ripe spoons of olive oil, salt and pepper, stock to moisten, short pie crust and in moderate oven, ing sprinkle with in the oven.

(All rights to reproduce reserved.)

THE LAST WORD

BY ALICE WHITE

ADOPTED

"No, I can't go. Mother is mad at me because I left my cap on the kitchen table."

Charles looked utterly woe-begone. He always seemed to be doing something that demanded discipline. Now, just because of that pesky cap incident, he was not to be allowed to accept an invitation to a picnic.

"Does your mother get mad about things like that" asked Charles wistfully.

"I'll say she doesn't," snorted Colin. "Gee, what is the matter with your mother, anyway? Does she expect you to be an angel?"

So then we learned that Charles was 14 years old and that he had been adopted from an orphan asylum when he was three. This couple had been married for nine years before that and had no children of their own. They were very much impressed with their righteousness in adopting a homeless babe. They were ardent church people, owned their own five-room bungalow, and the husband was a bookkeeper of long standing with his firm. In fact, they were essentially "respectable."

But they also held the sternest possible views about the upbringing of children and the conduct to be expected and demanded from an adopted orphan. Charles was reminded of this daily. One of the oft-spoken remarks that greeted his young ears was: "After all we have done for you. . ."

It seemed painfully easy for Charles to offend. He could not go out to play this evening because his tone of voice was not polite when he came home from school. He must go to bed at 7 o'clock tonight because he had failed to wipe his boots properly. He could not go down to the park for a month because he had returned fifteen minutes after the prescribed time last Saturday. He must forego his quarter-a-week pocket money for two weeks because he had torn his new suit. He must write the Twenty-first psalm out in good clear handwriting ten times because he had not answered directly he was called.

But Charles's most serious woe was that he was always suspected of "lieing" and stealing." If "mother" left a dime on the kitchen windowsill over the sink which disappeared, Charles was always accused. Once it so happened that "father" had used that dime—but no apology to Charles was forthcoming. In any controversy Charles' veracity was always doubted. But even when Charles was able to prove himself truthful no amend was ever made.

All the children in the neighborhood were both sorry for and contemptuous toward Charles. With the frankness of youth they usually said exactly what they thought about Charles' "parents." Sometimes Charles would conscientiously try to defend them and would stupidly echo: "After all they have done for me."

But what are they doing for Charles?

One thing they will surely do if they keep up this harsh discipline, if they keep up this suspicious attitude, is to make that boy into a sneak and a coward. One thing they are surely doing—taking every bit of joy of childhood out of that boy's life.

When I first knew Charles he had all the makings of a thoroughly nice normal boy in him. Treated as a normal boy, allowed the privileges and mild faultinesses of a normal boy, loved and forgiven and trusted like a normal boy, Charles could have been the joy and pride of that couple's life.

And yet these are "good" people. They are doubtless acting from the most ardent sense of duty. They are feeding him well, clothing him well—and, even, lights, training him. Yet every neighborhood neighborhood [illegible] There isn't anything about it.

Charles has [illegible] after all, they [illegible]

(Copyright, 1925, by the [illegible])

HOUSEHOLD SUGGESTIONS

Change the Atmosphere

Don't expect to boil cauliflower, cabbage, onions, etc., and make an odorless job of it without some ventilation in the kitchen. Have the window down at the top and up at the bottom a couple of inches to create circulation.

Buy the Crumbs

Did you ever ask the proprietor of your delicatessen store if he had any crumbs from cuttings of cheese for sale? You can get enough for 10 cents to make your casserole of maccaroni and cheese, and the crumbs are more or less dried out and in consequence bake better.

Home Privileges

If the child is interested in the home and old enough to appreciate responsibility, it is well to permit her to arrange the flowers for the house. It develops interest in nature and love of the artistic.

A Gain of Fifteen Minutes

If in a hurry to get the baked potatoes done, wash and boil them for about fifteen minutes. Drain and place in the already heated oven. In about ten minutes they will be ready to serve, and lovely and tender in the bargain.

Appetizing Touches

In some homes garnishes on meats and vegetables are things unheard of. Yet these little added touches are just the things to make the hotel dinner seem so dainty and attractive. Watercress, chopped parsley, shredded lettuce, slices of peppers, none of them expensive, but all of them mighty pretty garnishes.

CLUB PARTY

Masonic Body Will Entertain Friends with

An elaborate [illegible] members and friends [illegible] sonic Club of Los Angeles [illegible] provided by officers [illegible] for the shower to be held evening at the Masonic [illegible] Included on the program [illegible] garet Fisher, pianist, [illegible] in a black-face monologue [illegible] Necevee in a musical [illegible] Crane in dances; the Male Quartet and [illegible] dancers.

FASHION & FOIBLES by Shirley [illegible]

Health Fashions

...YMAN'S ...tions

...MENU

...melted butter and bake ... minutes in a hot oven.

APRICOT SOUFFLE

Rub twelve halves of apricots through a sieve in a saucepan two tablespoons butter, half a cup of sugar, half a cup of water, half a cup of milk; stir and boils, add the apricots and cook eight minutes from the fire and beat the well-beaten yolks eggs, fold in the stiffly whites of four eggs into a buttered baking and bake until firm in a erate oven. Serve as soon moved from the oven.

CRAB GUMBO

Melt in a saucepan one spoon of butter and one spoon of lard; add one onion, one finely chopped garlic, half a pound of raw beef, half a cup of ham, one bay leaf and one chili pepper; stir and minutes, add two tablespoons flour, mix well, pour in four of water and simmer two Stir into a clean saucepan two cups of cooked crab thirds of a cup of washed one cup of canned okra, cups of warm water. Simmer one hour and serve very toasted French bread.

SPANISH MEAT ...

Place two pounds of round steak in a deep earthen or glass baking dish, over one chopped onion, half a seeded raisins, eighteen and chopped ripe olives, and chopped tomatoes, spoons of olive oil, a salt and pepper, and cover stock to moisten. Cover short pie crust and bake in moderate oven. Before ing sprinkle with sugar and in the oven.

[All rights to reproduce reserved by L. A. ...]

...AST WORD ...MA WHITAKER

...PTED

clothing him well, ... well—and, even, according lights, training him well. Yet every mother's ... neighborhood aches to ... There isn't anything ... about it.

Charles has been adopted after all, they have done ... [Copyright, 1924, by the ... Syndicate.]

CLUB PARTY TONIC

Masonic Body Will ... Friends with Smile

An elaborate entertainment ... members and friends of the ... sonic Club of Los Angeles ... provided by officials of the ... for the smoker to be given ... evening at the Alexandria. ... Included on the program ... garet Fisher, pianist; ... in a black-face stunt; ... Necenvo in a musical act; ... Crane in dances; the ... Male Quartet and the ... dancers.

FASHION & FOIBLES by Shirley Simms

BUTTERICK 5606

The tunic may be no more than a rather small-shaped sailor fabric but it spells Paris it dials all over a new front.

AT THE Ritz a few days ago a woman who has just returned from was wearing a French frock with the new, short, narrow tunic, made entirely of heavy black with black buttons at the top and copper-colored cuffs and scarf. Her light-colored ... exactly matched her socks ... and her shoes were the new ... with rather short, rather ... vamp. This particular ... its ... ordinarily simple but ... nice ... the new wool ... duskmaan, soft twills, etc.

THE WHO GETS SLAPPED" Starts SATURDAY! SATURDAY!!

...ST 4 DAYS Hurry! DANTE'S INFERNO AT THE CRITERION

EARLE FOXE in George Marshall's "The Race"

5 OTHER FEATURES

...RPORATION-WEST COAST THEATRES, INC.

...OLEWS STATE IN PERSON GEORGE BEBAN

OH, BOY! WERE YOU AT LOEW'S STATE LAST NIGHT?

Such Roars of Laughter! Such Rounds of Applause!

With His Entire Motion Picture Cast of 50; All in Person and on the Screen.

JACK WHITE SPECIAL "ROUGH AND READY" Educational Comedy

Corinne Griffith in "LOVE'S WILDERNESS"

Presented by Asher, Small & Rogers

...A. E. Schmidt Presents Eugene O'Brien with Ruth Renick & Ben Alexander in FRIVOLOUS SAL

California MAIN AT 8TH

SHE FOUGHT FOR THE MAN SHE LOVED!

DIRECTED BY VICTOR SCHERTZINGER

ELINOR AND HIS BRILLIANT ORCHESTRA

WALTER HIERS IN "A FAT CHANCE" Educational Comedy

...EGINALD DENNY in the prize laugh-provoker of OH, DOCTOR!" Universal Picture

...ALLY'S 833 S. BDWY. Louis B. Mayer Presents the Metro-Goldwyn Picture ...H GILBERT, AILEEN PRINGLE & ...RAHAM in WIFE OF THE CENTAUR

Saturday REGINALD DENNY in "The Fast Worker"

...Miller's MAIN NEAR 9TH FIRST NATIONAL PICTURE

COLLEEN MOORE in her most sensational effort A picturization of EDNA FERBER'S greatest novel— "SO BIG"

...HAMBRA 834 S. HILL John M. Stahl Production Presented by Louis B. Mayer

...ES and LOVERS ...A NATIONAL PICTURE ...DISTINGUISHED ...HOLLYWOOD WOMEN ...NEW CODY—FLORENCE VIDOR

Saturday PAULINE RENEE ADOREE PEDRO DE CORDOBA in THE BANDOLERO

...URBANK THEATRE 5th at 6th Los Angeles' Greatest MUSICAL COMEDY SHOW MOSTLY GIRLS

...AGER'S BILTMORE— 2nd & FINAL WEEK The GINGHAM GIRL "Musical Comedy the Town has seen in many moons" —Sun. Eve., N.Y. American

Evs., 50c to $2.50. Mats. Wed. and Sat., 50c to $2.

MAY ROBSON SOMETHING TELLS ME

Evgs. & Sat. Mat. 50c to $2.00

Popular Mat. Wed. 50c to $1.50

...ILLSTREET BENNY RUBIN with MAY USHER & CO.

McDONALD & OAKES

DU CALION

MISS LINDSEY & "SULTAN" | TONY & GEORGE

TOM SMITH

...OMESTIC Mats. Sun., Wed. and Sat. FIRST WEEK THOMAS WILKES Presents EDWARD EVERETT HORTON in the Hilarious Comedy Success JUST MARRIED" By Adelaide Matthews and Anne Nichols "A Boatload of Fun for Everyone"

...orium HELLER & RILEY SARGENT & MARVIN BESSIE BARRISCALE & CO. FOUR CAMERONS ROGERS & ALLEN LEVIATHAN ORCHESTRA BOB HALL LOU LOCKETT & PEGGY PAGE

...ORNIC AUDITORIUM Olive at 5th ...Y 2 O'CLOCK FAREWELL APPEARANCE ...TH ST. DENIS—TED SHAWN CO. ...American Dancing Company in New Oriental, Indian, Spanish Ballets, New Divertissements. ...Second Row Orch., $2c, $3c, $1.00, $1.50, $2.00, $2.50, Plus Tax.

...ROSCO MAT. THURS., 2:30 SECOND BIG WEEK LAUGHS LAST LONG AND LINGER! An Instantaneous Hit ...GHTIE NIGHT" THE BIG NEW YORK SUCCESS ...Best Seats $2c. Eves., 50c to $1.50

PLAYDOM

TREATMENT VS. PLOT

"DARK SWAN" CONVENTIONAL BUT INTERESTING

By Edwin Schallert

Apparently these are the red-letter days for squabbles between sisters over the same handsome Romeo—at any rate, on the screen. For even as this rivalry gives pathetic impulse to the plot of "Smouldering Fires," reviewed yesterday in The Times, so does it in a lighter way afford a certain zest in "The Dark Swan."

I don't know how well you'll like the story of this production which is showing at Grauman's Rialto Theater, because in some aspects it is quite conventionally that of the frivolous wife and the neglected husband — but the direction is worth consideration. Millard Webb, it is, who was responsible for this, and he seems to be making great headway for a newcomer in the ranks of the bosses (sic) of the set.

Marie Prevost, Monte Blue and Helene Chadwick are the principal players in this semiflapper show and, though Miss Prevost's name is mentioned first and she merits especial bouquets for her performance, she is far from being the heroine. As a fact, her role is distinctly vampish. She is the selfish foster sister of Miss Chadwick and steals her fiance. Not only steals him, but, by way of being thorough about it, marries him.

The problem that is presented, if problem it might be called, pertains to the masculine incapacity for recognizing true worth in girls. I don't know that all men are thus lacking in such penetration, but a few of the rather highly conventionalized type of the hero might be. It looks fairly acceptable on the screen, anyway.

The complications in the plot multiply when the flapper wife of the hero refuses to settle down after the ring is placed on her finger. All her life she has exhibited a predilection for telling fibs about where she is going when invited out for the evening, and she keeps this up even after the wedding ceremony. Eventually, of course, there is a break-up and then, quite according to expectations, the hero decides that he made a mistake in not picking the other girl in the first place.

The way the plot works out is really not so consequential as some of the touches and treatment (always dependable apparently this season in making pictures seem better than they are,) and the performances of Miss Prevost, Mr. Blue and Miss Chadwick. Some of Monte's comedy is the of the very best he has yet offered, and Miss Chadwick weeps her way very effectively through her role. Miss Prevost does a flip character more than fetchingly. John Patrick adds to the fun, while Lilyan Tashman, Vera Lewis, Carl Miller, Mary MacLaren and Arthur Rankin all may be noted, especially Miss Tashman and Miss Lewis.

The comedy featuring Ralph Graves is highly amusing and Alice Day and Natalie Joyce are very good in this.

THREE PLAYERS WILL APPEAR AT CRITERION

The final week of Dante's "Inferno" before the opening of "He Who Gets Slapped," Saturday at the Criterion Theater is to be one of the special features.

Tonight the added attraction will be the personal appearance of Virginia Davis, the 5-year-old child star, who appears in the comedy, "Alice in Wonderland," at the Criterion. She is a finished performer and she will dance and sing. Tomorrow night Bob Klein, wizard of the make-up, and demon of the "Inferno," will appear and show how those of the screen change their appearance for each part, and Thursday night William Scott, the young lover of "Inferno," and a former vaudeville star, will appear in an act written especially for him.

PASADENANS HOLD "KEMPY"

"Kempy," the comedy by the Nugents, of vaudeville fame, has caught on in Pasadena, and is now in its second week in the Community Playhouse. The cast is headed by Bertram Hancock, with Ralph Hilliar, George Reis, Earl Eby, Virginia Scott, Donna Vickroy, Ines Johnson and Virginia Wightman among the other members.

A RAPID THINKER

A certain doctor sought to apply to his practice the deductive methods made famous by Sherlock Holmes.

One day a new patient, a pale-faced, portly man, came to him for advice.

"Ah," said the medico, "you lead altogether too sedentary a life. What you need is physical exercise. Your occupation, I can see at a glance, is one that calls for a minimum of muscular exertion."

"I don't know about that," replied the man. "I am a coal-heaver. I handle on an average about five tons of coal every working day all the year round—week in and week out!"

"Ah-h!" And the doctor frowned. Then he pulled himself together and said smoothly:

"Precisely! Just as I thought. Hereafter, handle ten tons."—[Unidentified.

2700-FOOT CABLE

A submarine cable in one continuous length of 2700 feet has been laid across the Hudson River at Garrison, just below West Point, according to the Electrical World. The make-up of the cable and the method of laying it presented some features not encountered in everyday practice. The cable is to carry current from the east side of the river to the west side for local distribution in the immediate vicinity of Garrison. Power is to be transmitted at first at 2300 volts with ungrounded star-connected transformers, and this will later be changed to 4000 volts with the neutral grounded.

Two of "Dark Swan's" Clever Players

Marie Prevost and John Patrick

Appearing in the new photoplay at the Rialto this week.

TIPS TO THE PLAYGOERS

"Smouldering Fires"—(Forum:) One of the best of Clarence Brown's productions, and offering a fine opportunity for Pauline Frederick. Still, no up to advance claims.

"Just Married" — (Majestic:) Bedroom farce that moves very rapidly.

"Merton of the Movies"—(Metropolitan:) Glenn Hunter triumphs, just as he should, in the title role.

"Dark Swan"—(Rialto:) Conventional story treated intelligently.

"Greatest Love of All" — (Loew's:) George Beban scores on both screen and stage in same play. Interesting novelty.

"This Woman" — (Mission:) Irene Rich at her best, and Marc McDermott even better.

"Gaiety Girl"—(Cameo:) Mary Philbin, always a pleasing screen personality, especially good as the heroine.

"Frivolous Sal" — (California:) Mountain drama hokum out of the same old barrel.

"Nightie Night" — (Morosco:) Designed especially for persons who like to laugh. Second week.

"Gingham Girl"—(Biltmore:) An enjoyable specimen of musical comedy with plenty of girls, music and laughs. Second week.

"So Big" — (Miller's:) One of Colleen Moore's finest performances.

"Peter Pan" — (Million Dollar:) A fantasy to delight both child and grown up. Second week.

"Lady" — (Playhouse:) Pauline Frederick on the stage scoring a great success. Second week.

"Romola" — (Egyptian:) A beautiful production from beginning to end. Fifth week.

Dante's "Inferno" — (Criterion:) This town has been going straight to it for four weeks. Now for a fifth.

"Husbands and Lovers" — (Alhambra:) Domestic drama and a little comedy, dished as John M. Stahl knows how to dish it.

"Wife of the Centaur" — (Tally's:) Not quite the story, but an entertaining photoplay.

"White Collars"—(Egan:) In its fiftieth week and growing in popularity.

Harry Carroll's "Pickings"—(Orange Grove:) A clever revue presented by a company of clever performers. Nineteenth week.

"Pioneer Days"—(Hippodrome:) Indians, cowboys and all the other requisites of a wild-west show.

"Stage Door Johns"—(Burbank:) Just like it sounds, with the Baby Dolls playing themselves.

LITERATURE PAYS MORE

Few Writers of Past Received Enough for Their Labor

There can be no doubt that, with the tremendous increase of the English-speaking community, on both sides of the Atlantic, the rewards of literature are today higher than they have ever been in the past. It may be safely inferred that if Dickens were writing "best sellers" today, and had the vogue he enjoyed after the entry of Sam Weller into "Pickwick" until the last hour of his life, he would be a millionaire.

But even in an earlier day there were at least isolated instances of the same sort of thing. President Grant, the man, who, next to Lincoln, was responsible for saving the union, when seized with an incurable disease, sat up in bed and heroically penned his memoirs, so that his wife and family should be well provided for. He got $350,000 for that deathbed book.

In his failing years, and often in great pain, Sir Walter Scott set himself the task of paying off his publishers' liabilities of £130,000 He succeeded, but killed himself in the effort. A similar disaster overtook Mark Twain. He set off for a lecturing and writing tour around the world and paid off thereby a "debt of honor" of $500,000. It is stated that the total earnings of his golden pen were five times that amount.

It is on record that Lord Macaulay got £20,000 for his "History of England." Moreover, despite this big price, it proved a splendid bargain for his publishers, for the public demand was so great that the press could not keep pace with it. Gibbon, on the other hand, got only half as much for a much bigger work, a work which occupied twenty-five laborious years to complete.

There is a sad reverse side to this picture of big book profits. Dr. Johnson got no more than £1575 for seven years of slavery in the compilation of his epoch-making dictionary, and at the time it was a record price. Goldsmith got £60 for his masterpiece, "The Vicar of Wakefield," about £20 for his fine poem, "The Traveler," and 5 guineas for a laborious English grammar. Poe had to be content with $10 for "The Raven," and Milton's reward for "Paradise Lost," first and last, did not exceed £20.—[Vancouver Province.

WORLD'S WORST TRAIN

French Writer Says It Runs Between Constantinople and Angora

For thirty hours we have been bumped together in the collection of ancient and decrepit cars that forms the famous train de luxe from Constantinople to Angora, the sole link uniting ancient and modern Turkey.

A delightful journey! No sleeping accommodations, no dining car, no conveniences of any kind. Seated on dirty, uncomfortable benches on which we are forbidden to lie down, stifled by the heat and assaulted by vermin, our sole preoccupation during the trip has been to find at every stop a little fresh water, even if undrinkable.

Between Constantinople and Angora there is but a single eating station, at Eskishehr, a place of unhappy memory. Suspicious soup, high meat, squash swimming in a black mutton-tallow gravy and bitter beer! Even the douzico (champagne) was abominable. It smelled of denatured alcohol and puckered the lips. During the rest of the trip I lived on the country; sour milk mixed with water and green fruit.

My traveling companions tried to comfort me by describing how in a few weeks everything would be changed for the better; the government was about to put on sleeping cars and a dining car with all European luxuries. But for the time being, at least, these things still remained in the land of dreams, and frequent inspections by prying gendarmes were no compensation for their absence.

A year ago, when I traveled by rail from Riga to Moscow, I supposed I had reached the limit of train discomfort, and I said something to that effect in my letters home. Let me apologize to the Bolsheviki for those unkind reflections. There is something worse than the train from Riga to Moscow. It is the present train from Constantinople to Angora. We travel to learn.—[Paul Berthelet in L'Eco de Paris.

BRED IN THE BONE

Bishop Bristol said at a Methodist convention in Chattanooga:

"The Communists and the Bolsheviks want to do away with patriotism, but their task is a hard one, for patriotism with most of us is bred in the bone.

"John Wesley, the founder of our sect, is a good example of patriotism. He thundered one day from his pulpit:

"'We English are great sinners. Yea, we are miserable worms. We have abused our blessings and a dreadful punishment awaits us for our innumerable misdeeds. Yet, for all that —'

"And Wesley hit the reading desk a thumping blow with his fist.

"'But we are the best people in the world for all that!' he shouted."—[Exchange.

TROUBLE BOTH WAYS

An Australian barrister tells of a black fellow charged in a country town with stealing. His solicitor decided to put him in the box to give evidence on his own behalf. The magistrate, being doubtful if he understood the nature of an oath, undertook to examine him on the point.

"Jacky," he said, "you know what will happen to you if you tell a lie?"

"My oath, boss," replied Jacky, "me go down below—burn long time."

"Quite right," replied the magistrate. "And now you know what will happen if you tell the truth?"

"Yes, boss. We lose 'em case."—[Sydney Herald.

BEBAN ON STAGE, SCREEN AT LOEW'S

"Greatest Love of All" is Interesting Feature of the Week

BY KENNETH TAYLOR

Whether it is the stage or screen work of George Beban that appeals most strongly to theatergoers, the actor's current visit here is proving very successful. He appears in both mediums at Loew's this week in "The Greatest Love of All," which is told on the screen for the most part, but which is interrupted in the middle for a courtroom scene with the actors present in flesh and blood.

Beban again characterizes the lovable Italian he has made so familiar. The story, too, is of a familiar type, although there are unlooked-for developments which continually refreshen the interest. It starts off at a brisk clip and continues in a direct vein throughout the story. Beban wrote and directed the picture.

The crowning scene for the actor-producer-writer is that courtroom injection, with the poor but honest immigrant defending his mother's integrity in the face of many adverse complications. The lines themselves are not eloquent but Beban endows them with a warmth of spirit which makes them ring remarkably true for the time being, and it is with difficulty that the photoplay version of the story is resumed. Audiences do not forget, either, and "The End" is greeted with a wild burst of applause that does not subside until the actor has made a little speech.

While few of the names in the cast are especially well known here, practically every member is capable of fine work, and most of them are accommodating in this respect. Mary Skurkey as Trina, the girl next door who loves Beban, pleases in all of her scenes, and Marie Di Benedetta as the mother displays a rather fine feeling of restraint throughout the picture. O. Zangrilli as the girl's father is another who succeeds in maintaining his share of the interest.

Others in the cast are J. W. Johnston, very good in some of his scenes as the District Attorney, Wanda Lyon, Baby Evelyn, Nettie Belle Darby, William Hewatt, John K. Newman, Robert M. Doll and George Humphrey.

A Jack White comedy, "Rough and Ready," and Lipschultz's Orchestra and overture, are other attractions on the program.

McDERMOTT SHINES IN MISSION SHOW

"This Woman" may mean Irene Rich before you see it, but it is apt to be remembered by the performance of Marc McDermott. And that is not casting a shadow over Miss Rich's ability as an actress, either, for she does some of her best work to date in this story by Howard Rockey now showing at the Mission Theater.

It is just that McDermott was handed a role that was probably the most human of the lot in the first place, and has succeeded in keeping it so in the screen transcription.

The heroine, on the other hand, is so appealingly sweet and eternally good that one never loses sight of the fact that she is the heroine.

McDermott you cannot place until the last scene or two. One moment he seems to have villainish tendencies, and the next, only the noblest of feelings. That brings the character home to us, for it is the way people conduct themselves in real life. His work has that suave touch that characterizes Adolphe Menjou's performances, but it is not of the same type.

There are other well-known players in the cast who acquit themselves with credit. Among them are Creighton Hale and Clara Bow, especially good in their scenes, and Ricardo Cortez and Louise Fazenda. So many and so good are they, in fact, that one regrets a little that the footage is such as to prohibit a more generous display of their histrionic powers.

There are trite and common situations in "This Woman," to be sure—many of them in the earlier portion of the story—but there are also novelties that will possibly prove wholly unexpected. One of these is the selection of a husband the girl makes in the end. This would be a surprise no matter which man she chose, but the way it works out is the greater surprise of the two.

Phil Rosen is responsible for the direction. There is nothing particularly characteristic about this except that he seems to have done a good all-around job. On the whole you will probably enjoy this picture. It is better than anything the Mission has shown in several weeks.

REMARKABLE STORY

Back in 1882 M. C. Miller earned his first dollar. He cut his initials on the cartwheel before spending it at a circus. Thirteen years later while working as a street car conductor, the same dollar returned to him as carfare. He substituted another dollar for it and kept the old coin until he lost it. Miller now runs a filling station at Miami, Fla. The other day a man wanted some "gas." In the money he paid Miller for it was the marked dollar. It had come back the second time.—[Capper's Weekly.

TELEPHONE MOTOR FLEET

One out of every 1600 motor cars in use in the United States at the present time is the property of the Bell Telephone System. More than 9000 motor vehicles are in use throughout the system and all but a very few carry telephone tools and materials in specially adapted bodies.

So to Speak

"Russia offers a tremendous sweep of country to travel."

"I get you. By the time you reach the western boundary Ural in."—[Louisville Courier-Journal.

...eaters—Amusements—Entertainments

GRAUMAN'S MILLION DOLLAR BDWY. AT 3RD

If you have a heart he'll get you—

as he's won the hearts of 50,000 Angelenos

J. M. Barrie's immortal

Peter Pan"

Betty Bronson as "Peter Pan" Ernest Torrence as "Hook" Herbert Brenon Production

A Paramount Picture

And that exquisite fantasy Albert Kaufman's "IN NEVER NEVER LAND" the picture comes to life

METROPOLITAN SIXTH & HILL - BDWY AT 6TH

"Exposing Hollywood with a Million laffs"

JAMES CRUZES MERTON OF THE MOVIES

GLENN HUNTER VIOLA DANA

A PARAMOUNT PICTURE

From the famous stage play and Sat. Eve. Post story

About the wild property girl who wanted to be a Valentino

Another brilliant stage creation Albert Kaufman's "In Walla Walla"

A hick town show with big town talent

What LOVE can do to a woman!

and what a woman can do to love!

Southern Beauties on the stage

RIALTO BROADWAY AT 6TH

THE DARK SWAN

Warner Brothers' beautiful romance with

MARIE PREVOST MONTE BLUE HELENE CHADWICK

Ralph Graves in Booth's "Of Mice Trolley"

GRAUMAN'S EGYPTIAN HOLLYWOOD

CHILDREN 50c—ANY SEAT ANY TIME DURING ENGAGEMENT OF "THE LILLIPUTIANS" ONLY

THE LILLIPUTIANS 15 perfect midgets in "The March of the Wooden Soldiers."

SID GRAUMAN'S greatest prologue — 10 big acts with 200 people on the stage.

Lillian and Dorothy Gish in "ROMOLA" the greatest romance ever filmed

Buy Seats at Barker Bros., Wurlitzer's, 314 S. Bdwy., or Theater B. O. Ph. WD. 3121

Good seats selling for all performances. Mats., $1.15, 50c to $1—Nites, $1.15, 75c to $1.50. Take P. E. cars on Fifth St. direct to main entrance.

MISSION THEATRE BDWAY AND 9TH

THIS WOMAN

IRENE RICH MARC McDERMOTT

FORUM THEATRE BDWY AT 8TH

World Premiere—Clarence Brown's

"SMOULDERING FIRES"

with PAULINE FREDERICK, LAURA LA PLANTE

A Universal Jewel—By Owen Conner-Howard Higgin

JULIUS K. JOHNSON Presents His REMARKABLE ELECTRICAL PROLOGUE

"THE TORNADO"

FREDDRIC KO VERT SYMPHONY PLAYERS—3 SHOWS: 2:30, 7:10, 9:10—Free Auto Park.

ORANGE GROVE THEATRE GRAND NR. 7TH VA 7977

HARRY CARROLL'S PICKINGS

WILL MORRISSEY

WATCH HARRY CARROLL and LINDA

SUN. CONCERT SURPRISE NIGHT

Earle Williams, Noted Stage and Screen Star, Other Stars in Person.

19th WEEK

"Pop." Mat. Wed. 25c to $1 Daily

"Pop." Mat. Sat. 50c to $1.50 Daily

Playhouse Vinedale 7344

MATS. WED. & SAT. —LOUIS MACLOON Presents

PAULINE FREDERICK (HERSELF) IN THE LADY

Positively Last Time Sat. Night, Jan. 17th

Don't There, for Final Week

PANTAGES AMERICA'S FINEST SEVENTH AT HILL VAUDEVILLE

Beginning Tomorrow The Season's Biggest Success

7 RUSSIAN SCANDALS 7

OTHER BIG ATTRACTIONS

On The Screen "SILK STOCKING SAL" With Evelyn Brent

CAMEO 834 W. Bdwy. Bet. 5th & 6th NOW MARY PHILBIN in THE Gaiety Girl

A MONICA BALLROOM Santa Monica Pier

Open Every Night of the Year Dance As Long As You Wish Ample parking space Collegiate Night Every Friday Free Kiddies' Matinee Saturdays Lge. Reservations—Phone 24068

DON CLARK'S ORCHESTRA

DANCING CINDERELLA ROOF BIG BRIGHT SPOT

HERB WIEDOEFT'S ORCHESTRA

EGAN THEATRE FIGUEROA AT 39TH

50TH RECORD BREAKING WEEK. Popular Mats. Wednesday and Saturday. Best Seats, $1.

WHITE COLLARS

Edith Ellis' Engrossing Comedy of Today

HIPpodrome Photoplay "NONE SO BLIND" Main St. at 4th

"PIONEER DAYS" 11—People—11 Including Omaha Indians—Skillful Cowgirls—Dashing Cowboys Continuous Daily 1 to 11. Sunday 12 to 11 P.M.

AND 5 OTHER BIG ACTS

The PRE-VIEW Beautiful Rotogravure Motion Picture Magazine —EVERY WEDNESDAY— with Los Angeles Times

PETS of all kinds can be bought at attractive prices by consulting— TIMES WANT ADS

Buy your household needs when the week is young! Prices are better then and the goods are fresh and complete.

Early Shopping Food Pages

Shop early in the week! It will save you time and money and you will avoid the week-end crowds.

RAIL VALUATION FIGHT IN COURT

Three Federal Judges Hear Salt Lake Line Case

Action Brought to Annul Commission Ruling

Company Says Road Worth More Than $45,000,000

Hearing on a suit filed in the United States District Court by the Los Angeles and Salt Lake Railroad in December, 1923, to have the government enjoined from enforcing a valuation order, and to have annulled a valuation of $45,000,000 placed on the plaintiff's properties was begun yesterday before Erskine R. Ross, judge of the United States District Court of Appeals, and Benjamin F. Bledsee and Paul J. McCormick, judges of the District Court. Blackburn Esterline, assistant to the Solicitor-General at Washington, is conducting the government's case.

The suit was filed against the government. Later the Interstate Commerce Commission and the Western Union Telegraph Company intervened as defendants. The telegraph company's interest is in having the valuation order of the Interstate Commerce Commission stand in so far as it places ownership of property used jointly by it and the railroad on a 50-50 basis. The railroad on the other hand contends that it should be credited with the ownership of two-thirds of such property, and the telegraph company with one-third.

QUESTION JURISDICTION

Three judges are hearing the case under a provision of the Valuation Act of 1913. A motion that the case be dismissed for lack of jurisdiction was made yesterday by Attorney Esterline on the grounds that the court is being asked to consider new evidence that was not available to the Interstate Commerce Commission when it fixed the value of the railroad properties. The matter before the court should remain within the jurisdiction of the commission, he held. The court announced a ruling on the motion would be made later and that, to save time, the case would be taken up for trial pending the ruling.

The railroad originally claimed its properties had been undervalued $25,000,000. An equitable valuation, it said, would be $80,000,000. In subsequent amendments to the bill of compaint, it claimed a valuation of $70,000,000 for its properties.

UNIQUE ACTION

This suit is the only one filed in the United States to enjoin establishment of a final valuation made by the Interstate Commerce Commission under provisions of the La Follette bill passed in March, 1913, according to Attorney Esterline. A ruling of the United States Supreme Court is expected soon in an action brought by the Delaware and Hudson Railroad to annul a tentative valuation fixed by the Interstate Commerce Commission.

Prior to passage of the La Follette bill, the valuation of railroad properties was fixed in individual rate-making cases arising before United States district courts. The new law made it a duty of the Interstate Commerce Commission to fix the value of all railroad properties, both carrier and noncarrier, in the United States. Not all railroad properties have as yet been revalued.

FIX FINAL VALUE

In fixing the final value of the Los Angeles and Salt Lake Railroad, the Interstate Commerce Commission reported on June 7, 1923. The valuation of $45,000,000 was made as of June 30, 1914.

Attorney Esterline and J. Edwin Simpson, assistant United States Attorney, are representing the government in the case now on trial. P. J. Farrell and Edward M. Reidy of Washington, represent the Interstate Commerce Commission, and Ralph H. Kimball and Francis R. Stark of New York, the Western Union Telegraph Company. A. S. Halsted and Fred E. Pettit of Los Angeles, H. A. Scandrett, valuation and commerce counsel of the Union Pacific, and J. M. Souby, also counsel for the Union Pacific, both of Omaha, are representing the Salt Lake Railroad.

"Local Laughs"

Local Laughs Editor,
Los Angeles Times.
Here is my laugh for the screen (not more than 50 words.)

.....

.....

.....

.....

.....

.....

.....

NAME .....

ADDRESS .....

MOTION PICTURE THEATER I ATTEND.....

Use this blank, or paper of similar size, and write on one side only. Fifteen cash prizes will be paid for the best "Local Laughs" every week—$5, $3, $2, and twelve of $1. Prize-winning laughs, with names and addresses of contributors, will appear in "LOCAL LAUGHS" film. The first run of this film is released each Saturday at the California Theater, Los Angeles. It is also shown at following theaters: LOS ANGELES, Miller's, 648 S. Main; Olympus, 3194 East 1st St.; Wilshire, 931 S. Western; Tivoli, 43rd and Central; De Luxe, 426 S. Alvarado; Hollyway, 5636 Sunset Blvd.; Carlton, 54th and Western—HOLLYWOOD, Granada, Apollo—LONG BEACH, Palace—SANTA ANA, Yost—INGLEWOOD, Seville—SAN PEDRO, Cabrillo—BISHOP, Bishop—GLENDALE, T. & D.—RIVERSIDE, Mission — PASADENA, Strand — HUNTINGTON PARK, Huntington—SAN DIEGO, Vista, Rialto—OCEAN BEACH, Ocean Beach—CORONADO, Silver Strand—ESCONDIDO, Kinema. Send all communications to Local Laughs Editor, The Times.

HOLLYWOOD MAN FOR PLANNING COMMISSION

CARL BUSH IS SUCCESSOR OF COUNCILMAN ALLAN; ONE OTHER NAMED

Carl Bush, secretary of the Hollywood Chamber of Commerce, has been appointed a member of the Los Angeles County Regional Planning Commission, it was announced yesterday, succeeding Councilman Robert M. Allan, whose term expired in December. The announcement was made by Hugh R. Pomeroy, secretary of the commission. Mr. Pomeroy's term also expired December 31, 1924, and his place will be filled by R. Q. Baldwin, representing the Fourth Supervisorial District.

The next meeting of the commission is to be held Friday, the 9th inst., at the Hall of Records Building. Both new and old members are expected to attend.

CITY OFFICIAL RESIGNS

W. Perry Thomas, for the past several years a Deputy City Attorney, has resigned to join the Victor Girard real-estate organization. His resignation took effect yesterday. City Attorney Stephens has not announced who is to be appointed as Mr. Thomas's successor.

LIST OF FIVE IS APPROVED BY COUNCIL

Two Other Appointments of Mayor, Clogston and Shaw, Go to Committee

The City Council yesterday confirmed five appointments to commissions made by Mayor Cryer and sent to committees for investigation two appointments, to succeed commissioners whose terms had expired. Those confirmed were Hugh J. McGuire, Board of Public Works; Mrs. Charles H. Richmond, Social Service Commission; F. H. Pettingell, board of library directors; Mrs. Cecil B. De Mille, Municipal Art Commission, and Dr. John R. Haynes, Board of Public Service Commissioners. Councilman Mushet voted against the confirmation of Dr. Haynes.

The appointments to be investigated by the Council are Bert L. Clogston, to succeed Mrs. Martha Nelson McCann as a member of the Park Commission, and of Maj. John C. Shaw as a member of the Board of Public Utilities to succeed Walter R. Leeds. Clogston has long been a political supporter of the Mayor, and is a real estate dealer.

Clogston was an unsuccessful candidate for the Board of Education at the 1923 primary election, and was seventeenth in the field of twenty candidates.

Maj. Shaw was acting harbor engineer following the dismissal of J. W. Ludlow by Harbor Commissioners Kibele and Allen. Later Ludlow was restored to his position, Shaw became assistant harbor engineer, and finally both he and Ludlow resigned. Shaw now is chief engineer for the McClintic-Marshall Engineering Company.

PROFESSOR TO TALK TO LOCAL CHEMISTS

An illustrated lecture will be given tomorrow evening before the local section of the American Chemical Society by Prof. W. V. Cruess, expert in fruit products at the University of California Agricultural College. The meeting will be conducted at the Mary Louise Cafe, 2200 West Seventh street, and will follow a banquet in honor of Prof. Cruess, who has just returned from a trip to Europe. He will discuss "Olive and Citrus Products in Southern Europe." The public is invited to the lecture.

LONG BEACH FRAUD CASE CONTINUED

Rabe's Attorney Asks for Time to Locate Important Witnesses

Trial of Paul B. Rabe, indicted by the county grand jury for asserted obtaining of money by false pretenses in connection with the promotion of the Long Beach Dock and Terminal Company, was continued yesterday by Judge Keetch to March 2 at the request of counsel for Rabe.

Rabe, according to the indictment, used the names of City Manager Windham of Long Beach, Congressman Lineberger, Senator Shortridge and other prominent officials in attempting to sell preorganization stock in the harbor project.

Henry C. Huntington, attorney for Rabe, asked the delay as he had been unable to locate certain witnesses, whose testimony, he said, was essential to the defense.

Bench warrants were issued for two witnesses for the State who failed to appear yesterday but were later withdrawn when doubt arose as to whether they had been properly subpoenaed.

Man Accused in Heart Balm Suit Denies Charges

Denying he caused an estrangement between John Nelson and his wife, Elinor Nelson, Lawrence F. Arnold yesterday filed an answer to the suit for $50,000 damages brought against him by Nelson for asserted alienation of affections.

Arnold asserted the couple were estranged long before he became acquainted with Mrs. Nelson, and he asserted she had no affection for her husband.

Nelson asserted in his complaint that he married his wife July 23, 1919, and lived happily with her until the defendant was said to have entered their lives and to have schemed and plotted to gain Mrs. Nelson's affections. Nelson declared Arnold induced his wife to go to Reno, where she was said to have filed suit for divorce. The wife was said to have been persuaded to remain in the Nevada city by gifts of money, automobiles and other property asserted to have been furnished her by Arnold.

Arnold also set up the defense that Nelson and his wife separated because of the husband's asserted cruelty.

In Turkey there are but thirty-two motion-picture theaters, as compared with 18,000 in the United States.

People of good ... Wilso because it ... good.

"BROWN ... COFFEE ... Javnes ... with a ... per pound ... of the ... package ... the ...

Javnes ... coffee ... at a ... low ...

Would you live long? Drink Tea!

LONGEVITY FOUND IN TEA.

California University Says "Bios" Will Give New Life to the World.

Starting with the fact that the tea drinking people of the Orient, who have used tea for centuries and the modern tea drinkers, the Irish, English and Scotch, are the longest-lived people of the world, scientists of the University of California announce that as a result of investigations extending over a long period and the analysis of the tea plant, they have discovered a new life-giving vitamine, called "Bios," which has 300 times the life-giving qualities of other vitamines previously discovered in the yeast.

Scientists of University of California announce the finding of a new life giving VITAMINE called "BIOS" in the finer qualities of TEA.

THIS Tea Vitamine "Bios" is a most important discovery and may prove of inestimable value to the human race.

But whether you get this desirable and valuable "Bios" in *your* cup of tea depends upon the QUALITY of tea you buy.

Now you can always be sure of that if you regularly buy BEN-HUR Tea. BEN-HUR TEA is the Selected quality of carefully garden-grown varieties ...every shipment is examined and tested to our high standards...so we know that if QUALITY indicates "Bios" you'll surely get your share in BEN-HUR Tea...besides enjoying a tea of superior flavor and delightful aroma.

12 garden-grown varieties (full of "Bios") to choose from.

BEN-HUR TEA

GUARANTEED by JOANNES BROS. COMPANY Los Angeles

Place one bag in the pot (tag outside) and add boiling water. Leave the bag in until tea is strength required. Each bag is sufficient for 4 cups.

"Supreme" tea in little bags

—served this way, you can have your tea any strength desired. When strong enough just lift out the little bag.

"Supreme" Orange Pekoe is grown in highland gardens, a blend of the very finest Ceylon and Darjeeling India teas. Picked clean, packed clean—and *kept* clean and full flavored in air tight, dust proof cartons. Ask your grocer for "Supreme" Tea.

H. JEVNE CO., SOLE DISTRIBUTOR

25¢ CARTON of 12 BAGS

No better spread for bread than Wilso at any price.

"puts a kick in spaghetti!"
Bluhill CHEESE

Economy! YOUR DOLLAR covers a lot when you market at

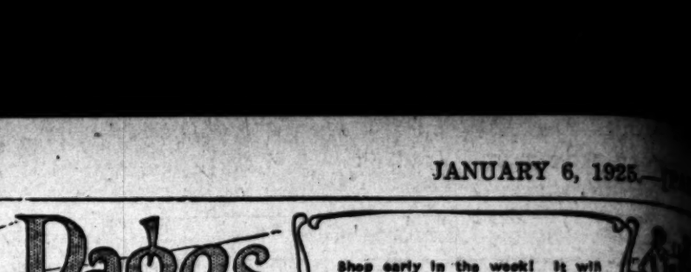

PIGGLY WIGGLY
"Over the World"

Libby's or Del Monte ASPARAGUS TIPS No. 1 Square Can 4

Rosabel Fancy Golden Bantam CORN No. 2 Can 2

GOLDEN AGE NOODLES Per Pkg. 7

Snider's Vinegar White or Cider 28-oz. Bottle 20c

Rosedale Sliced Pineapple 14-oz. Can 17c

Bob White Toilet Paper 10 Rolls for 40c

Del M... Spina... No. 2 Can...

Bartlett Pears Del Monte or Libby's No. 1 Can 19c No. 2½ Can 32c

O'Cedar Mops No. 4 Size 75c No. 10 Size $1...

Mak-A-Kake For Pancakes, Waffles and Muffins. Lge. Pkg. 28c Small Pkg. 14c

Blanco Softens Water for Washing. Per Package...

TOMATOES

Del Monte or Libby's Solid Pack No. 2 Can 13c No. 2½ Can 17c

SILVERDALE No. 2 Can 11c No. 2½ Can 12...

For the Wash

Borax Chips, lge.	27c
Borax Powder, lge.	25c
Chipso, lge.	22½c
Ivory Flakes	9c
Lux, small	10c
Lux, large	25c
Satina, pkg.	5c
Rinso, large	24c
Washing Soda, 2½ lbs.	9c
Sea Foam, large	25c
Tex	15c
White King Washing Machine Powder, lge.	48c
Peet's Washing Machine Soap	36c
Mermaid Washing Powder, lge.	28c

Peaches Libby's De Luxe HALVES Large firm halves in a heavy syrup. Large No. 2½ Can 28c

Chili Con Carne Gebhart's Eagle, 11-oz. Can 16c

SOAP SPECIAL RUB-NO-MORE 5 Bars 25c

Salad Dressing

Jevne's Mayonnaise, 8-oz.	2...
Jevne's French Dressing, 4-oz.	1...
Mrs. Porter's Mayonnaise, 7½-oz.	2...
Gold Medal Mayonnaise, 3½-oz.	1...
Best Foods 1000 Island, 8½-oz.	2...
Gooding's Mayonnaise, 8½-oz.	2...
Durkee Salad Dressing, Med.	3...
French Salad Mustard, 9-oz.	1...

Nucoa "Finest table quality – about half the price" Per lb. 30c

BEN HUR COFFEE First in Quality 1 lb. 57c

"SERVE Yourself and SAVE"

Pillsbury Bran Large Pkg. 17½c

Chaffees "WHERE CASH BEATS CREDIT"

Malto Meal Pkg. 20c

COFFEE CAKES 2 for 25c

LARGE WHITE AND PINK BEANS 3 lbs. 27c

Small Pkg. 14c CHAFFEE'S PANCAKE FLOUR Large Pkg. 29c

CHEWING GUM 3 pkg. 10c Per Box, 65c

Kraft American CHEESE 1-lb. Brick 45c

Small Bottle 20c MAPLEINE Large Bottle 35c

PALMOLIVE SOAP Per Bar 8c

Chaffees WHERE CASH BEATS CREDIT

HIGHLAND Pure Maple SYRUP 20-oz. Tin 41c

Early week-day shopping is becoming the rule for our economical housewives. Dealers can afford better values and give more time to orders.

Early Shopping Food Pages

Take time by the forelock by purchasing your market supplies and groceries early in the week—shop today!

CHALLENGE
The Buy-Word for BETTER BUTTER

Daley's
INCORPORATED
CHAIN STORE GROCERS

Peaches Del Monte Brand Sliced No. 2½ Cans Each 25c

Pears Del Monte Brand No. 1 Tall Per Can 19c

Asparagus Per Can 22c
Del Monte Brand, Picnic Size

Hominy Del Monte Brand Per Can 12c

Sauer Kraut Per Can 15c
Del Monte Brand, No. 2½ Size

String Beans Per Can 22c
Del Monte Brand

Corn Del Monte Crosby Per Can 19c

White King Per Pkg. 48c
WASHING MACHINE SOAP

BOYDEN'S HONEY

is absolutely pure honey made by the bees from the nectar of the flowers. Only bees can make honey.

And only human experts can select and blend the finest honey flavors to produce such honey as BOYDEN'S.

Throughout this New Year keep a jar of BOYDEN'S HONEY on the breakfast table. On sale at the leading groceries.

The A. L. Boyden Co.
Humboldt 4921 Los Angeles

WILSO ... and goes just with the same satisfaction

a good mixer with spaghett
Bluhill CHEESE

ANOTHER DEATH CAUSED BY GAS

Fatality List from Fumes Now Numbers Seventeen

Gardener is Latest Victim; Narrow Escape for Two

Officials to Meet Today to Combat Monoxide Peril

Deadly carbon monoxide fumes yesterday claimed the life of another victim, bringing the toll of dead from this source to seventeen, and overcame two other persons.

The death of the seventeenth victim, W. H. Neal, 52 years of age, a gardener at the home of A. K. Detweiler, 2141 West Adams street, was reported as city and county authorities began a study of means to check the "sleeping death."

The gardener was found in his room above the Detweiler garage, where he made his home, by Edmond Slaig, a chauffeur for the Detweiler family. The latter had noted the absence of the gardener since Saturday and instituted a search yesterday. He found the room in which the gardener lived locked and broke through the door to discover Neal dead on the floor with the gas heater going full blast. The windows of the room were down. The body of the gardener was removed to the Robert Sharp mortuary. Neal had lived alone in one of the upper rooms of the garage for some years.

TWO HAVE NARROW ESCAPE

Mr. and Mrs. I. Komoroff of 6060 Lennox avenue, Lennox, experienced a narrow and dramatic escape from death from the deadly fumes in their home.

Mrs. Komoroff awakened about 4:30 a.m. and lighted a gas stove, and went back to bed. About 6:30 a.m. she awakened in a daze and realized that she was being overcome by gas. On the floor beside her bed she saw the motionless body of her husband.

By superhuman efforts she dragged herself to a window which she succeeded in opening partly before she became unconscious. Several hours passed before she partially regained consciousness, and attracted the attention of neighbors.

BABY UNHARMED

Dr. C. A. Robinson of Lennox revived the couple, after an hour's work. If relief had not come in ten more minutes, he said, Komoroff would have died.

A 3-month-old baby, sleeping in a crib, suffered no ill effects from the gas. Dr. Robinson explained this strange fact as due to the fact that the crib was higher than the bed, therefore, the oxygen was not wholly used up at that elevation.

Health Commissioner Parrish is expected to outline the campaign against the carbon monoxide at a conference this afternoon.

The conference was called yesterday by Mayor Cryer and will consider an emergency program to bring an end to the large number of deaths.

The Mayor extended an invitation to the Chamber of Commerce, the gas companies, the Railroad Commission, Chief Building Inspector Backus, Fire Chief Scott, City Attorney Stephens, the Board of Public Utilities, the manufacturers and distributors of gas appliances and others to attend today's conference.

The City Council unanimously adopted a resolution giving official notice of the emergency that existed due to the carbon monoxide deaths and pledging the Council's support to any practical plan worked out to meet the situation.

Dr. J. B. Sands, city health officer of Venice, also issued warnings throughout the bay district yesterday in an effort to lessen the danger from carbon monoxide.

Dr. Sands stated that persons should be very careful not to burn gas except in a ventilated room. He states that windows should be left open especially where people are sleeping. There is no excuse for keeping windows closed in Southern California, Sands stated this morning.

KIWANIS WILL INSTALL

Recently elected officers of the Hollywood Kiwanis Club will be installed in office Thursday night, it was announced yesterday, when members of the club will attend a dinner at the Hollywood Masonic Temple. Don Mahaffey will be the new president, succeeding Fred L. Porter. A program of entertainment for the dinner is being arranged by Marshall P. Wilkinson, Ira Thomasson and the Rev. Dr. E. F. Richardson.

Luscious Appetizers
can be evolved from bits of fish, vegetables, hard-boiled eggs, etc., if one keeps ready to mix with these a good mayonnaise in which has been incorporated chopped olives and pimentoes and a generous seasoning of
LEA & PERRINS' SAUCE
THE ORIGINAL WORCESTERSHIRE

Wilso is chuck full of goodness.

SUIT CHARGES LOVE THEFT

Husband Says Wife's Brother-in-Law Took His Place in Her Affections

Justin C. Dix declared his wife's brother-in-law took his place in his wife's affections and as head of his household, in two complaints he filed yesterday, one for divorce from Olga Genevieve Dix, and the other for $15,000 damages for alienation of her affections, against Warner Perry.

Discord in the Dix household, according to the husband, dated back to the period following the death of Mrs. Dix's sister, when she went to San Bernardino to comfort Perry. She stayed a week and came back to Los Angeles, she said, and then went back to comfort him further. After her return from this trip, Dix related, he protested that the time of mourning had expired, but she insisted on going back again. Finally he had to quit his job in Los Angeles and move to San Bernardino to keep peace in the family, he declared.

Then he came back to Los Angeles to work, but his wife would not return until Perry could come, too, according to Dix. In Los Angeles at length, they all assembled again under the same roof. Dix said his suspicions were stirred when he came home and found Mrs. Dix sitting on Perry's lap, and Perry acted embarrassed about it.

From this time on, Dix said, Perry assumed the manner of head of the household. Eventually he told his wife she had to change her conduct, which she declined to do, he declared, and left him last December 23. He said that Perry and Mrs. Dix were living at 805 Dittman street. The Dixes were married in 1917, and have a 3-year-old daughter.

LOADED TRUCK STOLEN

Machine and $4000 Worth of Fine Hosiery Taken from Mill

The theft of a truck loaded with $4000 worth of plain and fancy silk hosiery was reported to police yesterday by the Mission Hosiery Mills at Thirty-seventh Place and Moneta avenue. The truck was standing in front of the company's plant when the thief arrived, climbed into the seat and drove away. Employees of the company saw the departing truck and gave chase but were outdistanced by the machine.

SCHOOL PLAY DELAYED

Rose of the Rancho to be Given Weeks Later Than Planned

"Rose of the Rancho," a play written by Richard Walton Tully and dealing with the early history of California, will be presented by the students of Lincoln High School in the school auditorium on the evening of the 16th and 17th inst. It was originally scheduled for presentation next Friday and Saturday evening.

CHILDREN'S SUIT OVER WILL OPENS

Jury Selected to Hear Testimony in Mrs. Haupt Estate Case

A jury was selected yesterday in Judge Monroe's court to hear the testimony in the trial of the suit brought by Edward Paul Haupt, 7 years of age, and Rosaline Evangeline Haupt, 3, to break the will of their grandmother, the late Mrs. Alma Haupt, who left an estate appraised at $344,000. The children sued through Charles H. Dickenson, acting as their guardian.

Officials of the local trust company were asserted in the contest to have induced Mrs. Haupt to leave most of her estate in trust with the company as trustees. Mrs. Haupt died May 25, 1922, leaving bequests ranging from $1000 to $15,000 to several relatives and friends. The contest also expressed the belief Mrs. Haupt was ill with a fatal malady at the time she executed the will.

Woman Objects to Third Party; Seeks Divorce

"You don't need to get riled; all married men go out with other women."

With these words, according to Mrs. Mary Wentworth, a third angle of the Wentworth triangle hopped into an automobile with Don Wentworth and drove away.

Wentworth is a security salesman and makes $15,000 a year, says a divorce complaint filed yesterday in Superior Court. They were married March 19, last, and his cruel treatment began April 1, the wife asserts. The separation came December 15, last. It was in San Francisco, she said, she learned of the other woman; she had seen her husband's car parked outside an apartment-house and when Wentworth and the woman appeared she asked where they were going.

DEATH HELD SUICIDE

Deputies Find Powder Marks on Huntington Fruit Dealer

Deputy Sheriffs Hanby and Hackett, investigating the shooting of Nick Campenale, a fruit dealer at Huntington Park, Sunday, reported yesterday that the case appeared to be suicide. They said he had a revolver in his hand and there were powder marks about the bullet wound.

Campenale had had trouble with his wife, the officers said they learned.

Travelogue

"Going to Florida again this winter?"

"I think so. I heard my mother recommending California to my wife."—[Life.

The happiest moments are spent sipping
Caswell's NATIONAL CREST Coffee
after dinner. It's delicious
ORDER BY TELEPHONE
ATlantic 3815
1,800,000 cups were served at the PANAMA-PACIFIC International EXPOSITION

Wilso is a Los Angeles creation made fresh daily.

BISHOP'S
GRAHAM NIPS
Dainty, fairy Nips
Crisp—like eating popcorn
Nourishing for breakfast—in a bowl of milk
A perfect food for children
Everyone likes Graham Nips—keep a package handy for nibbling
At Your Dealers.
BISHOP & COMPANY
In Los Angeles since 1887

Packages, 15c

CALIFORNIA'S LEADING GROCER CALIFORNIA'S LEADING GROCER

1000 People
Clerks
Managers
Buyers
Truckers
All are making gigantic efforts toward serving you courteously and efficiently.

Let this GIANT organization SERVE you!

1500 Items
of merchandise are carried in our stores. All have stood exhaustive tests as to quality and merit.

This Is a Coffee Advertisement

This Is Coffee Weather

Here Is a Coffee Price

DELICIOUS
APPETIZING
RELIABLE
ECONOMICAL

THIS COFFEE
was purchased last August. Since then the cost has risen several cents per pound and is still rising.

S. S. High Grade

—IN BULK—

2 Pounds 70c

WE HAVE CONTRACTED
for five carloads of this coffee to be delivered during the next four months, which
WILL COST MORE
than the price at which we are offering you this coffee

Our Every-Day Price Is 45c Per Pound

NO LIMIT
—while the stock lasts. Restaurants, tea rooms, hotels—that use the best — stock up at this
SALE PRICE
Purchase two pounds of S. S. High-Grade Coffee and if it does not prove equal to any of the higher priced coffees, return the part not used and the full purchase price will be refunded.

THIS COFFEE SALE STARTS JAN. 5th—ENDS JAN. 10th

Gold Medal Mayonnaise
12c
28c
45c

OAK GLEN BUTTER
Spreading Everywhere

265 STORES
SAM SEELIG CO.
CALIFORNIA'S LEADING GROCER

Van Camp's Soups 3 Cans 25c

CALIFORNIA'S LEADING GROCER CALIFORNIA'S LEADING GROCER

KHJ PREPARES FOR NEW JOYS

Day Offers First Breathing Spell Since Christmas

Piggly Wiggly Girls Appear for Program at Noon

Robinson, Basso Cantante, Intrigues Radioland

BY CLAIRE FORBES CRANE

Like a thoroughbred who has maintained a terrific pace beyond his customary distance because it was expected of him and whose willingness meets every demand, KHJ went through the holidays with exceptional programs and long hours. Yesterday presented the first opportunity to regain its breath and view the results of its thrilling journey into the hearts of Radioland.

We had but one program yesterday, presenting the Piggly Wiggly Girls at noon. These talented young women possess a keen insight into the musical requirements of their noon audiences, resulting in a well-balanced program of the lighter and popular classics.

The rest of the day was spent in quiet contemplating of the Yuletide events and the features in store for the followers of KHJ. In this connection our attention is first attracted to the program to be given this Wednesday night by El Encanto Apartments.

The magnitude of the enterprise which is progressing under this name surpasses anything heretofore attempted in the Southland and should prove a milestone of glory in the history of Los Angeles. To be erected on three and one-third acres within a few blocks of the Hollywood Bowl, it will command a view of the surrounding country for miles. In reflection of the character of this undertaking the contact with Radioland will mean the presentation of the best talents available. On Wednesday night the program will present as its feature attraction Estelle Heartt Dreyfuss, one of America's most popular contraltos and one of the most respected members of our city's musical circles.

The other member of our noon program yesterday was Loren Robinson, basso cantante, who made his first appearance at KHJ and left his audience with a desire to hear him soon again.

K-H-J The Times RADIOPHONE

TODAY'S PROGRAM

12:30 to 1:15—Program presented by F. J. Major and his Forum Roof Ballroom Orchestra.

2:30 — Program through the courtesy of the Pacific States Electric Company, presenting Mary Newkirk Bower, soprano; Grace Currey, harpist, and George Hood, reader.

4 to 6:30—Art Hickman's Concert Orchestra, under leadership of Edward Fitzpatrick, playing in the supper room, Biltmore Hotel.

6:30 to 7:45—Children's program, presenting Prof. Walter Sylvester Hertzog in story of American history. Weekly visit of the radio fairies, Queen Titania and her Sandman. Louis F. Klein, harmonica.

8 to 10—Program through the courtesy of the Associated General Contractors, arranged by Frank A. Schilling, presenting the Harmony Four Quartet; Maurice Stoloff, violinist; Claire Forbes Crane, pianist; Mary Newkirk Bower, soprano; Carl Buratti, cornetist, accompanied by Audrey Buratti; Burkman Brothers' Hawaiian Quartet; E. K. Barnes, celesta; Jose Arias and Antoinette Friend, Mexican folk songs; Sam Hinds, monologist, and Rev. C. O. Kimball.

10 to 11—Broadcasting Earl Burtnett's Dance Orchestra, by line telephony from the Biltmore Hotel.

LOCAL SCHEDULE

Angelus Temple	10:30 to 11:30 a.m.	
KFWB	10:30 a.m. to 12:30 p.m.	
KFI	12:30 to 1:30 p.m.	
KFWB	2:30 to 3:30 p.m.	
Angelus Temple	3:30 to 4:30 p.m.	
KFWB	4:30 to 7:30 p.m.	
KFI	4:30 to 7:30 p.m.	
Earle C. Anthony	4:30 to 7:30 p.m.	
KFWB	7:30 to 10:00 p.m.	
Symphony	8:00 to 9:00 p.m.	
Biltmore	8:00 to 9:00 p.m.	
Symphony	9:00 to 10:00 p.m.	
KFWB	9:30 to 10:00 p.m.	
KFI	10:30 to 11:30 p.m.	
Earle C. Anthony	10:30 to 11:30 p.m.	
Biltmore	10:30 to 11:30 p.m.	

CHAIRMAN RE-ELECTED BY REALTY SALESMEN

OTHER OFFICERS SELECTED: PRESIDENT-ELECT OF BOARD SPEAKS

Phil Norton, who has headed the salesman's division of the Los Angeles Realty Board during the past year, was re-elected chairman of the organization at the annual election of officers of the executive committee yesterday noon at the board rooms at 621 South Flower street. Ned B. Johnson was elected vice-chairman and C. W. Getchell was named as the division representative on the realty board's governing body.

C. C. C. Tatum, president-elect of the realty board, addressed the salesmen briefly following the election. He outlined his plans and policies for the coming year and pledged his support to the real estate school, the first class of which opens this evening at the realty board headquarters. The course, which was sponsored by the salesmen's division, will consist of eighteen classes to be conducted every Tuesday evening. The course will be open only to salesmen and active members of the realty board and will be available to them without charge.

E. L. Farmer, head of the escrow department of the Title Insurance and Trust Company, will address the opening class this evening. W. L. Brent, retiring president of the board, will also speak.

COUNCIL ASKED TO PARLEY

City Engineer Van Norman yesterday invited members of the City Council to attend a "get together" meeting this evening at which members of the Council will have an opportunity of discussing with members of various divisions of the engineering department proposed improvements in organization so as to increase the efficiency of the department.

Associated General Contractors to Give Program at KHJ

SEVEN BOYS PAROLED ON STRIP PARTY

Youths Are Released to Parents After Severe Reprimand by Judge

Seven youths ranging in age between 16 and 19 years who were charged with offenses against minor girls as the result of a District Attorney's investigation of strip poker parties asserted to have been held in a shack in a Sherman lumber yard, were given hearings yesterday before Judge Archbald of Juvenile Court.

They were John Kitselman, 19; Jimmy Marbery, 17; Clifford McKee, 17; Bill Zinsley, 16; Kenneth Carroll, 18; Grant Naylor, 17, and Arthur O'Neil 19. Kitselman, Marbery, Zinsley, Carroll and O'Neil were released to their parents on good behavior after receiving a severe reprimand from Judge Archbald, who told them any future breach of good conduct will result in their being sent to the State school at Ione for the period of their minority.

The case of McKee was continued twenty-six weeks and that of Naylor thirteen weeks, both boys being released to their parents.

Wife Asserts She Was Only Cook for Mate

Thomas Laverty married just to have some one to cook his breakfast, he told Augusta V. Laverty three days after the ceremony, according to her complaint for divorce, filed yesterday. Laverty was cruel and abusive on many occasions, she declared, particularly when he was interrupted. He placed newspaper reading at the head of civic duties and swore at her once when she asked him a question while he was engaged in this daily rite.

To her brothers, who were present, he said on this occasion, according to the complaint: "What do you think of a damn fool who would interrupt a man reading a newspaper?"

EX-HUSBAND WARNED

Alimony Delinquent Given Set Time to Pay Arrears

"You have been paying everyone but your wife," Judge Gates observed to Earl Mohan yesterday, when the latter was in alimony court on the complaint of his former wife, Gertrude Mohan, that he was in arrears $800 on payments due her under a court order for the support of their child.

Mohan has been paying debts, he told the court.

"Very commendable," Judge Gates declared. "But you have been paying the wrong debts. You must support your family first."

"But I've got a new family, Judge," Mohan protested.

"That is a contingency you should have considered when you married again. You knew you had one family to support. If you have not taken substantial steps toward doing so by the 29th inst., I will send you to jail," Judge Gates informed him.

MAYOR FOR CHANGES

New Health Commissioner's Plans for Department Approved

Health Commissioner Parrish called upon Mayor Cryer and secured the approval, Dr. Parrish said, of the Mayor to the commissioner's plan for reorganizing the health department to secure greater efficiency. Dr. Parrish said that he would start at once on the consolidation of divisions and other changes of organization recommended by him.

Second Suspect in Antelope Oil Case Surrenders

Gerardo Mancini, said to be the owner of 168 acres of land near Little Rock, in the Antelope Valley, where oil lots were sold in February, 1923, by the Rock Creek Development Company, surrendered himself yesterday to the United States marshal to answer to a charge of conspiracy to use the mails in a scheme to defraud. He is held under $5000 bail.

A. Remp, sales manager of the Rock Creek Development Company, was arrested last week on the same charge. He was released under $5000 bond. His hearing will be conducted tomorrow before United States Commissioner Turney.

The complaint against Remp and Mancini was made by postoffice inspectors on information filed against the two by persons who said they had bought lots from them on the representation that they would receive royalties on oil or on the returns from a vineyard. An oil well was abandoned at 500 feet, the plaintiffs say, and no vineyard was planted.

Alimony Failure is Attributed to Christmas Cost

The roar of the high tide of Christmas bills resounded in Judge Summerfield's court yesterday, when the affidavit of J. Ross Lederman, motion-picture director, was presented pleading post-holiday financial depression as a reason why he could not continue to pay his wife, Marcella Lederman, $25 a week alimony pending trial of her seventh suit for divorce from him.

The hearing on the motion, scheduled for yesterday, was continued, however, until next week, so details of Lederman's Christmas expenditures were not made public. Just before Christmas, though, he gave Mrs. Lederman $125 on a court order, and thereby avoided having to hang his stocking up in the County Jail.

"My client is broke," his attorney, Ben Cohen, said yesterday.

PLAN INSTALLATION

Native Sons to Conduct Ceremony Next Friday Evening

Native Sons of the Golden West in Southern California are invited to attend the meeting to be conducted at 136 West Seventeenth street next Friday at 8 p.m. when the various parlors of Los Angeles county will install ninety officers recently elected.

Ronald M. Ross, District Deputy Grand President, and a member of the Los Angeles Parlor, will be the installing officer and the parlors represented will be Los Angeles, No. 45; Ramona, No. 109; Corona, No. 196; Long Beach, No. 259; Pasadena, No. 259, and Vaquero, No. 262.

Albert V. Mayrhofer in charge of arrangements for the installation ceremonies, is planning the organization of a Parlor of Native Sons at San Pedro.

"Prospects are also good for the organization at San Pedro of a Parlor of Native Daughters," said Mr. Mayrhofer.

Hollywood to Fight Publicity Lies Sent East

In an effort to stop publicity detrimental to Hollywood at its source the Hollywood Chamber of Commerce is planning a new campaign against writers for eastern newspapers who send out false stories regarding the motion-picture capital and Southern California in general. At the January open forum meeting of the chamber, scheduled for Thursday night at the Hollywood Public Library, speakers will discuss the program to be undertaken by the various civic bodies interested in the campaign.

C. G. Milham, executive secretary of the All-Year Club of Southern California; Sid Grauman, owner of the Hollywood Egyptian Theater, and J. Stuart Blackton, motion-picture producer, will be among the speakers who will appear. Each part of the program arranged will be discussed from the floor by those who attend the meeting.

ASK LIGHT PLAN SHIFT

Pico Land Owners Want Marbelite Instead of Metal Posts

President D. Joseph Coyne of the Association for the Betterment of Pico street yesterday appeared before the City Council on behalf of property owners on Pico street from Vermont to Western avenue, who had filed a 51 per cent petition asking for marbelite ornamental lighting posts on that section of the traffic artery. He said that a similar petition would be filed asking for the same kind of posts from Western avenue to Crenshaw Boulevard. In view of the petitions the Council rescinded its previous action directing the City Attorney to prepare an ordinance specifying metal lighting posts, adopted on recommendation of the Greater Pico Boulevard Association.

DRY FINE ASSESSED

C. W. Horn Draws $500 Penalty Under Federal Law

Charles W. Horn, recently convicted in the United States District Court on a charge of possessing fifty gallons of intoxicating liquor in violation of the prohibition law, was fined $500 yesterday by Federal Judge James. Horn was arrested by Federal agents a year ago in Room 308 I. W. Hellman Building.

Joe Miller, proprietor of a hotel at Santa Ana, was arrested with Horn. Miller pleaded guilty to selling one pint of liquor. He was sentenced on December 26, 1924, to serve six months in the Orange County Jail.

LONG BEACH STARTS ANTISPEED CRUSADE

By a "Times" Staff Correspondent

LONG BEACH, Jan. 5.—Police have launched a speed crusade here which they expect will net more than 300 prisoners before the week is out. Eight motorcycle officers, under Capt. C. F. Robberson, are conducting the campaign in which thirty arrests were made up to today. Special attention is being paid to the streets near schools.

Gardner Single Control Radio Set

No agents. Demonstration nightly at 223 North St. Andrews Place. Daily at factory. Phone MAin 3203.
No tubes, no batteries, no fuss. Installed complete for $50.00. Sold only by factory.
Gardner Laboratories
811 E. 9th St. After 5 p.m. HOllv 3031.

If you can't get a CROSLEY SET from your dealer, write us!

KIERULFF & RAVENSCROFT
RADIO EQUIPMENT
K&R
1630-32 S. Los Angeles St. Los Angeles
654 Howard Street San Francisco
CROSLEY Distributors

CROSLEY AGAIN LOWERS PRICE
Big Reduction in Famous Tridyn and other Radios

The biggest selling high grade receiver on the market—the Crosley Tridyn—reduced from $71.50 to $55.

The Tridyn Special—the beautiful Model with cabinet to house batteries—formerly $82.50, now $65.

The Crosley 51-P, a tremendous seller at $27.50, reduced to $25.85.

We unhesitatingly state that these sets, together with the other Crosley Radios, represent the biggest values ever offered.

CROSLEY RADIOS JUSTLY POPULAR

Only the less expensive Crosley Radios have exceeded the Tridyn in sales. This deserved popularity of the entire Crosley line is the result of extraordinary performance at a very low price.

Crosley Radios cost less originally, use fewer tubes and consume much less battery current. At the same time they give results not equalled by receivers costing a great deal more and using two or three additional tubes.

The unique Tridyn circuit—a combination of Armstrong Regeneration, Radio Frequency Amplification and Reflexed Audio Amplification—has proven beyond a doubt that the features of selectivity, volume and ease of operation can be obtained with three tubes better than heretofore has been possible with five or even six.

Hundreds of voluntary letters have come to us, telling of the unparalleled foreign reception during international test week with Tridyns and all other Crosley Radios—even the little one-tube Crosley 50 at only $15.95.

It is this continued remarkable performance that has created such a tremendous demand for Crosley Radios. And it is this great popularity that now allows us to decrease our production costs and pass this large saving along to you.

NEW CROSLEY MODELS

In order to allow even a greater selection, three new Crosley Radios have been added to our extensive line. Taking its place with the well known Crosley 50 and Crosley 50-P is the leatherette covered, one-tube 50 Portable, a utility set in which the dealer can quickly make the necessary connections and allow you to carry it home complete.

The New Crosley 51 Special, a two-tube receiver similar to the Model 51, is housed in a cabinet large enough to hold the necessary batteries and has a sloping panel.

Similar to the Crosley 52, but with sloping panel and cabinet to house the batteries is the new Crosley 52 Special.

These additional receivers make the Crosley line absolutely complete—A radio for all tastes and every pocketbook. See illustrations for prices.

No matter what appeals to you most in a radio, you will find that point outstanding in a Crosley.

Most good dealers handle Crosley Radios.

You Will Make No Mistake in Buying One.

All Crosley Receivers employ the famous Armstrong Regenerative circuit, and are licensed under the Armstrong U.S. Patent No. 1,113,149

As is customary prices shown do not include tubes, phones, loud speakers or batteries

From a small beginning three and a half years ago, Crosley Radio has grown until it now produces more sets than any other concern in the world. The present production—nearly 1000 per day—is probably from two to three times as great as that of any other radio manufacturer.

Crosley owns and operates the new super power WLW Broadcasting Station located at Harrison, Ohio, remotely controlled from studios in one of three large Crosley owned manufacturing plants in Cincinnati.

THE LOUD SPEAKER SHOWN IS THE WONDERFUL NEW CROSLEY LOUD SPEAKER THAT IS TO BE ANNOUNCED IN THIS NEWS

THE CROSLEY RADIO CORPORATION
1114 Sassafras Street Powel Crosley, Jr., President Cincinnati

THE BRAUN CORPORATION
WHOLESALERS FOR
CROSLEY RADIO SETS
363 New High St.

DISTRIBUTORS OF
THE CROSLEY RADIO CORP. SETS
CROSLEY
COOK-NICHOLS CO.
LOS ANGELES LONG BEACH PASADENA
—WHOLESALE ONLY—
CROSLEY

George Changes Name to Please Film Box Office

Kenneth McDonald is a more attractive name from the box office standpoint than is George McGinnis, the latter told Judge L. H. Valentine yesterday when his application to have his name changed was called for hearing.

McGinnis said he was a motion-picture actor by profession, but that he had found it impossible to secure employment under the name given to him at birth as producers generally believed it would not "get by the box office." He said he recently had completed a series of pictures under the name of Kenneth McDonald and he asked permission to assume this appellation as his own.

His request was granted.

Jail Terms for Batch of Drug Law Breakers

Fourteen asserted dope peddlers nabbed by the police narcotic squad under Acting Captain Littlejohn during the past week were given a total of 1895 days in jail yesterday by Police Judge Chambers.

H. W. Marks, F. R. Hall and Frances Vela Cruz got 365 days each, the others being sentenced to shorter terms.

ART CLUB MEETING

Members of the Free Lance Art Club will assemble at the Leila Cashman studio, 501 Douglas Building, Thursday evening for their regular meeting. Sketches made by the members will be placed on exhibition during the meeting.

WIFE SUING EX-GOTHAM CAPITALIST

Matron Asks for Divorce After Score of Years of Wedded Life

Jacques Weinberger, former New York capitalist now living here, was made defendant in a divorce suit filed yesterday by Mrs. Grace Kaufman Weinberger, who says her husband is worth $1,130,000 and has an income of $50,000 a year.

After nearly twenty years of married life, she declares, Weinberger suddenly informed her last May he loved her no longer; that he had not loved her for years; that he loved another whom he refused to name; that he wanted her to go to San Francisco and get a divorce. When she refused, she plaintively alleges, Weinberger abused her and struck her, and they have lived apart since.

Mrs. Weinberger is represented in the proceedings by her attorney's sons, Jerry and A. W. Berman, Jr., who ask $1000 a month alimony pending trial. This is opposed by Weinberger, and that of two years ago, Mrs. Jacques Weinberger

WANT-AD RATES

[illegible]

SPECIAL NOTICES—
Miscellaneous

Baths and Massage

GROVE HEALTH INSTITUTE. FLORENCE BARTON, MISS RAY, Nurses. Elec. & steam cabinets, tub baths, massage and elec. treat. Spec. reduction course this week. Results guar. Both sexes. Hrs. 9:30 to 7:30; Sunday 9:30 to 2. Suite 214 STACK BLDG., 238 W. 4th st. cor. Bdwy.

HEALTH INSTITUTE. ELECTRIC CABINET, SWEDISH MASSAGE, CHIROPRACTIC ADJ. MISSES FRANCIS E. WELLS & MILLS, NURSE ATTEND. 225 CONS. BLDG., 6TH AND HILL. HOURS 9-6, SUNDAYS 9-2.

THOROUGH and personal instruction by lady experienced in successfully giving the marathon and baths or continuous showers. Free advice on installing. Ph. 84886 for appointment.

LADY ATTENDANTS—Scien. massage, painless chiropractic, elec., other methods for colds, neuritis, etc. Perfection is our motto. Hrs. 9-9; Sun. 10-6. 526 UNION LEAGUE BLDG., 2nd and Hill.

MAG. massage, cab. sweats, baths. Try our absorb. med. baths for congestions, toxins & fatty tissues of the body. 304 S. Bdwy., rm. 229. BR. 4419. Hrs. 9 to 9. Open Sunday and holidays.

MISS FOSTER, INHAM & ECKMAN. Swedish massage. Med., vapor bath, vibro-health treatments, diagnosis by physician. Hours 10-7. Sunday 10-6. 130 W. 3RD ST. Office 305.

MASSAGE that is massage. Latest methods & equipment. New Life cabinet baths, prof. attendants. Try our holiday special with chiro. adjustments. Open Sun. & holidays 10-6. 527½ S. HILL. 2nd Floor.

ELECTRIC cabinet, Swedish massage, baths. HAARBY, DEWEY & REEVES. NURSES. Both sexes. Hrs. 9 to 9. Sun. 10 to 2. Suite 919 CONSOLIDATED BLDG., 6th and Hill sts. TUcker 4080.

STUDIO SHOPPE. Russian and Swedish massage, electric sweat baths; hours 9-7. Open Sunday. 3506 W. PICO, Apt. No. 12.

AT YOUR HOME OR MINE. Swedish massage and Violet Ray treatments. 2680 ST. ANDREWS PL. J car. VE. 6403. MRS. MABEL W. CRAUFORD.

LESSONS in genuine Swedish massage and medical gymnastics, etc. Half rates given AT 745 S. FLOWER ST.

MANICURING, scalp treat. 318 W. 5TH, rm. 327. Mae Whatley. Hrs. 10 to 5:30.

MISS KEY, BATHS, MASSAGE, 10 to 9 daily. 2nd flr. Brodsky Bldg., Venice.

MAG. MASSAGE, BATHS, ELEC. TRTS. 650 S. FIGUEROA. APT. 215. OPEN SUN.

FIRST-CLASS massage and baths, hrs. 10-7, Sundays 10-4. 1018½ S. OLIVE.

LILLIAN COOK, face massage, scalp treat., manicures. AX 1458. 1269 E. 47TH ST.

LILLIAN BURTON, Nu-Foot massage. 620 SAN FERNANDO BLDG. Hrs. 10-6.

SCIENTIFIC massage, sweats, pine baths, $1 up. Graduate masseuse. 940 W. 7TH.

AGENCY GLOVER'S REMEDIES. ORDERS TAKEN. 84866. ELLEN EASTMAN.

REAL SWEDISH MASSAGE. MISS PETERSON. 823½ W. Pico. "P" car.

EXPERT European masseuse. Licensed, extensive exp. Private. NELSON, VA. 6846.

BATHS, electric, Swedish massage. Trained nurse. 1342 E. Colorado, Pasa. F.O. 3780.

MARATHON BATHS. Blood wash, sweats, massage. 1265¼ W. 7TH. Stay all night.

MAE E. CURTIS, elec. treat., violet ray, manicuring. 344 S. Grand, Apt. 21. 10-5.

Hairdressing, Bobbing Beauty Culture

BULLOCK'S NINTH FLOOR.
NEW YEAR MARKS A
NEW ERA DE LUXE
HAIRDRESSING, CUTTING, CURLING
AND ALLIED ARTS.

Beautiful hairdressing (40 charming orchid tiled rooms.) Women's hair cutting by expert men barbers (shingle trim 50c.) Bob curling by selected specialists (bob Marcel $1.25.) Manicuring (26 tables.) Telephone for appointment.
GALERIE DE CHARME—BULLOCK'S NINTH FLOOR. BRoadway 6900.

Medical.

DRS. SHORES & SHORES, SPECIALISTS. Catarrh, deafness, head noises, hay fever, asthma, rheumatism, neuritis, piles, epilepsy, goiter and other CHRONIC DISEASES of nerves, blood, skin, lungs, heart, stomach, bowels, bladder, kidney, liver. A specialty for 31 years. 602-3-4 LISSNER BLDG., 524 S. Spring st., Los Angeles. Hours 9 to 5; evenings, 7 to 8; Sundays, 10 to 12.

MAN doctor over 30 years, only chronic, recent and germ diseases, blood and urine tests. NO CHARGE, vegetable medicines used only by himself. Genuine 606 and gland. No delay from work. Hours 10-8. Sun. 10-12. 219 Douglas Bldg., cor. 3RD & SPRING STS.

SKIN and blood diseases successfully treated by Dr. Silverman, former assistant to Dr. Silverman, former assistant to Dr. Lessing, Germany. Hours 10-1; 2-8. Suite 314 BDWY. ARCADE BLDG.

SURGICAL AND OSTEOPATHIC CLINIC—In charge of instructor in surgery for 10 years. Prices moderate to needy people. 210 FERGUSON BLDG. Main 5153. VAndike 1682.

MEN—See successful specialist for chronic or recent disease. No delay from work. Latest methods. My own medicines. Exam. free. 247 S. BROADWAY.

MARIE A. MICHEL, M.D., ex-interne of hospital. 328 W. 41st Place. 2 to 4 p.m.

Sanatoriums.

HOLLYWOOD REST HOME. Cheerful quiet place, spec. medical attention, chronic, kidney & bladder troubles; invalid & rheu. Dr. exam. free. GR. 4779. Ofc. FA. 0406. 7276 Fountain av.

CANTON View Sanatorium, 316 E. Michigan ave., La Crescenta. Elev. 1800 ft. Asthma, aged, convalescents, nervous cases. GLENDALE 2045-R-13.

WILSHIRE Rest and Diet Home. Conv., nervous and aged. Rates reasonable. Steam heat, large grounds. DR. 1244. 1199 Magnolia.

GOOD airy room, care and diet nurse in attendance at all times. Sanitarium privileges. $15 wk. up. 227 BONITA AVE., San Dimas, Cal. Phone 1776.

LAKE VIEW, cheerful home life, careful nursing, good food, systematic care. Rooms well heated, sun porches, reas. rate. Milk or selective diet. DR. 7984.

TUJUNGA SANITARIUM & REST HOME. PHONE SUNLAND 923. All cases not contagious cared for.

MILK diet & rest cure. Special, individual diet. Physician, graduate nurses. Rates moderate. DUnkirk 4881.

EVENTIDE HOME for the aged, selected diets only, beautiful loc., mod. equipment. Indiv. diet & care. Gar. 8278.

T. B. convalescents, board and room, $70 per mo. Mrs. J. T. Rymal, Banning.

REAL HOME, AGED, AFFLICTED. SPECIAL ATTENTION TO DIET. 768-252.

MOUNTAIN GLEN SANITARIUM. Box 105 Sierra Madre. Lung & constitutional diseases.

Society Meetings.

STRANGERS' SOCIAL CLUB. Meets Tues., Thurs. & Sat. 7 to 11:30. Music-Arts Hall, 233 S. Broadway. Cards, dances. Join us, get acquainted.

Detectives.

KANE DETECTIVE AGCY., 736 Loew State Bldg. Ph. BRoadway 2794. All branches detective work. Charges moderate.

SECRET WORK IN ALL ITS BRANCHES. Expert locators. F. L. Burns Detectives. TRinity 7077. 417 Pacific Finance Bldg.

Chiropractic

CHIROPRACTIC TREATMENTS given at Los Angeles College of Chiropractic, 920 W. 10th st. Also at branch, 364 S. Broadway.

CHIROPRACTIC treatments, 3 for $5. 309 UNION LEAGUE BLDG. VA. 0480.

Auto Trips and Travel Offers

UNIQUE TOUR arranged by American lady, educated abroad. Three months' educational and pleasure trip visiting St. Moritz and the winter sports; Rome and sunny Italy; Monte Carlo and the Riviera; Paris. Having lived abroad for many years, is able to secure unusual advantages. Limited number. Address MISS ALEXANDER, Hotel Alexander, Long Beach.

PERSONALS—
Business

LADIES! Don't throw your old carpets and clothing away; have them made into beautiful "Art Fluff" rugs; reversible borders. Any color or size. Phone DU. 1448. 2211 SUNSET BLVD.

GENTLEWOMAN, 29, efficient, good appearance, desires opportunity to be of real assistance in a home or office, city or country; salary no object. Address G, box 288, TIMES OFFICE.

MONOXIDE gas is deadly. Have your stoves and heaters adjusted and repaired by an experienced man. Ph. DRexel 3427, prompt service.

CLOSING out New York sample line of furs at wholesale prices. 748 S. HILL. Room 302.

WOOD CARVING lessons. Lady instructor, reasonable. 1684 WEST BLVD. Ph. 705815.

LONESOME CLUB. Monday, Friday eves., 7 to 11. Old-time dancing, songs, visiting for lonely folks. Horse's, 938 W. 7th.

WILL CARE FOR AGED PERSON in my home, excellent environment, every attention. GR. 6872.

CALIF. Country Club membership for immediate sale. $400. Phone TR. 3411. MISS WISE.

PARTY wanted with $500 for manufacturing business, unusual opportunity. Call at once. 1477 W. 37TH ST.

OPENING specials: Marcels 50c. Shampoo, 50c. BELCANO, 919½ S. Broadway.

WILL sacrifice a wardrobe trunk, excellent condition. HOlly. 2869.

FOR SALE—Cheap, Hollywood Country Club membership. Call 78826.

FURS repaired and remodeled at factory prices. 749 S. HILL. Rm. 222.

PERSONALS—
Business

WE GIVE ADVICE ON ALL MATTERS OF REAL ESTATE. WE SEEK TO RESTORE PROPERTY RIGHTS TO HEIRS. THE REALTY INVESTIGATION SYNDICATE, 217-20 CALIFORNIA BUILDING.

HOLLYWOOD Country Club membership, $300. HE. 7363.

ADVICE free. Matthews & Walter, Attys. 210 Douglas Bldg. MEtro. 4379.

UNITED CAMPS, INC. 25 shs. at big disc. Need cash. TUcker 5858.

ALL club memberships, golf, beach, ath., bargains. 305 Detwiler Bldg. BR. 4144.

FALSE TEETH REPAIRED short notice. 436 Bryson Bldg., 2nd-Spring. Hrs. 1-6.

Inquiries—Missing People

WANTED—The address of Clark-Rogers, Incorporated, formerly 1101 Insurance Exchange Bldg. A very important message waiting for William B. Clark. Address H, box 74, TIMES OFFICE.

HOLIDAY SPECIALS—
Of Many Kinds

Toilet Accessories

ATTRACTIVE boxes mailed free—DELLA NELL, 555 Byrne Bldg., 3rd & Bdwy.

BUSINESS ANNOUNCEM'TS—
Miscellaneous

AUDITOR and accountant will open or close your books, make up all financial statements, income tax service audits made, systems installed, reasonable. Phone AUDITOR, DUnkirk 7462.

SCHLUETER'S MAYTAG WASHERS. You phone for us we will wash for you. TRinity 4801. 745 S. FIGUEROA.

LAACK & WILLIAMS, REALTORS. Residence, business and income property depts., rentals and leasing. 300 PANTAGES BUILDING. TRinity 3641. 7th at Hill. TRinity 3641.

STANDARD PAPER BOX CO., INC. Mfrs. of folding paper boxes and cartons. 3853 MONETA AVE. HU. 4198.

LOS ANGELES CAN CO., 308 to 318 San Fernando Road. CApitol 0830.

MOTHER Lloyd's superior English muffins and crumpets. 5835 S. FIG. TH. 2428.

CHIMNEY sweep. $1.50; stove connected, $2; furnace repairs. Campbell, AX. 6510.

AWNINGS, $5; store awn., $15. Campbell Awning Co., 5122 S. Main. AX. 6510.

Income Tax

INCOME tax returns prepared. $3 up. 417 PERSHING SQUARE BLDG., 5th and Hill.

Attorneys and Counselors.

ADVICE FREE—Probate and land law; wills contested; titles quieted; unfair land contracts rescinded; collections made. Corporations organized. Permits secured. MATTHEWS & WALTER, Attys. Notary Public. 210 Douglas Bldg. ME. 4379.

LEGAL advice; all matters, gladly furnished. Family affairs ext. Civ. & criminal. Bankruptcy & damages. Over 28 yrs. experience. Open even. Mon. & Thurs. 7-9. Max Schleimer, Rm. 920, 742 S. Hill st.

ALL legal matters. ADVICE FREE. LEONARD, 302 Bdwy. Arcade Bldg., 540 S. Bwy. Open Tues., Thurs. eves. 7-9; Sun. 11-12. Ph. TR. 4173.

C. C. CASWELL, ATTORNEY. ADVICE FREE. General practice. Private confidential. 206 WESTERN MUTUAL BLDG., 321 W. 3rd st.

CASE, WALTER L.—Law of Domestic Relations, collision and probate. 820 CONSOLIDATED BLDG., 6th-Hill. TU. 1245.

LEGAL ADVICE, all matters gladly furnished. DURHAM, 901 Bdwy. Arcade. Hrs. 9 a.m. to 5 p.m. Sun. by appt. ME 1433.

FREE law, estates, family affairs, pats. 20 yr. exp. 548 Douglas Bldg. AT. 8700 eve. 5-8.

Contractors and Builders

WE FURNISH ALL THE MONEY FOR BUILDING
HOMES—FLATS—DOUBLES.
No schemes, deals.
No bonus or brokerage.
No supervision fee.
No advance payments.
No appraisal fee.
WE are BUILDERS with ample financial resources and BUILD what you want.
We start work at once and complete promptly.
Monthly payments start when building is finished.
Members of Chamber of Commerce. Builders' Exchange.
TIFAL & O'CONNOR.
Suite 720 Grant Bldg. Phone TRinity 5438, 5439.
ASK YOUR BANKER.

100% FINANCING.
Nothing too large or too small. No Bonus. No Fees. Bungalows, flats, apartment-houses and bungalow courts. Plans, specifications and appraisals free. 28 years' experience in first-class building.
PHOENIX BUILDING CO. 525 Chapman Bldg. VAndike 3309.

IMPROVE YOUR LOT. We have built, own and manage large properties of our own. Our wide experience, large financial resources, splendid buildings organization, great purchasing power and superior architects are at your command. We can improve your vacant lot and insure you an income in building stores, flats, courts and apartment-houses. We specialize in homes. We can finance your building. See us before you build. SMITHER BLDG. & INV. CO. 451 N. Western ave. GR. 1208.

MR. LOT OWNER. Let us furnish all the money needed to turn your clear lot into home or income. We do our own building and financing thus insuring prompt action and minimum cost. See our completed buildings. Bank references. GLOBE INVESTMENT COMPANY, HOLLYWOOD SECURITY BLDG. GR. 3436. 6381 Hollywood Blvd.

BUILD NOW BEFORE prices advance. Modern 5-room stucco, $3800. Double bungalow frame, $3800. 4-unit court, $6000. Free plans. We help finance you. 516 LISSNER BLDG., 524 S. Spring.

WE build and finance up to 100%, residences, apt.-houses, hotels, garages, etc. Phone TU. 6078. MERRIS CONSTRUCTION COMPANY, Suite 817 Financial Center Bldg.

NOW IS THE TIME TO BUILD. 4-rm., $1700; 5-room, $2800; 6-room, $2800; double, $4000. Others same proportion. C. WESLEY TAYLOR, 1121 Black Bldg. Main 4218, EM. 3780.

100%—FINANCING—100%. Where I build homes, doubles, courts, flats. LARFIELD, 288 S. Broadway, room 210. Ph. BRoadway 0416. Open Saturday afternoon.

CONTRACTOR AND BUILDER. Estimates given. Will finance 100% as low as 5½% interest on clear lot. Straight mortgage or pay like rent. J. W. BOGFRE, 2813 Harcourt ave. EM. 5618.

3, 4, 5 AND 6-ROOM. Homes built and financed up to full cost on your clear or partly paid lot. 701 AMERICAN BANK BLDG. 2nd and Spring sts. Phone MEtro. 6914.

FREE—RADIO WITH EACH HOME. RADIO HOME. SEE OUR MODEL 3-ROOM HOUSE. 2514 SO. FIGUEROA. PRICE $1050 UP. PHONE AT. 6094.

DE LUXE CONSTRUCTION CO., INC. General contracting and building. We also do remodeling. Our prices are right. 633 I. W. HELLMAN BLDG. TU. 7832.

GARAGE—$45 up, any size, anywhere. Shell of small house, $150. 613 W. 54TH ST. Phone AXridge 3781.

HARDWOOD floors, surfacing and finishing, reasonable, work guaranteed. BERRY, CApitol 6918.

HOUSE painting in all branches. Have staging. By day or contract. Compensation mod. 598280.

ATTRACTIVE garages, $45 and up; altering, repairing, carpenter work of all kinds. Estimates free. MYERS. EM. 5815.

GENERAL contracting. Free plans, bids to your satis., refs. BUCKNER. DR. 4566.

PLANS DRAWN. REASONABLE RATES. RALPH SINGLETON, 420 San Fernando Bldg., 4th and Main. Ph. TUcker 1498.

CEMENT work wanted, machine mixed. 831 W. 49TH PL. AXridge 1548.

HARDWOOD floors cleaned, waxed, etc. Machine sanding. HANSLER. 75515.

CARPENTER and cabinet work, alteration store and office fixtures a spec. 557570.

PLASTERING AND REPAIRING OF ALL KINDS NEATLY DONE. PH. 560044.

GRADING, PLOWING, LEVELING LOTS. PHONE ANgelus 4978.

CEMENT AND SEWER WORK. By day or contract. TUcker 2950.

SINGLE BUNGALOW BOOKS, DOUBLE. 50 cents. 527 I. W. HELLMAN BLDG.

CEMENT WORK ALL KINDS. FREE ESTIMATING. PRICES RIGHT. DEL. 4539.

PLANS and specifications, $4 per room, work guaranteed. 351 N. Vermont. 594034.

GEN. cement contractor, first-class work, reas. prices. 1522 W. 55th. VE. 4400.

TILE work our specialty, reasonable prices. T. A. BUSH, 514 So. Fig. TU. 4726.

ROOMS papered or tinted, $3 up. Also wall paper for sale. Phone AX. 5172.

PAINTING, paperhanging. Let me do your job and save you money. DRe. 1399.

CEMENT contractor with a conscience. 1st-class work only. Est. free. Empire 3702.

CEMENT contractor with a conscience, 1st-class work only. Est. free. EMp. 3702.

SEE my new plans for 16 or 24 single apartments. GR. 5174.

CEMENT contractor. Expert work. C. F. Glenn, AX. 6913, morn., eve. AX. 0044.

BUSINESS ANNOUNCEM'TS—
Miscellaneous

Contractors and Builders

WE WILL BUILD AND FINANCE UP TO 100% ON ANY CLEAR LOT IN LOS ANGELES. FLATS, DUPLEXES, BUNGALOWS, BUSINESS PROPERTY. NO RED TAPE. NO BONUSES. NO APPRAISALS.

WE FINANCE ONLY WHERE WE BUILD, SO THAT WE CAN GUARANTEE DELIVERY FREE OF ALL LIENS.

WE GIVE YOU THE FINANCIAL SUPPORT AND THE SERVICES OF CAPABLE MEN WHOSE SOLE AIM IS TO BUILD RIGHT FOR THE LEGITIMATE PROFIT THAT THERE IS IN BUILDING.

SUBMIT YOUR PLANS. GET OUR ESTIMATE FREE.

REFERENCES:
CALIFORNIA BANK.
MERCHANTS' NATL. BANK.
BUILDERS' EXCHANGE.

GILES-PHILLIPS BUILDING CO., INC., 540 MERCHANTS NATL. BANK BLDG.

Bids Wanted

GENERAL contractors and subcontractors to figure plans. Calif. State Assn. Contractors & Bldrs. 508 HAAS BLDG. BR. 1519.

Professional Services.

COLLECTIONS made, under personal supervision. Over 22 yrs. experience. MAX SCHLEIMER, Atty. at Law. Room 920, 742 S. Hill st.

Engineering, Drafting, Surveying

WE do subdivision work and surveying. Call DU. 2541 for apt. 2541 W. 3RD.

Florists and Nurseries

GEORGES NURSERY CO. All kinds of fine nursery stock. 7345 Santa Monica Blvd., Hollywood. Citrus fruits our specialty. $75 per hundred. GRanite 4788.

Manicuring, Chiropody Scalp Treatment

SENORITA J. MENDEZ, first-class manicures. 4659 W. WASHINGTON. 767562.

Patents and Patent Attorneys

EXPERT ADVICE ON PATENT FREE—A. K. MARTELL, PATENT ATTORNEY. 124 W. 4TH ST., SUITE 471. ESTABLISHED 17 YEARS IN L. A. SPECIAL LETTER ON PATENTS FREE. SEARCHES MADE IN WASHINGTON, $5.

HAZARD & MILLER—H. MILLER, former member Examining Corps, U. S. Patent Office. Library containing record of all U. S. patents open to public. Booklet free. 500 CENTRAL BLDG., 6th & Main.

A. J. FARNSWORTH, PATENT ATTORNEY. Elec. & mech. expert, consultation invited. 1123 Story Bldg., 6th & Bdwy. TU. 1807.

F. E. MAYNARD, PATENT ATTY. TRADE MARKS, preliminary sketches. 704 S. Spring. Financial Center Bldg. 20-yr exp.

KUNKEL STAMPING & MFG. CO., 427 E. Washington st. ATlantic 4826. Tool and die making, sheet metal products.

PATENT & TRADEMARK information free. Moderate atty. fee. MARTIN P. SMITH. 221 Consolidated Bldg. MEtro. 4825.

FURS—Remodeling, Etc

MEMEY FUR COMPANY "Thirty-Six Years in Furs." The largest stock of furs in So. Cal. Expert for cleaning and restyling. 115 E. Seaside Blvd., Markwell Arcade, LONG BEACH, CALIF.

Cesspool Cleaners.

CALIFORNIA CESSPOOL CLEANING CO. DRexel 1812. Underground drainage. DRexel 6807.

Roofing—New and Old.

ROOFS THAT LAST. All kinds of roofing and repair work. Best asphalt and materials used. There is no roof I cannot repair, shingle or composition. 17 yrs. experience. Reasonable prices. Tel. 766-196.

ROOF repairing and painting; F. E. FRANK MATHEWS & CO., 2817 W. Vernon. UN. 1758.

BURKHART Roofing Co., repair all roofs & guarantee them. Roof paint for sale. 1269 S. LOS ANGELES ST. ATlantic 7929.

"SCOTT, the roofer," (new loca.) 1836 Maple. Roofs painted, repaired. HU. 6048.

WARD, the roofer, new and old repaired and asphalted. BRoadway 2484.

LEAKY roofs repaired, work water proof guaranteed. Small cost. TH. 2830.

EDUCATIONAL—
Miscellaneous

LEARN ELECTRICITY THE TRADE THAT PAYS. Start the new year right. Learn this big pay trade. Big pay employment assured. Special courses enable you to earn while you learn. Largest, most completely equipped school in west. Certified instructors. Special low rates for January. Come today and assure your future. Day and night courses. Open Mon. and Thursday eves. Free employment service. NATIONAL, 4006 S. Figueroa st.

EX-SERVICE MEN and women, register day or evening. FREE INSTRUCTION auto, sign painting, drafting, salesmanship, bookkeeping, accounting, typing, welding, battery, public speaking, blue print reading, Spanish. Classes Mon., Wed., Fri. eves. 7 to 9. KNIGHTS OF COLUMBUS EVENING SCHOOL. 612 South Flower st. Opens Jan. 5.

WHITE MOORE STUDIOS, 320 S. Western. Dramatics. Study courses for those of neglected education. Classes day or evening. Instructions in water colors and china. 567902.

NIGHT SCHOOL—Mon., Wed., Fri. Small courses. L. A. Coaching School. 1609 W. 9th at Union. DU. 1416.

Musical and Dramatic.

LEARN TO SING! Increase voice, health, happiness through singing. Rapid progress with thoroughness. Complete training for opera, concert. Rejuvenation of voices marred through age or illness or impaired by unnatural methods. He who goes the wrong way must make his journey twice. New evening classes begin this week. Moderate terms. Phone today. VAndike 0668. FERGUSON VANCE SCHOOL OF SINGING. 670-671 Walker Auditorium. 730 So. Grand.

Professions and Languages

LANGUAGES—BERLITZ METHOD. Native teachers employed, class or private. Day or evening. Trial lessons free. No obligations. 628 S. ARDMORE. (Notice, DU. 0662, number in directory wrong.)

FRENCH, Spanish taught quickly by native teacher. 610 S. OXFORD. 569-044.

SPANISH quickly taught by SPANIARD. Prof. CUE, Engstrum Apts. TR. 2741.

Dancing.

WALTZ, FOX TROT AND ONE-STEP. Lessons in private studio, 75c every week day from 10 a.m. to midnight. We guarantee to teach anyone to dance who can walk. At WILSON'S MODERN DANCE STUDIO, 417 W. 5th st. MAin 1987.

WE teach the latest of waltzes and fox trots in 6 lessons, incl. the collegiate waltz. DEWEY STUDIOS, SHERWOOD BLDG., 715 Parkview. DUnkirk 1660. 3 blocks west of Alvarado off 7th.

DANCING, PRIVATE LESSONS. SATISFACTION GUAR. LATEST STEPS. MISS MURIEL THOMAS. UN. 8302.

THE CANARY DANCE HALL AT 2820-31 N. MAIN ST. A new clean hall and one of the finest in the city.

75c ½ HR. LESSONS, 75c. PRACTICE LESSON, 10c. NAT. COLLEGE Orange Grove Theater. 730 So. Grand.

DANCING TAUGHT. By appt. MISS BROOKS. BRdwy. 2826.

DANCING taught by young lady in private home; for appointment call BE. 4970.

PRIVATE dancing instruction by 2 young ladies. Private ballroom. MEtro. 8166.

WANTED—HELP—
Male

Miscellaneous

SALESMEN between 20 and 30 years of age for house to house selling plan. Dandy proposition, guaranteed product. AMERICAN SILK MILLS. 414-16 STACK BLDG.

MAN wanted, mechanically inclined, $200 per month, experience not essential. $50 deposit required. Returnable. Call 811 W. 6TH ST.

WANTED—Young man to work Saturdays in exchange for course in stenography or book-keeping. MACKAY BUSINESS COLLEGE.

WANTED—Just 2 men, neat, steady workers; no exp. req. Apply at once. SPEC. ORDER DEPT. Rm. 618, 321 W. 3rd. Cor. Hill.

THREE collectors, salary $5 per day and bonus. $250 cash bond required. Don't answer unless you can qualify. Address H, box 200, TIMES OFFICE.

BRIGHT boy about 18 years old to learn wholesale ready-to-wear business, good opportunity, must have references. Apply 8 o'clock at 640 S. BROADWAY, r. 712.

EXPERIENCED art glass salesman, cutters and glaziers. Address J, box 30, TIMES OFFICE.

DRIVERS—Young men can earn good wages driving Black and White Cab. Apply 400 S. OLIVE ST., bet. 9 and 12 a.m.

2 YOUNG MEN, neatly dressed, for steady work, good pay, exp. unnec. Apply 404 STACK BLDG., 4th and Broadway.

MEN for sign work in Pomona, Rialto & Long Beach. No exp. nec. $1 to $12 daily. 1245 SO. FIGUEROA.

STUDENT to serve 2 meals a day for board and sleeping accommodations, experience. Phone DUnkirk 5760.

WANTED—HELP—
Male

Miscellaneous

WANTED—Head janitor capable of taking full charge of upkeep and knowledge of hydraulic elevator system, heating and lighting equipment and all minor repairs and adjustments incidental to efficient operation of office building. State age, nationality and experience. Apply X, box 11, TIMES OFFICE.

REAL-ESTATE man wanted to share office with an architect and a builder. Good location. PH. 767-277.

AUTO mechs., washer, floor, fender man. Call AUTO EMP. AGCY., 128 N. Main.

AUTO mech., floor men, washers (white.) Ken Clarke's Auto Agcy., 1316 S. Grand.

Store and Office

WE WILL accept a few young men who are good penmen, and give them a practical training in auditing and income-tax procedure with field work as junior accountants at $8 per day when qualified. ACCOUNTANTS' ASSN. Public Accountants, Auditors, Income Tax Specialists. Top Floor Washington Bldg., corner 3RD & SPRING.

HIGH grade thoroughly experienced furniture salesman for permanent position, with large local home furnishing concern. Must be thoroughly experienced in serving the public. State experience, references, age, etc. Address S, box 534, TIMES BRANCH.

WANTED—Men with sufficient preliminary education, ambition and personality who want an opportunity to learn accounting. Rapid advancement to those who qualify. INTERNATIONAL ACCOUNTANTS SOCIETY. 517 Story Bldg. Ph. BRoadway 3497.

WE have an opening for a young man with selling ability. Dept. store exp. preferred. See Sales Mgr., 854 S. Hill.

Salesmen and Solicitors

TO AN EXCEPTIONAL SALESMAN

I am enlarging my 1924 organization. To meet demands of 1925 will make selection of 5 additional salesmen. Must have men trained in selling profession. You will be required to fill position of assistant to general sales manager. Come prepared to put necessary amount of effort behind organization furnished you at my expense, together with proven methods of handling our proposition.

THIS OPPORTUNITY

is open to the man who has confidence in himself. Who is dissatisfied with his present position and will make the sky his limit to better his condition. Who feels within himself he is capable of assuming greater responsibilities.

WE OFFER CONNECTION

with a firm that has been operating successfully in L. A. for a quarter of a century. Have sufficient property in the one location to keep you busy for a number of years.

WE ARE IN A POSITION

to teach you our business in the minimum length of time, placing you in the way of earning $6000 a year and upward. Good car will be necessary with which to start operating. Your correspondence will be treated confidentially. Address Z, BOX 852, TIMES BRANCH.

LIVE WIRES.
Get next to this.
You can make big money with us
If you have confidence in yourself
and will work. Experience selling
automobiles not absolutely necessary. You will be backed up by
an extensive advertising campaign
and every opportunity given you
to make good.
See MR. RHOADS,
DOWNTOWN CHEVROLET.
7th at Central.
Be prepared to give references.

FIVE (5) SALESMEN—
with cars
We furnish:
the real prospect
the honest proposition
the gas
the closer
Can you do the rest?
MR. THOMAS
MERRICK & RUDDICK, Inc. 403 S. Hill.

MARK THIS AD
40 Producers
$16,075 Commission
One Week.
That just averages about $400 per week per man! If you are a salesman you certainly can see that I must have a real deal. I tell the complete story at 11 a.m. and 2 p.m. Come in, it will make your head swim.
H. A. BECK. 611 Spreckles Bldg., 714 So. Hill st.

A RARE OPPORTUNITY
A SUCCESSFUL GROUP OF WEALTHY CALIFORNIA BUSINESS MEN HAVE CO-OPERATED WITH AND BUILT UP A SALES FORCE OF EIGHT GOOD MEN WHO DRAW WEEKLY PAY CHECKS, RANGING FROM $75 TO $200 PER WEEK. NO PEDDLERS WANTED. ONLY HONEST SALESMEN. PREFERABLY WITH THEIR OWN AUTOMOBILES. APPLY TO SALES DIRECTOR, 1103 BROADWAY ARCADE, 542 SOUTH BROADWAY.

400,000 LIVE PROSPECTS
Immediate returns large, daily commissions. We are not selling books, insurance, stocks or real estate. An absolutely new proposition that will appeal to you and your clients. Start the NEW YEAR right and make money. Apply
916 COMMERCIAL EXCHANGE BLDG. 8TH & OLIVE.

SALESMAN. Nothing is more forceful than THE TRUTH. That is all you need to tell to sell our proposition. Energetic and consistent workers are making $100 a week and better.
Come in at 9 a.m.
608-609 C. C. CHAPMAN BLDG.

SALESMEN—
START 1924 RIGHT
MAKE MONEY
You will make money in 1925 and plenty of it if you sell the "Jeffries Idea." No competition. We have 62 salesmen making $50 to $100 weekly. We will introduce you to our money makers. Come in any time. Ask for Sales Manager.
GILES & SETTLES.
Alvin B. Giles and J. Edgar Settles. 331 So. Olive.

SOLICITORS
We want about 4 more good solicitors to introduce Calwell Coffee to the homes. Salary and commission.
COCHRAN BROS.
1601 GRIFFITH AVE.

MANAGER here from Chicago to place eight live-wire salesmen on a new selling proposition. Quick sales. Must have cars. California, Washington, Oregon and Arizona. Open territory. No competition whatever. 25% commission paid on signature. No stocks, bonds, insurance, nor real estate. Boys East making $7000 to $10,000 a year. Will train you and show you the results. Call from 1 to 7 p.m., 334 3-5 MARTEL HOLLY.

RESOLVED
I WILL MAKE MORE MONEY this year than ever before. If you mean it, call phone 761-771, and ask MR. KER about the opportunity to join the successful HARRY H. CULVER & CO., Founders, Builders and Developers of Culver City and Al... bright. You will need a car.

ATTENTION SALESMEN.
LIVE LEADS for live men, present staff making big money. Many making $100 per week and up. 1124 BANK OF ITALY BLDG.

TWO young ambitious men to advertise and sell for nationally known concern. SALARY AND COMM. Permanent position and real future. Must be neat and willing. Apply 1730 W. 16TH ST.

WE want a man who is willing to work and who will follow instructions; to him we can offer a real future. Phone ME. 3891 for appmt. Ask for Mr. Pingrose.

SALESMAN—A1 used car man with local experience. Must be hustler. NICKEL, 1053 So. Flower st.

RADIO, loud speakers to be sold to dealers. Good commissions. 706 NO. MAIN ST. BR. 5496.

EXCELLENT prop. for realty salesman. Old est. co. Modern Home Inv. Co., 5424 S. WESTERN. VEr. 9928.

ALERT, capable salesmen wanted. Opportunity and advancement for worker. Rm. 412, 427 S. BROADWAY.

WANTED—HELP—
Male

Salesmen and Solicitors

LISTEN TO ME, FELLOWS
EARNING MONEY
IS EASY
WHEN YOU KNOW HOW

If you are not employed, or if in your present connection your earnings are not coming up to your expectations—then you owe it to yourself, as well as to those who are depending upon you, to come down and let me show you how to earn money easier and in larger amounts and with less effort on your part than you ever dreamed was possible for you to do. Unless my men earn money—I don't earn any money—NOW FELLOWS, I AM EARNING MONEY, and I want to share my good fortune with you. I have a dandy piece of merchandise in the automobile field; also have the greatest selling plan ever conceived and successfully applied to anything that ever went into this field. Your earnings from your own efforts are liberal, but man, wait until you see the contract that you get that protects you on the repeat business. The thing for you to do is to get a line whereby you can build up a permanent monthly income and one that you are protected on regardless of whether you continue active with the organization or not. We protect you whether it is your full time or spare time. There is no investment required in the company; no charge for territory or sales contract—only a deposit of $75 covering actual merchandise necessary for you to work. Plenty of co-operation; we also assist those taking up our work in financing themselves in getting started. Call any time; you will enjoy every minute spent with us, and I am sure you will want to be with us because EARNING MONEY is our hobby. 839 S. Figueroa St. GROUND FLOOR LOCATION.

MEN
We are the LARGEST retail distributors in the U. S. Our organization in Southern Calif. is composed of 125 of the highest-class men in this line of work, most of them have been with us 1 year or longer. OUR SALE'S RECORD FOR OCTOBER STANDS AS OUR OPEN CHALLENGE TO THE WHOLE U. S.
The earnings of our men will average $80 per week the whole year. There are no slack seasons, no hard times.
We are opening branch stores in all Southern Calif. towns and will accept a limited number of applicants for training. Those accepted have an assured future. Call and talk it over with MR. JOHNSTON, 740 S. Figueroa.

SALESMEN
During the holidays security salesmen combed the city looking for an assured 1925 opportunity.
January 2nd our offices were crowded with old timers who enthusiastically decided our cement issue was the premium outstanding money-getter.
On account of quick expansion and need of salesmanagers, we can use a few more high-class salesmen.
AMERICAN PORTLAND CEMENT CO. 906 Commercial Exchange Bldg.

ARE YOU THE MAN WE WANT?
A two-million-dollar international company of highest commercial rating desires men who will be trained as Junior Salesmen and then, upon evidence of ability, will be promoted to Senior Salesmen and District Manager positions.
Men with college education or its equivalent desired, 22 to 27 years of age.
Salary paid during training period.
Splendid opportunities for advancement, due to expansion program of company. For details address H, box 186, TIMES OFFICE.

LOOSE LEAF REFERENCE AND ENCYCLOPEDIA SALESMEN.
TAKE NOTICE—Here a brand new loose leaf encyclopedia for a new field and nothing on the market like it, including 10-year service. Buy in the East cleaning up. 300,000 prospects in California, Arizona, Oregon and Washington open. Have outfit and supplies ready. You must have a car for this set. Come and see it at 824 3-5 MARTEL AVE., Hollywood, from 1 to 7 p.m.

SALESMEN
Come on with us, we have a real money maker, selling securities of a corporation officered by the highest type of directors, and well received. We have plenty of leads and want responsible men to handle major size deals. For such men we have a most attractive proposition. See MR. LYBARGER at once, 10 to 12 a.m. Room 310, 714 S. HILL ST.

WANTED — SALESMEN — and men who WANT TO BE SALESMEN. $100 to $500 per week NOW BEING MADE. Call today. We have a TOP-NOTCH proposition for you with IMMEDIATE RETURNS. 517 PACIFIC FINANCE BLDG.

WANTED—First-class men with automobiles to represent high-class accessory for automobiles; an easy seller; attractive money maker, not expensive to auto owner. Apply at factory. 1388 DAISY AVE., Long Beach, Cal.

HIGH-CLASS SALESMAN WANTED. GOOD MONEY.
Selling office in Hollywood, palatial 2 million "Own Your Own" office building; want only high-class salesmen who will make good money; those now selling doing well. Call between 10 and 3, room 329, GUARANTY BLDG., 6331 Hollywood Blvd.

WANTED—2 salesmen for exclusive Wilshire and Hollywood Atwater Kent Radio Agency. Radio experience preferred but not essential. Permanent position. Fullest co-operation and handsome remuneration. Call 9 to 12 a.m. 4305 W. PICO.

SPECIALTY SALESMEN—
Business is good! Our 1925 program is complete and calls for 3 additional salesmen. Sell direct from manufacturers to dealers. Protected territory. Liberal commission.
THE NATION CO., 708 East 17th Street.

WANTED—Immediately, the most capable sales manager in Los Angeles; a $10,000 job; must be a $10,000 man and a Mason. See MANAGER, 612 Lincoln Building, 742 South Hill st.

LAND SALESMEN
with car. Fine irrigated tracts for poultry, alfalfa, fruit. Los Angeles county. $500 per acre. Gravity and pump. No fogs, finest Bartlett pear district coast. Office leads. 204 CIT. NAT. BANK BLDG. 5th & Spring.

WANTED—SALESMAN for house and lot dept. Must know east side and Highland Park.
See Mr. Glover,
MERRICK & RUDDICK, Inc.
403 S. Hill St. VAndike 1160.

EXPERIENCED washing machine and vacuum cleaner salesman. Want two crew managers. Willing to train two inexperienced men. Good salary. HOME APPLIANCE CO., 802 E. Colorado st., Pasadena. Phone F. O. 816 between 4.30-6 p.m.

SALESMEN—Permanent work for clean-cut young men. Salary and commission, or straight commission to acceptable applicants selling our Old English Brand preserved fruits and fruit cakes. Call 11 to 12, local office. 1141 N. GOWER ST., Hollywood.

SALESMEN—
TO TIE IN WITH OUR ADVERTISING NOW GOING OUT IN LOCAL PAPERS. FAST SELLING COMMODITY AND GOOD MONEY FOR YOU. MR. RISING, 613 W. 6TH ST.

A MILLION DOLLAR corporation can use a man of $5000 calibre who can and will produce results. Unlimited co-operation. Live working leads and a permanent future assured. Call at 1219 COM'L EXCHANGE BLDG. for interview.

2 SALESMEN—Must be direct English descent. High power methods do not apply here. Tact, judgment and education desirable qualifications. Compensation very satisfactory. See Sales Manager, 326 I. W. Hellman Bldg.

SALESMEN WANTED
Neat appearing men with selling experience. Permanent work and opportunity for earnings better than $100 per week to those who qualify. Apply all day to 410 GROSSE BLDG.

SALESMEN WANTED.
Experienced house salesmen with car. Apply between 9 and 10 a.m. Ask for MR. CHOATE, 301 N. Western ave.

SALESMEN—START THE NEW YEAR RIGHT. Call and get our proposition. It will bring you exceptional returns. See MR. MOULTON or MR. BRODHEAD, suite 603 Loew's State Bldg., 10 to 12, 2 to 4.

SECURITY SALESMEN
BEST LEADS IN TOWN. CLOSERS CAN MAKE $200 WEEK. 1004 BROADWAY ARCADE BLDG.

SALESMEN—Selling leases of Jeffries Automatic Service Co. should net you over $1000 monthly. Call between 10 and 11 a.m. Leads furnished. 2288 W. PICO.

WANTED—Experienced real estate salesmen with car, good listing. F. G. BAKER & SON. 1001 Fairfax ave. Corner Olive.

COFFEE SALESMEN FOR COFFEE ROUTE. ATTRACTIVE PROPOSITION. REFERENCES. APPLY 1640 W. VERNON.

A REAL opportunity for a real producer. Business, income and industrial properties, best of co-operation. Leads furnished. Phone TUcker 6862 for appointment.

WANTED—Salesmen to sell advertising card space, and display in our blue book. A good proposition. Straight commission. Ask for ANDREWS, 519 S. Olive.

PAINTING solicitor, refined, with good social connections. Must have auto. Apply 10 to 1. WEIL GALLERIES, 2506 W. 7th st.

REAL-estate salesman for live office in Melrose Park, with car. Call at HICKS REALTY, 7603 MELROSE AVE.

2 HUSTLERS for whirlwind seller. Steady job. Call 1654 W. 39TH PL.

TO SOLICIT printing, stationery and advertising. 747 W. 16... ST.

WANTED—HELP—
Male

Salesmen and Solicitors

HOW MUCH DID YOU EARN LAST YEAR?

The average income earned by the 50 leading representatives of the PACIFIC MUTUAL LIFE last year was

$12,600.

The profession of life underwriting holds out to you AN OPPORTUNITY FOR AN IMMEDIATE AND SUBSTANTIAL INCOME.

We have room in our organization for a few men between the ages of 22 and 45 who sincerely want to learn life underwriting. To these men we provide a course of intensive training that will fully equip them for this work.

GET IN A LUCRATIVE AND DIGNIFIED BUSINESS OF YOUR OWN NOT REQUIRING THE INVESTMENT OF ANY CAPITAL.

For full particulars call at 322 Pacific Mutual Bldg., 515 W. 6th st. W. R. HOEFFLIN, Assistant Manager.

GOOD REAL ESTATE SALESMAN for choice Hollywood subdivision. We pay 7½ per cent commission and furnish you with good live solicitors. This is a good honest proposition and will pay you big. Phone MR. PERREN, HEmpstead 2181, between 9:30 and 10:30 a.m.

HIGH CLASS experienced real estate salesman in our house department, best of co-operation for right man. G. E. ENGLISH CO., Realtors. 335 S. Western Avenue.

WANTED—Combination shoe salesman, window trimmer and card writer for Fresno. Will pay $140. Address E, box 197, TIMES OFFICE.

WANTED — Salesman for laundry route; must have cash bond. Apply DANNELL'S LAUNDRY, 5701 S. Main.

WANTED—Shoe salesmen. Must be experienced. Apply JOHNSON'S, 302 S. Main st.

Salesmanship Lectures

FOR MEN AND WOMEN
1ST 1925 LECTURE
TUESDAY, JAN 6TH, SHARP 8.
LA SALLE HALL, 815 SO. HILL
SUBJECT:
"HOW 257 FAMILIES FOUND SUCCESS AND HAPPINESS"
by the
U. S. STAR SALESMAN
LA SALLE EXTENSION UNIV.
Idlers Stay Home. Ambitious Welcome.

Trades

WANTED—Finisher, capable of mixing and matching colors, stains, etc. Able to turn out high grade finishes. Prefer one who has had experience with spray. State experience, local and otherwise, wages expected. Address Z, box 509, TIMES BRANCH.

WANTED—Country newspaper man, capable of soliciting advertising and writing live news for weekly paper, must be a hustler and competent. Address K, box 153, TIMES OFFICE.

WANTED—Experienced Acme automatic screw machine operator. AVADIA LUBRICATOR CO., 1355 W. O., Long Beach. Phone 627-73.

50 GOOD plasterers wanted at Chamber of Commerce Bldg., 12th and Broadway. Bring your tools.

BROWN & Sharpe automatic screw machine operator. CHICAGO NIPPLE MANUFACTURING CO. of California. 1919 Bay st.

CARPENTERS wanted to build bungalows for initial payment. 7311 S. San Pedro.

Hotel, Restaurant and Club

FIRST-CLASS pastry baker for coffee shop. No other need apply. LOWIS COFFEE SHOP. 430 W. 5th St.

Instruction Course

AUTO MECHANICS WANTED
Start the new year right. Learn this big pay trade and earn $40 to $100 a week or own your own business. We train you. Short, easy course. Special rates. Thousands of successful graduates. Day and night courses. Come today or Mon. & Thurs. nights. NATIONAL, 4006 S. Figueroa St.

ACCOUNTANCY
THE PROFESSION THAT PAYS
Course includes accountancy, business law, financial analysis, C.P.A. coaching, home study, placement, easy terms. Money-back bond. Previous book-keeping knowledge unnecessary. Free book.
LA SALLE EXTENSION UNIVERSITY. Dept. Higher Acct. and Financial Org. 824 Title Ins. Bldg. MEtro. 2850.

ELECTRICAL CONSTRUCTION WORKERS WANTED IMMEDIATELY. Good paying positions assured. Special courses at low rates. Contractors are constantly asking us for trained men. Day and night courses. Come today. NATIONAL, 4006 S. Figueroa st.

SALESMANSHIP—New class meets every Tuesday night for sixteen weeks starting Jan. 6. Employment and vocational guidance service included. Y.M.C.A. SCHOOLS.

WANTED—Men to learn the drainboard bus., easy to learn at small cost. Trade pays $10 to $15 per day. ALL-STONE COMPOSITION WKS. 4171 S. Hoover st.

SMALL tuition, tools furnished, positions guaranteed. Money made while learning. American Barber College. 224 E. 5th.

WELDING, electric and acetylene, special 10-day course. 112 W. WASHINGTON.

Investment Required

LIVE SPECIALTY SALESMEN
You can make exceptional commissions on a fully protected territory handling a very essential auto accessory. Every motorist will want one. Absolutely a new idea never on the market before. Auto accessory retailers will order dozens on sight. Must have sufficient cash to buy small line. Come out and let us convince you. Novel display furnished with every dozen. See Sales Mgr.
TRI-ANGLE SPECIALTIES. 1506 W. Slauson ave.

MANAGER, mechanic wanted to take full charge of garage, this requires first-class man and an investment in stock of the corporation. If you are looking for something good and permanent call TUcker 6811.

MAN and services for assembly and stock room, $30 wk. to start with increase, exp. not req. Will teach, must be reliable, bonus on mfg. that is good for $100 per mo. Dep. of $500 req., returnable. 811 W. 6TH ST.

EDITOR, familiar with trade publication preferred, to take working interest in established trade journal with unusually attractive possibilities. Address 211 L. A. RAILWAY BLDG.

RESORT, one-half day from L. A. can use man to take active interest. $1000 investment required. Which secures valuable interest in all-year place. Owner. Address G, box 299, TIMES OFFICE.

MFG. concern needs capable office executive, one experienced in handling his own business preferred. Secured investment in a conservative proposition. Call 4128 SO. MONETA AVE.

CAPABLE bus. man to represent S. L. A. mfgrs. in S. Calif. town. Must have capital, approx. $3000 to carry own accts. Don't apply unless have amt. req. & A1 ref. Add. X, box 327, TIMES BRANCH.

GOOD opening for high-class man with managerial ability. C. S. preferred. Investment required. Address Y, box 466, TIMES BRANCH.

MAN to take charge of department in established concern. Position will net $3500 annually. $250 required. ROOM 221 Union Oil Bldg.

WANTED—Soft drink and distilled water plant. Need several reliable men for well paying routes. Small investment required. HARRIS, 927 Bank Italy Bldg.

WANTED—Man to manage butcher shop, exp. not nec. Small invest. BEacon 7536.

WANTED—HELP—
Female

Miscellaneous

WOMEN, MAKE GOOD MONEY
IN 1925

If you are ambitious, earnest and determined to succeed you can, with our proposition, method of training, thorough co-operation and years of experience, earn good compensation. Auto takes you to work. Use all or part of your time. See MISS BEVERIDGE, 206 Central Bldg.

OUR firm has fine opening for 2 ladies; must be neat and businesslike. Apply at once. SPEC. ORDER DEPT., rm. 618, 321 W. 3rd. Cor. Hill.

WANTED—An assistant matron for boys' home. Address G, box 43, TIMES OFFICE.

TWO ladies assist rental dept. real estate office, with cars, plenty clients & listings. Call Room 41, 660 S. VERMONT AV.

HOUSE to house workers for new beauty cream. Introduction made before you call. Big profits. 415 HAAS BLDG.

EXPERIENCED girl for marking and sorting in rough dry. Apply STERLING LAUNDRY, 777 Clanton st.

BY Franco-American Hygienic Co., wide-awake woman to appoint agents in Los Angeles county. 230 HAAS BLDG.

TWO refined ladies with business ability, no exp. req.; city firm. Apply 404 STACK BLDG., 4th & Bdwy.

LADY can earn room, board and $15 per month while attending school. EFFICIENCY BUSINESS COLLEGE, 747 S. Hill.

LADY may earn $15 per month while attending school. EFFICIENCY BUSINESS COLLEGE, 747 S. Hill st.

WANTED—HELP—
Female

Miscellaneous

WANTED—Lady take charge rentals. Must have car. Have plenty bus. & listings. Old-established firm, Hollywood. 6771 HOLLYWOOD BLVD.

LADIES to work at home, good money. 830 W. 8TH ST.

Store and Office

BOOK-KEEPER AND STENOGRAPHER WANTED, AGES BETWEEN 18 & 22. ONLY EXPERIENCED NEED APPLY. ARTHUR J. KLEIN, FURRIER, 730 W 7TH ST.

BKPR.-TYPIST, construction .... [illegible]
BOOKKEEPER, auto exp. .... [illegible]
STENO., downtown, A-1 conn. .... [illegible]
STENO., downtown .... [illegible]
STENO., clerk .... [illegible]
DICTAPHONE operator .... [illegible]
STENO., half day .... [illegible]
BUSINESS SERVICE BUREAU (Agency) 412 Spreckels Bldg., 714 So. Hill St.

YOUNG lady for general office and stenographic work, $30 weekly. Suite 603, 747 SO. HILL ST.

CASHIER, young girl living with parents. No exp. necessary. 146 N. MAIN.

EXPERIENCED dental nurse. Hours 12 to 9 p.m. DR. SITKIN, 4510 Moneta ave.

Saleswomen and Solicitors

SALESWOMEN
START 1925 RIGHT
MAKE MONEY
You will make money in 1925 and plenty of it if you sell the "Jeffries Idea." No competition. We have 62 salespeople making from $50 to $500 weekly. We will introduce you to our money-makers. Ask for Sales Manager.
GILES AND SETTLES.
Alvin B. Giles and J. Edgar Settles. 331 So. Olive.

HAIR GOODS SALESLADY.
At HEPNER'S, a wonderful opportunity for a young lady with a good personality who thoroughly understands the selling and handling of HUMAN HAIR GOODS. A permanent position assured and will pay largest salary to right party. HEPNER, INC., 1001 W. 7th st.

SALESWOMEN FOR 1925
We are offering opportunity to women with cars, to connect with long established reputable firm, to handle high-class unusual and attractive proposition. See Manager, 208 CENTRAL BLDG., 8:30-12.

WANTED—One or two women of intelligence and refinement, can earn $100 or more per week in highly dignified work with local financial institution. Previous experience not essential, but you must be alert, ambitious and willing to follow instructions. Kindly call personally at 1226 W. M. GARLAND BLDG., 9th & Spring sts.

SOLICITORS
Fine opportunity for 6 intelligent young women of good appearance in Hollywood & Wilshire territory to represent exclusive agents for Atwater Kent radios. Full co-operation. Good remuneration. Call 9 to 12 a.m.
4305 W. PICO.

SOLICITORS—Opportunity for intelligent young women of good appearance, able to meet the public. Salary and big commission. Besides cash bonus. Come in and see a real selling organization. CLIFFORD F. REID, INC. 547 S. Western ave.

SALESWOMAN—A permanent position is open for a fairly experienced and capable saleswoman for ready to wear store. Prefer one wearing about size 44. Applicant must know her business thoroughly. No other need apply. SCHUMAN'S, 609 W. 7th st.

OPPORTUNITY for intelligent woman of good appearance and able to meet the public. This is a top-notch paying proposition, not real estate, money every day. Call after 10 a.m. Room 916 COMMERCIAL EXCHANGE BLDG., 8th & Olive.

WANTED— SITUATIONS—
Male

Miscellaneous

EXPERIENCED col. man, porter, janitor work in wholesale, retail; thoroughly understands shipping, packing, parcel post, express and freight. A-1 references. Call between 7 a.m. and 2 p.m., HU. 1550-W.

YOUNG man here attending school, willing to do anything to pay expenses or earn room and board. Honest, intelligent, ambitious. Phone J. SMITH, AXridge 8081.

POSITION by young married man as ranch foreman. Speaks Spanish, understands Mexican labor. Ph. W 12369, Whittier, R. F. D., Puente, Cal. Box 75.

MID.-aged Amer., speaks Spanish, Italian, French fluently, wants work any kind. Address Z, box 491, TIMES BRANCH.

ENGLISHMAN, 30, married, 4 years' Calif., seeks salaried position, city. Address H, box 169, TIMES OFFICE.

JAPANESE schoolboy wishes position in small family. Address H, box 170, TIMES OFFICE.

YOUNG man 30 years of age wishes a good home on small ranch or anywhere, for services. CApitol 3050.

YOUNG man who knows the city wants work of any kind. ANgelus 2503.

YOUNG col. man will work mornings. Loc. ref. Ph. HU. 4109-W before noon.

YOUNG man, German, strong and willing. Work at anything. BR. 5063.

JANITOR, porter, or day work, quick, willing worker. (Col.) MAin 2171.

WORK by reliable young col. man with city ref. Phone HUmbolt 2037-W.

YOUNG man, mechanically inclined, desires pos. in garage. Ref. CA. 0295.

MARRIED man wants work on ranch. 607 EAST 3RD.

COLLEGE man can work after 5 p.m., office experience, chauffeur. 582536.

EXP. janitor desires apt. house or day work. HUmbolt 0222-W.

SHALBY & FORBES window washing and house cleaning. HU. 8280-R.

MARRIED man wants painting or other work. HU. 5384-W.

COL. man wants steady work as janitor in apt.-house or hotel. BRdwy. 8226.

Store and Office

CREDITS-COLLECTIONS. Five years' major experience; employed; desires connection with concern seeking increased volume and reduced losses. Address Z, box 336, TIMES BRANCH.

GENTLEMAN recently from East, open represent manufacturer for Cal. American, Canadian, continental experience. Address H, box 107, TIMES OFFICE.

EXECUTIVE ASSISTANT to a busy president, general manager, superintendent or purchasing agent. Address K, box 140, TIMES OFFICE.

COMPETENT accountant, books written up, audits and financial statements. Reasonable fees. Phone VAndike 4017.

BOOK-KEEPER, part time; competent, experienced, reasonable. Address Z, box 391, TIMES BRANCH.

ALERT, EFFICIENT ACCOUNTANT—Open, set books, keep books, install systems, financial statements. TU. 6832.

EXPERIENCED book-keeper, steno., typist, seeks posn., 6 yrs. experience, 3 in L.A. Address Z, box 419, TIMES BRANCH.

GENERAL OFFICE WORK WANTED BY YOUNG MARRIED MAN. COLLEGE EDUCATION. THORO. BUS. TRAIN. HO. 5976.

ACCNT., exp., wants part-time work, open, close & balance books. UN. 2222, eves.

ACCOUNTANT, income tax work. Will open, close, keep books, auditor. MAin 4092.

ACCNT., open set books, keep books, install systems, small firms a spec. BE. 2325.

ACCOUNTANT, exp., wants set books to keep or audit. Garfield 6215.

Salesmen and Solicitors

SALESMAN, exper., desires good opening with wholesale house. A-1 loc. ref. Address K, box 141, TIMES OFFICE.

Trades

EXP. carpenter foreman & A-1 finisher; can estimate, draw plans and make lumber bills. Call at 1118-A S. BERENDO, or Ph. DU. 6687 after 10 a.m.

CARPENTER WANTS WORK ON BUNGS. ALTERATIONS OR REPAIRS, DAY OR CONTRACT. BREWERT, GRanite 1762.

CARPENTER wants work, wages $6. Phone GArfield 0276 any day.

RAPID A-1 CARPENTER, EXPERT FINISHER, DAY OR CONTRACT. DEL. 1794.

CARPENTER, good finisher on repair. A. P. DEWEY, 921 Wall st. TUcker 4193.

WANTED—Carpentering, estimates on new and old work free. DRexel 3706.

PAINTER WANTS WORK. YOUNG, FAST MECHANIC. MAin 2678.

PLASTERING, brick, tile and stucco work. Repairing and remodeling. 581706.

FOR AN A-1 colored cement finisher call HUmbolt 4442-J.

PAINTER—GOOD MECHANIC. REL. WANTS WORK. HU. 2836-J.

INSIDE FINISH CARPENTER. WORK DAY OR CONTRACT. $6 DAY. HU. 5279-W.

CARPENTER foreman, architectural graduate. DOAN, P. O. Box 1617, MAin 6880.

MACHINIST, 18 yrs. exp., small & medium work. 50c hr. MEtropolitan 8228.

BAKER'S helper, experienced, wants work. Address G, box 282, TIMES OFFICE.

CEMENT FINISHER. Good on steps and porches. GARVER, VAndike 5822.

Chauffeurs and Teamsters

POSITION as chauffeur by Japanese, age 25. Speaks and read English. Go anywhere. Address H, box 108, TIMES OFFICE.

WANTED—SITUATIONS—
Male

Chauffeurs and Teamsters

CHAUFFEUR—Experienced mechanic in high-grade cars, wishes position with private family. Knows L. A. thoroughly. A1 local references, reasonable salary. Call DRexel 3492 before 12 a.m. Ask for Mr. O'Neil.

CHAUF., exp. driver & mechanic with all makes. Highest refs. as skillful & careful driver. Total abstainer. Faithfulness, honesty and saving of upkeep expense. Michael Carroll, 1746 W. 50th. UN. 6177.

CHAUFFEUR, white, 28, neat, married, desires position with private family, 10 years' exp., A-1 mechanic, minor repairs, all makes cars. A-1 local refs. 556385. EDWIN.

EXP. CHAUFFEUR, mechanic, on high grade cars wishes priv. position. Knows L. A. thoroughly. A1 loc. Ref. Reas. Salary. Call TR. 7547 before 12 noon. L. A. SMITH.

COLORED man wants position with private family, chauffeur and butler or truck driving, can furnish city references. Phone 73166.

CHAUFFEUR—Young man of good character would like position in private family. Reliable. Local ref. DR. 4794 eve.

CHAUFFEUR, single, white, age 35, knows city well, best of recommendations. FRANK, at DUnkirk 2183.

YOUNG MAN 25 WANTS PRIV. DRIVING. DOES REPAIRS. 7 YRS. EXP. ALL CARS. BEST LOC. REF. PH. ROY. BR. 6971.

CHAUFFEUR col. wants pos. in priv. family, 4 yrs. steady employed, refs. HU. 1303-J.

CHAUFFEUR, 15 YRS. EXP., ANY MAKE OF CAR. GOOD MECHANIC. HANDY AROUND PLACE. HUmbolt 3078-R.

LIVELY YOUNG KOREAN CHAUF. DRIVES ANY HIGH-GRADE CARS. ALSO PLAIN COOK. Faber 0426.

A NO. 1 COL. CHAUFFEUR, 12 YRS. EXP. GOOD REFS. HU. 6701-W. MR. WRIGHT.

COLORED competent chauffeur wants driving in private family. DRexel 0878.

EXPERIENCED driver for priv. party, all or part time. References. 32532.

CHAUFFEUR, 17 yrs. exp., 10 yrs. 1 man. BEacon 7280.

CHAUFFEUR, colored, 17 yrs. experience. City and eastern refs. HU. 4771.

COLORED man, age 26, chauffeur, janitor, willing to take orders. MAin 0440.

CHAUFFEUR, student, gardener, companion, desires position in Hollywood. HE. 0468.

CHAUFFEUR or janitor (col.) reliable, exp., wants position. VAn. 1067.

CHAUFFEUR—Colored. Will drive for private family or salesman. HU. 7427-J.

(COL.) chauffeur, drives any make of car. Knows city well. Best ref. EM. 6627.

Hotel, Restaurant and Club

AS CHEF, hotel, club, resort or cafe, go anywhere. Good on percentage. Can do pastry, best ref. GEO. WALSH, 1082 Grattan st. Phone 534-812.

FIRST-CLASS colored chef with city refs., hotel or restaurant. HU. 5848-J.

EXP. col. chef, wishes position in priv. family or club. Phone C. W., HU. 1730.

FRY COOK, EXP. WANTS STEADY POS. IN CITY. BRdway. 5087.

Professions and Vocations

MECHANICAL executive with inventive ability wishes permanent connection or will design and build complete any mechanical device including tools and dies, privately, designer and toolmaker of proven ability, supporting testimony available, age 38, married. Address B, box 120, TIMES OFFICE.

YOUNG MAN 24, COLLEGE EDUCATION, WIDE EXPERIENCE, WANTS OPENING WITH ADVERTISING COMPANY, SALARY SECONDARY. ADDRESS H, BOX 112, TIMES OFFICE.

EXECUTIVE POSITION WANTED BY MAN OF LEGAL EDUCATION AND BANKING, CREDIT, REAL-ESTATE AND INSURANCE EXPERIENCE. ADDRESS H, BOX 199, TIMES OFFICE.

MECH. draftsman, designer, lg. exp., local refs. Address H, box 119, TIMES OFFICE.

NURSE, male, wants priv. nursing, city or country. DR. 2190.

Farm and Garden

WOULD some kind rancher give home to young man, C.S., in exchange for light work. Heavy work short time. Address H, box 177, TIMES OFFICE.

WANTED—Position on poultry ranch or would take charge, experienced in all branches & thoroly understand caponizing. Address G, box 263, TIMES OFFICE.

LAWNS put in 1st-class shape. Seeded, fertilizing, pruning and trimming. New lawns put in. DR. 4357.

GARDENER, experienced, wants work at suburban home or institution. Address H, box 166, TIMES OFFICE.

A COLORED man wants job on ranch or farm, work of any kind. AX. 5619.

EXP. landscape gardener, mid.-aged, for private estate. Ref. MEtropolitan 2837.

POSITION by Japanese gardener. References. Add. H, box 16, TIMES OFFICE.

House Servants, Caretakers.

MAN, middle age, wants position in private family. I am a mechanic, but have done all work required on private place; can give ref. Address K, box 155, TIMES OFFICE.

YOUNG colored man desires position in private family, small club or bachelor apt. as cook or houseman. Excellent cook. Call BRdwy. 0947.

MIDDLE-AGED educ. Ger.-Am., wants steady work, private home. Ref. Short hrs. Address G, box 265, TIMES OFFICE.

CARETAKER—42, single, no objection leaving city. Experienced. References. R. J. SHEPPARD, 1239 Maryland st. Phone 53149.

COOK, Japanese, house work and drive car. Private family, city or country. Address H, box 195, TIMES OFFICE.

JAPANESE cook wants position general work in small family. $80 month and up. 820808. FRANK, 256 Clay St.

JAPANESE school boy wishes pos. in priv. family. Address G, box 280, TIMES OFFICE.

CHINESE student wants work in private family after school. Address H, box 201, TIMES OFFICE.

POS. as valet & caddy by Japanese. Refs. Address H, box 25, TIMES OFFICE.

CHINESE young man, 1st class cook, wants a position in family. Ph. 860-135.

YOUNG Chinese boy, 1st-class cook in priv. family. Ph. VAndike 9750.

COLORED man wants porter or janitor work. Honest, good worker. DR. 0670.

YOUNG man wants position as houseman in priv. family. Refs. DRexel 8068.

YOUNG man wants position as houseman in priv. family. Refs. DRexel 8068.

YOUNG reliable colored man wishes laboring or janitor work. Phone DRexel 7858.

CHINESE wishes pos. janitor or porter. Address G, box 289, TIMES OFFICE.

MAN will do janitor work mornings or serve parties noon and eve. GA. 3907.

CHINESE cook in private family. 446 ... LOS ANGELES ST. VA. 3848. Nong.

CHINESE school boy wants pos. in family as plain cook. JUNG, P.O. Box 303.

Painting, Decorating and Carpentering

WANTED—Carpentry work of any kind. Remodeling and repair work a specialty. Prices reas. Call W. Thompson, 54796.

PAPERHANGING by roll or contract. Reas. Good work. VE. 9941. 4727½ 6th ave.-48th.

CARPENTER & contractor, expert on alterations & repairs, day or job. Contractors need not call. MA. 3705, ask for Hubbard.

PAINTING, tinting and roof painting and repairs. Enameling and all interior work. 73464.

CARPENTER WORK WANTED, WORKMANSHIP, WAGES SATISFACTORY. DE. 1504.

PAPERING, paint, tint., rep. best work. W. A. Goodwin, 2956 La Salle. 73845.

PAINTING, tinting, paperhanging. Estimate free. No job too large. BE. 0334.

PAINTING & decorating, day or contract. Lowest rates in city. Best ref. AX. 0680.

IF YOU need a first-class all around carpenter call ATlantic 2611.

A. OSBOURN, PAINTING, TINTING, PAPER HANGING. REAS. PH. 59579.

PAINTING, tinting, clean or paint kitchen. Work guar. STerling 0893.

PAPER hanging, painting and tinting, $3 per room and up. Fitzroy 2751.

CARPENTER—Day or contr., lumber at cost, no job too small. Garfield 2453.

PAINTING, PAPERHANGING. Give me a trial. R. M. DEANE. DElaware 6892.

PLASTER repairs, papering, paint., tint., reas. & right. Greick in Hollywood. 596710.

$5 WILL paper, paint or tint room, including material. Work guar. DRexel 4735.

CARPENTER—Jobbing of all kinds, glass and screen porches a specialty. CA. 6913.

PAINTING, paperhanging, tinting, decorations, etc. J. E. SEELEY. Phone 595461.

CARPENTER, painting, cement work, hr. or contract. MR. GRAY. AT. 3285.

PAINTING, tinting, etc. Day or contract. Lowest prices. Estimates free. DE. 4489.

TINTING rooms, any size. $3, papering $5 up, plaster patching. HU. 4960.

Day Work.

HOUSECLEANING, hdw. floors, renewed or polished, kitch. cleaned, windows wash. White, Amer. Work today. BEacon 9166.

JAPANESE expert at housecleaning, gard., etc. Call eves. BRoadway 2978.

HOUSE cleaning, kitchen, ceiling, walls paint, tinting; work guar. STerling 0290.

SE. 1161.—GEN. CLEANING, WINDOWS WDWORK WASHED, VACUUM, FLOORS.

WOODWORK, windows, kitchen ceilings, walls cleaned. AX. 4443.

WINDOW cleaning and floor polishing our specialty. Day or job. DR. 2682.

HIGH-powered vacuum house, windows, floors cleaned and waxed, equipt. HU. 2114-J.

Repairing, Cleaning, All Kinds.

WINDOW washing, old or new, paint washed, job or contract. HU. 4940.

TO LET—ROOMS— And Board

MIRAMAR TERRACE
2000 MIRAMAR
Near Second and Bonnie Brae.
ADDING SIXTY NEWLY FURNISHED TO FAMILY HOTEL.
Billiards, cards, dancing.
Poultry, eggs, vegetables, cream.
FROM OUR RANCH.

TERRACE GARDENS, 1016 BEACON ST. Magnificent home catering to 60 with excellent food and hotel service, sociable guests, music, cards, billiards, business people only. Room with bath. Bungalow for 2. $9.75 to $17.50. Call 57367.

A FEW vacancies at the Magnolia Club for business girls. Home comforts & twin beds, breakfast & evening dinner, $8 wk. or $30 month. Take L car to Magnolia Ave., walk ½ blk. no. to 946 MAGNOLIA AVE. Ph. DRexel 6580.

WYNONIA LODGE—Exclusive home overlooking Ambassador. Beautiful rooms, single & double. Excellent meals, social attractions. 647 S. MARIPOSA. Cor. Wilshire Blvd. Fitzroy 1800.

EXCELLENT HOME COOKING. LIGHT, AIRY ROOMS, $10.50 WEEK. CONGENIAL YOUNG PEOPLE. ONLY 20 MIN. TO 7TH & BROADWAY. 2540 WILSHIRE BLVD. 568-742.

PALM LODGE HOTEL. Refined, homelike, 1 blk. to Ambassador. Delightful rooms, single and double, every social attraction, excellent table. Owner ALEXANDRIA & 6TH. DUnkirk 5700.

REF. home, 4 young ladies to occupy attract. suite, lower front nr. excellent bath. Cont. hot water. Furnace. $8. Also single, $10. Good home cooking. VEr. 4825.

$10 WK. 2463 E. 7th St.—priv. room, with private family. Excellent home cooking. All privileges accorded in a well appointed home.

$10 WK. Truthfully a good boarding house, double and single rooms, twin beds. Bath and shower. Nr. 1464 W. 37th DR. VE. 0971.

$10 UP—Sunny front room with running water. Ideal W. Adams dist. Excellent home cooking. U car. 2653 S. HOOVER. BE. 1287.

1000 ARAPAHOE. Beaut. furn. rm. priv. bath, 2 or 3 persons. Also single rm. Excel. meals. Social atmosphere. DUnk. 8185.

CANTERBURY INN
Supplies cultural atmos. for fastidious. Lge. grounds, ver., dble., private baths, … exc. food, gar. 945 S. Westlake. 51939 (?)

BEAUTIFUL rm., 20 ft. long, bath, shower, dressing rm., suit 3 or 4, nr. Ambassador, breakfast & dinner. 642 S. NEW HAMPSHIRE.

ROOM, breakfast and evening dinner in Elden Club for business girls. Home privileges. $8 wk. $30 mo. W. Pico car. 1138 ELDEN AVE. DUnkirk 5005.

IN VERY beautiful home, modern, attractive rm., with or without priv. bath, breakfast and dinner. 902 S. ALVARADO ST. DU. 8978.

LARGE front rm., twin beds, $12.50, single rm. adj. bath, $12. Single rm. adj. bath, 3rd floor, $10. New furniture. Westlake dist. 906 S. ALVARADO. Ph. 51043.

1605 S. FIGUEROA, cor. 16th, desirable home & location, rms. for ladies or gentlemen, chicken dinners, breakfast & evening meal, dancing, Sun. din. No room sign

LOVELY DBLE. OR SINGLE RMS. RUNNING WATER REF. PRIV. HOME. EXCEPT MEALS. GAR. 605 S. HARVARD BLVD.

WHAT I HAVE BEEN LOOKING FOR—Refined home with excellent meals. Must be seen to be appreciated. 650 S. WESTMORELAND. W car.

519 S. NORMANDIE. Would like a few discriminating guests. Wilshire home, 2 lovely front rooms, home cooked meals, furnace heat, cheerful fireside. 568226

BERENDO LODGE. 715 S. Berendo st., splendid home for bus. man, best home cooking, baths, shower, furnace heat; all car lines. DRexel 7460.

1004 ELDEN AVE. room with sleeping porch, connecting bath; also single; good food; refined home. "L" car.

SPECIAL accommodations for 2 young men in high class family hotel, ½ blk. N. of Ambassador. DUnkirk 8709.

$10 WK. HOMELIKE, EXCEL. MEALS; 2 connecting rooms, single or together; 1 large room, twin beds. 842 S. Westlake.

IDYLWILD Inn, very desirable rms. some with private baths, excellent board, reas. rates. 4977 PASADENA AVE. GA. 3792 (?)

DELIGHTFUL board, rms., adj. bath, refined home. 1236 SO. WESTLAKE. BE. 3644.

ACCOM. several people in my W. Adams home. Excellent meals. 2033 S. HOOVER. BE. 5329.

COMF. rm. & board for 2 young men. Westlake dist. Specializes in diet. 1115 S. ALVARADO. 556166.

CLEAN and sunny rm. for 2 gentlemen, priv. of home, excel. cooking. $9 wk. 1942 S. GRAND.

MATURED bus. woman room & board with refined widow, cozy home, piano, books, sunshine, ref. 554320. Eves.

ROOM and board in private home, 2 min. car service, nr. U.S.C. Children welcome. Reas. 614 W. 42ND ST.

THE PINES—$10 wk. up with board, single or twin beds. Chicken dinner on Sunday. 2202 W. 10TH ST.

FRANCIS AVE. 2654. 942 & Vermont comfortable room with small family. Refined private home, breakfast if desired.

A REAL home for 1 or 2, $10 or $12 per week. H car line. Very desirable loc. 167 S. HOOVER. DU. 7649.

DELIGHTFUL board, rms., adj. bath, refined home. 1238 SO. WESTLAKE. BE. …

WESTLAKE beaut. furn. rms. Excl. home. A-1 cuisine. Vacancy for 2. Twin beds. Reas. 850 S. ALVARADO. Fitzroy 5573.

1051 BEACON, Dbl. frt. rm., running water, also young man rm. mate, furnace ht. Home cooking. Reas. FR. 54261.

DELIGHTFUL rooms, excellent cooking. Exclusive district. Reasonable. 3002 WILSHIRE BLVD.

SINGLE and double modern rms. at the CAMERON DINNER HOUSE. 1717 No. Bronson. Holly. 1988.

2 DOUBLE rooms with a bath between; excellent meals. 1828 S. VAN NESS. EMpire 7552.

WILL give best scientific care to one patient, aged, invalid or mental. West Adams. 2226½ W. 20TH PLACE.

ROOM and board to school or working-girl in beautiful home, all home privileges; $10 wk. 1107 W. 41ST PL. UN. 2240.

CONGENIAL rm. mate; young business man, Westlake dist. Walking distance. 905 S. BURLINGTON. 52182.

LARGE rms. priv. bath, good board. 1426 MALVERN, nr. 16th & Hoover. BE. 6529.

EXCLUSIVE Wilshire home for business people $9.50 and up. 569-742.

BOARD, room, for young business woman. Priv. family. 4832 SUNSET BLVD.

HOLLYWOOD—Attrac. rm., excel. food. 1780 EL CERRITO PL. …

1041 ARAPAHOE, front rm., running water … twin beds, … meals. DU. …

$10—RM. & board for 2, heated rms., good home cooking. 1169 W. 37TH ST. BE. 8354.

EXCLUSIVE Wilshire rm., twin beds, private bath. 677 S. NEW HAMPSHIRE.

NEVILLE INN, 1045 S. Lake—a real home, single & suite park. ap. L car. DU. 8169.

HAVE dble. or single rms., breakfast optional, no other roomers. Holly. …

$10. LARGE, sun. front rm. 2 beds, excel. board, free park. 1529 W. 37TH ST.

AIRY comfortable room and good board, men preferred. 3027 LA SALLE AV.

WESTLAKE—AT TABLE, PIANO, $40 MO. WALKING DIST. 940 GRATTAN. …

WILSHIRE BLVD. RM. AND BOARD. ALL HOME COMFORTS. REAS. DRexel 9700.

DELIGHTFUL rm. & board for 2. Refined home. 335 N. VERMONT. DR. 6550.

LADY having beaut. flat accom. 2 excellent meals. $10. Close in. 561731.

2911 S. HILL. Large front rm. 2 or 4 gentlemen. Priv. home, gar. HU. 5436-R.

119 N. HOBART, large sunny heated rms., best table cpt. use of piano, gar.

ROOM FOR 2: EXCELLENT MEALS. 1726 S. BRONSON. EMpire 8148.

Rooms and Board for Children.

CHILDREN taken care of day or week in refined home of governess. References exchanged. 2127 SUNSET BLVD.

CHILD'S GARDEN. Excellent care of children. 2008 Vista Del Mar, near school. HE. 0684.

1727 W. 38TH PL., have a wonderful system of training and feeding infants under 1 yr. old; rm. for parents. UN. 1044.

CARE for children by the hour. 25c up. 1636 W. 53RD ST. Vermont 7034.

GOOD home for two small children, nurse's care, also large yard. 64. 3112.

CHILDREN to board, mo., wk. or day, good home; nr. school. 1718 S. Berendo.

CHILDREN to board, kindest home, room for parents. 1069 W. 31ST. BE. 2839.

LOVING Christian primary teacher, yard fenced, 3 to 5 years. Garfield 2218.

TO LET—HOUSEKEEPING Rooms

SUNNY room adjoining ideal bath, kitchen privileges. Every convenience, near Westlake Park, reas. rent. 433 S. Bonnie Brae.

$25 MO. two nicely furnished, housekeeping rms., priv. bath, home use of elec. washer, adults. 1116 W. 76th St. TH. 2797.

3 OR 4 rms. front, use kitchen, everything furn. Inf. call VEr. 1908.

NICE hskpg. rm., kitch. priv. Very reas. 124 SYCAMORE PK. DR.

SUNNY front rm., dressing rm. with lav., toilet, kitchenette. 730 S. Westlake ave.

LADY wishes share nice home, close in. Near 6 car lines. 156 W. 31ST ST. $30.

2 HOUSEKEEPING rooms, nicely furnished with garage. 1267 E. 37TH ST.

ONE large room and kitchenette for light hskpg., also sgle. rm. 1306 W. 22ND.

PLEASANT front 2 3-rm. suite, priv. home, close in. Unusual reas. 826 GEORGIA.

BEDROOM, wall bed, breakfast room and kitchenette. 315 N. KINGSLEY DR.

VERY nice room & kitchenette adults, close in. BEacon 0647. 1016 W. 21st st.

… large rms. lt. gas park. … 1025 W. 23RD.

… for 2 light housekeep… … Magnolia.

TO LET—HOUSEKEEPING Rooms

$25—Nice large single, fixed for cooking, pri. entrance. Pk. sp. 1714 S. ARDMORE. 707904 (?)

$25-$28-$40. Walk. dist. Adults. Cozy attract. 2 & 3-rm. apts., piano, ph., auto pk. Inq. 1148 S. FIGUEROA.

2 FRONT rms., sch. girls welcome, need 1st. service, nr. U & J cars. 3202 SO. HOOVER.

2 HOUSEKEEPING rms., everything furn., $20. Pk. space, children welcome. DRexel 2902.

2 ATTR. mod. rm., completely furn., bath, laundry, gar., 2 blks. Hoover car. Adults. $30. 6918 BONSALLO AVE.

$4.50 WK., hskpg. suite, gas & light inc. Near cars. 4343 S. FLOWER. AX. 1241.

NICE CLEAN LIVING-RM., SMALL KITCHEN. $7. 768769. 1272 S. WESTERN AVE.

LOVELY rms., $7 wk., everything furn. Close in, garage. 914 W. 18TH ST.

SUNNY, COMFORTABLE HOUSEKEEPING RMS., REAS. 769974.

TO LET—APARTMENTS— Furnished

HOLLYWOOD.
CASA DEL MORO.
½ Block From Hollywood Blvd.
NEW BLDG. NEW FURNISHINGS.
Individual Garages.
Reasonable.
1611 N. HUDSON AVE. HE. 1882 (?)

JUST OPENED
BELLE MAISON APTS.
171 N. KENMORE AVE.
SINGLES, ELEGANTLY FURNISHED.
Beautifully decorated. Shower baths.
GAS AND LIGHT INCLUDED.

LET APARTMENTS
3192 WEST SEVENTH ST.
One block east of Ambassador Hotel. Beautiful singles, twin or double beds, maid service and garages.

DOWNTOWN high-class brick apartments, completely and well furnished, including electricity and telephone, at less than last summer's rates, doubles at $80 per month. FLORENCE APARTMENTS, Sth Figueroa, near corner Sixth and Figueroa.

MOST ATTRACTIVE APTS. IN HOLLYWOOD, VERY LOW RENTALS. Very modern. New singles and doubles. Special features, conv. to cars, shops, amusements. 1317 N. VIRGIL. HOlly. 1187.

$50 UP—½ BLK. P CAR—GARAGE—APTS. THAT WILL MAKE A HOME. NEW FORUM APTS. 1224 S. NORTON AVE. Large, sunny rooms, elegantly furn. Phones, tile bath and sink. Free service.

WHOMPSLEY APTS. (Ley Bros. Built.) 2307 W. 4TH ST., NEAR VERMONT. 4 ROOMS, HAND DECORATED AND BEAUTIFULLY FURNISHED. DIRECT PHONE. GARAGE. DU. 0911.

DALE APTS. 1026 BLAINE ST. Cor. apt. overstuffed furn., auto. water heater, laundry, storage, new building. 3 blocks west of Figueroa. 51636.

BENTOLA APTS. 6768 LEXINGTON, COR. HIGHLAND. BRAND NEW SPACIOUS APTS. ELEGANTLY FURNISHED. Good transportation. 2 blvds. GR. 0651.

PONCE DE LEON. 1126 SOUTH ALVARADO. SINGLE AND DOUBLE APTS. STEAM HEAT. DRexel 0614.

BEAUTIFUL apt., well furnished, 4 large rooms and breakfast room; bedroom, also Holmes bed, bath, 2 porches; strictly modern. Highland Park. 466 N. AVE. 52.

MARI-OAK APTS. NEW SINGLES, ARTISTICALLY FURN. SPECIAL PERM. RATES. FI. 4381. 401 N. MARIPOSA, 1 BLK. N. Beverly Bd.

STRIKER APTS. $40 UP. 454 S. FIGUEROA, $40 UP. ALL OUTSIDE APTS. 5 MIN. WALK FROM 6TH & BDWY. STEAM HEAT.

WHY NOT LIVE IN THE "CLOSEST IN" NEW STRICTLY MODERN APTS. SINGLES AND DOUBLES, $45 up. WELLMAN APTS. 627 S. BIXEL ST.

AMBASSADOR ARMS. Corner 7th at Westmoreland. DR. 6060. Single and double apartments, steam heat, daily maid service optional.

NEW MEDLEY APTS. Beautiful front corner double with bedroom. 1420 ALVARADO TERRACE. BE. 0069.

FRONT DOUBLE, EXTRA BED, NEW MAHOGANY FURN., BUILT-IN FEAT. ½ BLK. S. MONICA BLVD., $65. GAR. 1017½ COLE AVE.

THE LA SALLE APTS. $35 to $70, single and double, beautifully furnished, steam heated, walking distance to downtown. 1749 W. 6TH ST.

ARLINGTON. Brand new, 1643 ACACIA, blk. No. of 8th & Union, L. light, sunny, corner double, unusually well furn. 557460.

$80. HOLLYWOOD. $80. LEXINGTON ARMS APTS. 6719 LEXINGTON AVE. AT EL CENTRO. New, beaut. furn. singles. Direct phone.

THE DEVONSHIRE. Near Westlake Park. Exclusive apts. 3 to 5 rooms. Real bedrooms. Phone garage. 511 S. CARONDELET. Near W. 6th.

SINGLES, $30 & UP. DOUBLES, $50 & UP. Shasta Apts. 106 S. Figueroa under new management. Continuous hot water, steam heat. Newly decorated.

LADY will share her attractive comfortable bungalow, Hollywood, with couple or lady, piano, garage, all conv. GR. 8110.

CASTIL ARMS APTS., Hollywood. 1575 Cassil Place. New and attractive weekly, monthly rates, reasonable. HE. 4220.

TURQUOISE APTS. 631 S. Bonnie Brae, near Westlake Pk. Singles, $40 up; dbls., $55 up. 24 hour service. D car.

$45 AND UP. Singles, modern, tile bath, shower, kitchen, ½ block from Westlake Park. 456 S. LAKE ST. 558072.

$45 AND $65—Single & double, newly decorated. Near First C.S. Church. Furnace heat. Near 16th st. 1419 Malvern av.

W. ADAMS STREET APARTMENTS. 1780 W. Adams. Sunny front singles and doubles, $45 and $55. BEacon 4066.

SINGLE apartment, steam heat, service. Westlake district. Reasonable. 819 BEACON AVE.

THE NOTRE. Attractive, steam heated singles. Reasonable at $35. 1486 W. ADAMS.

BIEBER APTS. 671 S. NEW HAMPSHIRE. Single apts., beautifully furnished, tile bath and shower, $55.

HARMER ARMS APTS. 621 S. BURLINGTON. RADIO EQUIPPED, LARGE SINGLE.

1711 N. ALEXANDRIA. Hollywood, desirable single front apt. … dining nook. Rent very reas.

1351 W. 4TH ST. Copeland Apt. Large … singles, walk. dist. Quiet. DR. 9127.

$25 MO. UP—734 W. 1st st. Apts., mod., priv. bath, steam heat, hot water. Rooms $3.50.

4-RM. bath, piano, separate entrance, large yard, $50. Gar. 1058 W. 71ST ST. TH. 9290.

1700 TRINITY ST. New apt., nicely furnished, ready for occupancy by the 5th. Owner on premises.

ROBERT ARMS. 1827 SUNSET BLVD. Singles & doubles, all outside rms., service, rates by wk. or mo. DR. 1941.

APT. for refined guests. Plenty of heat, private bath, maid service, reasonable rates. 1800 W. ADAMS. BE. 4344.

VALENCIA APTS. SINGLE, DOUBLE APTS., QUIET, REFINED, MOD. RATES. 784 VALENCIA.

$25 TO $35 per mo., nr. U.C.S.B. Single apts. for ladies and University students. 845 N. HELIOTROPE DR. 594117.

BAYFIELD APTS. NEW, ATTRACTIVELY FURNISHED. Singles & doubles. 3rd & Vermont.

JUST OPENED—ROCK APTS. Singles, $50; doubles, $75. Nr. Ambassador Hotel. 910 S. MARIPOSA.

3-ROOM apartment and sleeping rooms, nicely furnished; rent very reasonable, near Auto club. 628 W. 27TH ST.

SINGLE and double apts., $30-$40. 1 blk. E. of Maple. Car L. Garage. 310 E. 23RD ST.

$16 MO.—GIRL to share large comfort. apt. with girl. Nr. Angelus Temple. 556173 after 6.

316 S. BERENDO. DUnkirk 5163.
LENORE APTS.
Beaut. furn. singles. Reasonable rates.

IVAR HILL APTS. 1925 Ivar ave., heart of Hollywood. Daily maid, everything incl. Reas. rates.

$45-$50. BEAUTIFUL single apartments in bungalow court. Ideal location, close to cars and stores. 1023 S. New Hampshire.

HOLLYWOOD APTS. for rent, furnished and unfurnished. 3828 MONROE ST. nr. Western Ave. Holly. 3760.

$55 UP. 1901 ARGYLE. VERY SELECT. IN HOLLYWOOD MANSION. HO. 8687.

$7.50 UP. SHATTO APARTMENTS. Sgles., dbles., walking dist. 1356 Shatto …

ST. heat, new carpets, newly painted. Empress Apts. 1327 Shatto st. DR. 1455.

NEW furn. single apts. $40 mo. 4615 S. VERMONT. Call Mrs. Shields. VE. 1067.

2-ROOM lower apt. $25 mo. Single rm. $5 2 men. 926 E. 9TH ST.

STEAM heated double or single apt. OTSEGO, 635 W. 15th. ATlantic 2872.

$30—2 large well furnished rooms, adjoining bath. 1310 SO. FEDORA.

3 ROOMS, sunny, new, accommodate 4 people, cont. hot water. 1401 FEDORA.

$30. 2 RM. $40 3-rm. new mod. apts. 117 N. TOLUCA ST. E of W. 1st car.

ST. ANDREWS APTS., 2206 W. Pico. Nice double priv. bath, $45.

$45 UP. VERDELL APTS. 1840 S. WESTLAKE. SINGLE APTS.

2-ROOM apt., nicely furnished. 635 E. 35TH PLACE.

COMPLETELY furn. small apt. and gar. $35. 1301 S. NEW HAMPSHIRE.

SLEEPING rm., private kitchen, bath and phone. $25 mo. 216 S. 31ST ST.

$45—4-ROOM … with garage …

TO LET—APARTMENTS— Furnished

$55 TO $70. FURNISHED TAKE PICO ST. CAR TO 1320 S. BURLINGTON.

NEW
DEIGHTON APARTMENTS. THE BEAUTIFUL ALL SINGLES. FURNISHED, UNFURNISHED. ENORMOUS CLOSETS, ETC. 10 MIN. TO BROADWAY AND 7TH.

SOMETHING DIFFERENT. LOVELY NEW ITALIAN FURN. APT. SOLID WALNUT STUDIO TABLE AND CHAIRS. MOHAIR OVERSTUFFED. REAL BEDROOM WITH TWIN BEDS. DECORATED. BREAKFAST TABLE AND CHAIRS, SO. CORNER WITH 10 WINDOWS. 1 BLOCK FROM WESTERN AVE. 5C FARE. FREE PHONE. REAS. TO RIGHT PARTY. 586 N. OXFORD.

NEW HOLLYWOOD NEW
VAN CARLTON APTS. COR. VAN NESS AND CARLTON WAY. 1 BLK. SO. HOLLYWOOD BLVD. Spacious singles, twin and double beds. CARPETED. BREAKFAST ROOMS. AN EXCLUSIVE AND REFINED HOME. PRICES VERY REASONABLE.

NEW CUMMINGS APTS. HOTEL. THE MOST SPACIOUS AND ELEGANTLY FURNISHED CLOSE-IN APTS. IN THE CITY. DAILY MAID SERVICE. SPECIAL RATES TO TOURISTS. ALSO TO PERMANENT GUESTS. ONE DOOR OFF W. 7TH. 1348 INGRAHAM, CORNER VALENCIA. PH. 551966.

KASTLE KNOLL APTS.
162 N. Kenmore ave. Nr. Beverly. H & V cars. All buses. SINGLES & DOUBLES. BEAUT. FURN. WONDERFUL VIEW. HIGH LOCATION. Light, gas and phone included.

BORDEN APARTMENTS 3109 W. 6TH ST. CORNER WESTMORELAND. New spacious singles, beautifully furnished. Twin or double beds, attractive rates.

SEVILLA APTS. 550 S. MANHATTAN PLACE. EXCLUSIVE WILSHIRE DIST. NEW SPACIOUS SINGLES. ATTRACTIVELY FURNISHED. LIGHT, GAS, PHONE INCLUDED. PHONE 560-066.

ZELDA APTS. 401 S. GRAND. Trinity 7897.

DOUBLE & SINGLE APTS. 2 BLOCKS FROM BROADWAY OR 7TH. RATES REASONABLE, DAY, WEEK OR MONTH.

ATTRACTIVE APARTMENTS ALSO ATTRACTIVE WINTER RATES. "Singles." Extra choice "doubles." Pleasant and home like, fine lobby, right downtown. "THE AMHERST." 882 S. Grand.

BRITTANY. 427 S. NORMANDIE, large, airy, single double apt., beautifully furn., in the heart of Wilshire's residential district, 2 blocks from Wilshire Blvd. and Ambassador Hotel. Garage service. 567886.

AMBASSADOR GARDENS APTS. 6TH AT NORMANDIE. 1 BLK. WEST OF AMBASSADOR HOTEL. Lovely single, steam heat, completely furnished, daily maid service. N car.

WEST ADAMS TERRACE. 2643 W. 25TH ST. Beautiful apartment home, 3 rms., breakfast nook, dressing room and garage, unusual furnishings, wonderful location.

BALTIC APARTMENTS. 1127 Wilshire Blvd., nr. Bixel, 10 min. walk to 7th and Bdwy. Single apt., $40; 3 and 4-rm. dbl. apts., $60 and up. Hotel rms. with showers or bath.

HOLLYWOOD HEDVIG APTS. 1819 N. SYNGLEY DRIVE. 2 beautiful new sunny front single apts. Hollywood 7059 (?).

NASHUA APTS. Large sunny apts., overstuffed furniture, mirror doors, elevator; janitor. Free phone, radio, attractive rates. $35, $50. Walk. distance. 1421 W. 10TH ST.

LAKE APTS. AT WESTLAKE PARK. 815 S. LAKE ST. LARGE, NEW, MODERN, SUNNY FRONT SINGLE, LOWEST RATE. PHONE 54402.

BEAUTIFUL NORMA APTS. 1802 NORMANDIE AVE. Hollywood, bet. Franklin & Holly. blvd. BEAUT. FURN. SINGLES & DBLS. Maid service, $50 and up. Ph. 594185.

ALIMAC APTS.
$45—BARG., tile bath, refrigerator, overstuffed furn., etc. 4828 Fountain. 592066 (?)

LIVE DOWNTOWN. 2 BLKS OF 7TH, 2 BLKS. OF BDWY. $12 WEEK, $45 MONTH. THE SHERWOOD, GRAND AVE. NEAR 8TH.

WESTRADA APTS. MODERATE PRICES. 870 S. Alvarado, opposite Westlake Park. Sunny sing. & dbles., homelike & quiet. Direct phones & steam heat. DR. 2071.

UNDER new management. MONROE APTS. 1225 W. 6th st. Attractive double apt. Singles from $28.50. Steam heat. Close in. Lowest winter rates. 578140.

MADRID COURT—New and beautifully furnished. Complete. 3-room apartments. Real bedrooms. Call 553-12. 596 LOMA DR.

WALDORF APTS. SINGLE APTS., QUIET, REFINED. MODERATE RATES. 521 S. UNION AVE.

WADE APTS. Singles and doubles, weekly and transient. Maid service. 1046 S. GRAND. ME. 8110.

ST. MARGARET APTS. 415 W. 22nd. $35. $50. Steam heat. Priv. bath. Lights, ph., janitor serv. incl. M & J cars.

BRIGHTON APARTMENTS. Brighton ave., 2622. New, beautifully furn. Single apt. West Adams dist.

SUNNY DOUBLE, ACCOMMODATE 4. ALSO DESIRABLE SINGLE. LA RAE APTS. 2840 SAN MARINO. DR. 8162.

STRATFORD HOTEL AND APTS. Single and double apts. $35 up. Choice rooms. $30 up. 1735 W. 6TH.

THE PIERCE. 444 S. Hope st. Double and single apartment.

$42.50—36TH & Hoover. S.E. cor. F car. Newly furn. 3-rm. apts. All modern conveniences. Worth seeing. THornwall 7281.

BEAUT. WEST WILSHIRE APTS. Reasonable rent. Near park. Tile bath, sink, nook. L car. 12 min. town. 581530.

FORMOSA APTS. AND COTTAGES HOLLYWOOD 7130 HOLLYWOOD BLVD. GRanite 1281

$30 & $35—CLEAN, attractive, gracious apts. and steam heat. HOLLENBECK PARK APTS. 1945 & 1949 E. 4th st.

FURNISHED bungalow apt., 3 rms. and sleeping porch, bet. Grauman's and Beverly Hollywood, $60. 6746 FRANKLIN PL.

$50 UP—Beverly Hills—Wilshire. 429 Bedford, new apts. … furn. … Phone. No car, …

THE WRIGHT APTS. HU. 2071. Sunny front singles & doubles. Reas. 1362 WRIGHT ST. bet. Pico and 16th.

$80. BEACHWOOD APTS. JUST OPENED, NEWLY FURN. APTS. 235 S. CATALINA. 4 blks. N. Ambassador.

KENMORE AVE., 960 SO. PALMVIEW APTS. Reas. rent. 1½ blks. Ambassador Hotel. Tile baths, showers and sinks.

HOLLYWOOD apts. for rent, furnished and unfurnished. 3228 MONROE ST., near Western ave. Holly. 3760.

CHEREMOYA APTS. Single apts., $60 up. Gas, light, ph. incl. steam heat. 5907 Franklin ave.

3034 KENWOOD, well furn. 4-rm. apt. homelike, fireplace in lg. lv. rm. $55.

THE Marshall Apts., 1330 W. 11TH. Desirable double apts., steam heat, reason.

LOVELY COSY APT., dress. rm., bath, kitchen, liv. rm. 1377½ W. 24th st.

COSY furn. single apt., phone walk distance. $35. 225 S. FREMONT.

$35. MODERN nicely furn. 2 rms. bath, near car and stores. 3102 6TH AVE.

NICELY furn. 3-rm. apt., everything mod. & new. 908 W. 38TH PL. "U" car.

$35 UP. Lohman Apts. 1035 Georgia. Mod. sgl. cont. hot water. Free ph. Walk dist.

ACCOMMODATE 5, park. sp. nr. school, downtown, reas. 1523 W. 12th st. 55519

LARGE and small apts. $25 mo. Board if desired. 589 S. CORONADO. DR. 5215.

NEW sunny single, hot water, ph., laundry, storage, reas. 4994 W. WASHINGTON.

$50 — ELEANOR MARIE APTS. — $50. Beaut. apts. 544 Heliotrope Dr. H car.

$10—WINFIELD ST. 1401. Close in single apts. Phone 84438.

$45 UP. L. A. SUNSHINE APTS. New apts. & dbls. Mod. 2857 S. BUDLONG.

APTS., $20. Rms. $5. Parking space. Lights inc. 133 S. FIGUEROA. VA. 5538.

VIOLET APTS.—NEW. 194 W. 41st Pl. FINELY FURN. singles, dbls. $45—$60.

YOUNG lady to share apt. C. S. preferred. 556-420 eves. and Sundays.

$35, 2-rm., bath, gas, light, laundry furnished. 136 W. 24th. AT. 0487.

DAVENPORT APTS. 721 S. WESTLAKE. CLOSE IN, SUNNY, SINGLES, $40.

AMBASSADOR APTS. 618 S. NEW HAMPSHIRE. Single apts.

NICELY furnished, single bungalow apartment, reasonable. 3172 W. 11TH ST.

$35—3 rms. and sleeping porch, furnished. 1612 MAGNOLIA AVE.

$45 & UP, single & dble. with bedrm. walk. dist. S.B.U.C. 1039 N. Ardmore.

2422 1-4 S. HOPE. DOUBLE APT. REAL BEDRM. GOOD LOCATION. QUIET.

COMP. furn. double apt. $35, single $25, rm. $15. 435 N. FIGUEROA. TR. 2908 (?)

TWO attractive hskpg. apts. one with private bath. $23 & $30 mo. 750 E. 29th St.

$30 UP. close in mod. apts. 1719 PLEASANT AVE. H 1st st. car to Boyle.

NEW overstuffed, singles, only $40. 3211 W. WASHINGTON ST.

VIGNOLA APTS. 643 East Washington. Apts. with phone & bath. $30 up.

FOR RENT—Furnished apartment. $50. HU. 1778-J.

BEAUTIFUL MOD. 4-ROOM APT. 607 N. ST. ANDREWS PL. HE. 5183.

4 LOVELY rms., private bath, garage, Southwest car. 1184 W. 30TH …

NICE SINGLE FRONT APT. WITH GARAGE. 1149 N. CORONADO. …

TO LET—APARTMENTS— Furnished

HOLLYWOOD. LA BREA APTS. Situated in the exclusive Hollywood foothill district, have cut their rates but not the service. Real steam heat. Hotel desk service. Gas, light, weekly maid service, tile kitchen and bath with hot and cold shower. Direct phone, weekly and monthly rates. 1800 N. LA BREA AVE. GR. 4608.

IF YOU ARE LOOKING FOR an apartment, single or double, furnished or unfurnished, with a landlord who wishes to make his tenants feel that they have a home and are not in a public apartment house, call VAndike 1166. Rental Department MERRICK & RUDDICK, INC. 408 South Hill.

$60 UP JONETH APTS. 137 S. BERENDO ST. THESE ARE NEW AND DIFFERENT. Singles, have complete dining rooms, fireplace, hall, delivery, overstuffed furn., shower bath. Doubles have sun room. $90 and up. Direct phones.

THE REGAL 2850 SAN MARINO at Hobart. Large nicely furnished singles. Spacious closets. Quiet residential district conveniently reached by L and N cars.

BADS APTS. FIREPROOF. Combination of homes ranging from 1 to 4-room suites, outside, quiet, sunny apts., overlooking entire city. Roof garden, pool, billiards, ballroom. Best accommodations and location in city. Moderately priced. 421 S. BIXEL.

New LEITER APTS. (Ley Bros. Built.) 633 SHATTO PLACE. Large 3-room suites, hand decorated with breakfast nooks, linoleum and built-in ice boxes. Fitzroy 3634.

NEW GIRARD APARTMENTS. 1515 WILSHIRE BLVD. Up to the Minute, Both in Furnishings and Service. Must be seen to be appreciated.

BOSTONIA APTS. 512 S. BONNIE BRAE, near 6th st. Elegantly furnished single and dble. corner apts., tile bath and kitchen with breakfast room, elevator, unique high-class service, close in, near Westlake Pk. Exclusive attractive rates.

FURNISHED or unfurnished for those who care for a real home, you will find it close up to the foothills. 5 rooms, 3 down, 2 up bath, shower, electric heater, twin beds, laundry, French windows, all outside sunny rooms, garage, phone. See 1826 N. NORMANDIE. 594226.

4 LARGE, SUNNY RMS., ARRANGED LIKE BUNG., SOUND PROOF, EXPOSED 4 SIDES. DIFFERENT ANY YOU HAVE SEEN. GARDNER JCT. DIST. BLK. SUNSET. $65. GR. 0119 AFTER 6 P.M. 1801 MARTEL AVE.

JUST completed, NORMAN APTS. 1356 Shatto st., between Witmer and Valencia, parallel and bet. sixth and Wilshire; 5 min. to heart of Los Angeles; elegantly furnished. Rates $50 up.

ARE you looking for a real home? $65 up. ST. KATHERINE APTS. $35 up. Just completed & furn. Gar. available. 6534 FOUNTAIN AVE. HO. 1623. Your inspection invited.

CAPPELLINO ARMS. 2 and 3-room new elegantly furnished apts., close in, 915 GRATTAN ST. 1 block east of Union.

ALBIN APTS. Beautiful double, newly furnished. Maid service, radio. $70. 1060 ARAPAHOE. DUnkirk 5561.

$55 PER month, modern cozy apartment, N. Normandie, near Beverly Blvd., on rear of lot furnished. Apply OWNER, 501 N. NORMANDIE. 596571.

4-ROOM newly decorated lower front furnished apt. 630 W. JEFFERSON. Garage. Ready to move into.

142 N. CORONADO, lovely front single apt. in Wilshire home, private bath and entr. Choice. Adults. $40. DR. 3074.

$45. UNUSUALLY attractive overstuffed furnished single apartment, all outside entrances, in small court. 1931½ W. 39th Pl.

$40. 746 E. 22ND ST., large double apt., furn., accom. 2 or 4; quiet, clean, close in; gas, elec. paid; gar. extra.

HOLLYWOOD APTS. for rent, furnished and unfurnished. 3823 MONROE ST. nr. Western Ave. Holly. 3760.

$5. 746 E. 22ND ST., large single apt., clean, quiet, close in; sunny, gas, elec. paid; gar. extra.

BURLINGTON APTS. 1738 W. 9th. Beautiful furnished double apts. steam heated. DR. 0487.

4007 MELBOURNE AVE. Singles, bkfst. nk., shower, nr. Vt. and Holly. Quiet. Reasonable.

$35—TWO rms. and kitchenette nicely furnished, adults. 8447 MONETA AVE.

2-ROOM furnished apt., private bath, ph., reasonable. 151 W. 21ST ST.

ATTRACTIVE double corner apartment. 4125 S. FIGUEROA. Phone AX. 7520.

PICO HEIGHTS, 3 rms., bath. 2943 CAMBRIDGE ST. EM. 1324.

NEW 2 rms. and bath, nice furn., come and see this. $45. 1819 W. 10T…

TO LET—APARTMENTS— Unfurnished

TURKISH APTS. 212 SOUTH KENMORE AVE. JUST COMPLETED. Unfurnished apts. 2 spacious rooms & bath, shower, 2 disappearing beds, large closets & 2 dressing rooms, linen closets, breakfast nook equipped with tables and chairs, built-in ice boxes.

HOUSE OF GOOD LUCK. 406 S. RAMPART. SINGLE & DOUBLE APTS., UNFURN., BREAKFAST RMS. & DRESSING RMS., STOVES, LINOLEUM, ICE BOXES & WALL BED; RENT $45 & UP, WHICH INCLUDES EVERYTHING. BEST LOCATION & CAR SERVICE. NEW AND SO DIFFERENT.

IN LOVELY NORMANDIE CLOISTERS. New 2 and 3-rm. sunny apts. $40 to $45. Wilshire dist., nr. cars. Mountain view. Gar. 201 N. Normandie. Key 207. 550-919.

FINE front double apt. Two full beds, gas range, no garage. Heart of Wilshire near Lafayette Park. Adults. 2879 SUNSET PL. "F" car to Hoover.

WILSHIRE DISTRICT— Large beautiful 3-room lower front apt. Something entirely different. 205 N. BERENDO. Phone OWNER. DR. 9442.

FRANCONIA APARTMENTS. 5 large rms., steam heated, cont. h.w., janitor service, gar. & locker. 2902 FRANCIS AVE.

SING. apt., tile bath, shower, brk. nook, built-in features, bed, range and heater, $35. Also 4-rm. bung. $45. A car. Key at 2170 W. 27TH ST.

UNFURNISHED apts., doubles $37.50, singles, $30. Single, nicely furnished $37.50. Inq. 3114 SUNSET BLVD. Ph. Fitz. 3624.

LARGE 4-rm. apartment, bath and garage at 710 W. 27TH ST., just off Figueroa and Adams. BEacon 7852.

$50. LATEST mod. ex. large sunny 3-rm. apt. A real home, tile bath, sink. 1107 HILLHURST DR. nr. Holly. car.

ATTRACTIVE 4-RM. APT., STEAM HEAT, HOT WATER, VACUUM CLEANING. REASONABLE RENT. 620 S. CORONADO.

NEW 4-rm. apts. $50-$65. The Dorchester, 673 S. Coronado. Large rms., high-class hdw. floors, tile bath, phone, etc.

$45. DOUBLE, new, all mod. 3-rm., near 2 cars, ex. location. 3100 S. VERMONT. RE 5384 or 569289.

LARGE single apt. New, all built-in features, twin beds. 309 S. GRAMERCY PL. Phone 567903.

$35—36th & Hoover S.E. cor. F car. New 3-rm. apts. All modern conveniences. Worth seeing. THornwall 7281.

1 APT. in most beautiful Wilshire district. 2 bedrooms, large living-room. Ardmore Court Apts., DR. 6341, 620 S. Ardmore

BEAU 4-rm. 2nd flr. apt. in new court, nr. W car. Rent reas. 2818 4th Ave. EM. 4009

SUNNY upper, front corner, 4 rooms. Good loc., fireplace, gar., many porches. 592346

$60. VERY SELECT. IN HOLLYWOOD MANSION. 1901 ARGYLE. Holly 8687.

TO LET—FLATS— Furnished

West and Northwest

NEWLY and completely furnished, 3-rm. flat, garage, reasonable, close in. 2823½ W. 11th st. Open for inspection.

MY lovely 3-rm. cor. flat, completely furn., N. W. & N. cars, 2 blks. Holly Blvd. Adults. 6680½ De Longpre ave. GR. 3339.

7-ROOM furn. brick flat close in. 2825½ SCARFF ST., between W. Adams and 23rd. Phone BEacon 8527.

CLOSE-IN flat. 5 lge. homey rms., quiet, tree shaded st. Phone, piano, porch, yard. A". 3122 or 54178. 1406 BOND.

NICELY furn. flat, 2 beds & sleeping porch. Gar. ph., in lovely neighborhood. $80. 2653½ San Marino. Ph. DU. 6723.

NEWLY furn. 3-rm. flat, phone service, near stores, school. Rent reas. L car to Hobart blvd. 3055½ W. 11TH ST.

FOR RENT—$45 nicely furn. sunny flat, 2 rooms and bath, no small children. 1021 S. BERENDO. DRexel 5063.

4-RM., gar., $50; good location. West Adams dist. 2642 S. VERMONT. BEacon 1568.

NEWLY furn. and decorated upper flat. East front. 4 beds. 841½ S. UNION.

5-ROOM flat, 2 beds, walking distance, very nicely furn., $50. C car to Beaudry.

NICELY furn. 4-rm. flat, with gar. ph. DU. 6831. 2709 W. 9TH ST.

LOWER 6-rm. furn. flat, now available. 2 baths, gar. ph. 2960 W. 7TH ST.

WILSHIRE—Beaut. furn. 4-rm. flat, silver, linen, gar. 420 S. Norton. 567063.

BEAUTIFULLY furn. 6-rm flat, nr. Ambassador. 848 S. New Hampshire. DR. 7749.

LADY will share 4-rm. flat with refined lady. 2407 JULIET ST. BEac. 6022.

3 ROOMS, partly furn., accom. 4 people, gar. 1414 W. 18TH ST. 508304.

BEAUT. upper 3 rms., all improvements … P car. 1213½ ELDEN AVE.

… newly dec. 3 beds, 1 … 1119 MARION AVE.

TO LET—FLATS— Furnished

West and Northwest

WILSHIRE DISTRICT— For the person who wants an artistic, cozy flat that is a real home, beautifully furnished, mohair furniture, taupe rugs, lovely lamps, drapes, etc., living rm. with wall bed, dressing rm., bedrm. and den, dining rm., kitchen & delightful little veranda furnished in orange and black wicker. Close in. 312 SO. HOOVER.

3 MOS. OR LONGER. Luxuriously furnished upper south flat of 5 rms., near Ambassador Hotel. Chinese rugs, grand piano, solid mah. twin beds. Only $175. Call Sunday or daily DU. 2700. LAACK & WILLIAMS, 6TH AT OXFORD.

TO LET—Nicely furnished flat, walking distance, 3 rooms and dressing room, 2 beds, beautifully decorated, hardwood floors, mahogany finished, comfortable, cozy and homelike. Adults only. 952 W. 6TH ST.

HANDSOMELY furn. 4-rm. flat, exclusive neighborhood, nr. Wilshire blvd. and La Fayette Park, living-rm. with wall bed, beautiful bedrm. with twin beds. Fine dining-room, kitchen, tile bath, garage. DUnkirk 4169. 2816 SUNSET PLACE.

REASONABLE rent, furnished 5-room flat, only a few minutes from downtown business center. Francis ave., near Vermont. Phone now installed. Garage. Very attractive. Strictly modern. Will give lease. For information, ROBERT MARSH CO. Phone TRinity 1131.

SENTOUS APARTMENT. New modern and clean walking distance, steam heat and all conveniences, reasonable terms, week or month. 1116 SENTOUS ST. West 11th st. car.

HIGH class, elegantly furn. Wilshire district apt. 6-room, 2 baths, garage, annual lease, $250 and $300 per month. 629 S. HOBART BLVD. Phone 560642. Shown by appointment only.

ELEGANTLY furn., 4 airy rms., extra bed. Best neighborhood, daily janitor service. Phone. Reduced $95 to permanent tenants. 1 vacancy. 1516½ S. WILTON PLACE.

WILSHIRE-WESTLAKE RENTALS. Furn. and unfur. flats and houses. Free lists and auto service. Phone Drexel 9682. ERNEST A. BECKER. 709 S. Vermont.

WESTMORELAND, cor. 12th and Elden. New 3-rm., beautifully furn., bedroom, wall bed, comb. liv. and din. rm., tile bath, sink and shower. Janitor service. $85. BEacon 8696.

SUNSHINE all around that upper duplex, 1960 Oak st. 4 rooms & glassed sleeping porch. Attractively & completely furnished. Suitable for 2 or 3 adults. Call to see this real home.

WILSHIRE DISTRICT. Nicely finished, beautifully furnished upper 4-rm. duplex. 126 S. ST. ANDREWS.

4-ROOM flat, southeast corner Santa Monica and Virgil, over drug store, newly decorated, rent $45. Partly furn. Key at drug store, or phone GRanite 6707.

ELEGANTLY furn flat in Wilshire district, Oriental rugs, mahogany, silver, linen, garage. 104 S. CATALINA AVE. DU. 7894.

W. ADAMS dist., 3 rms., all mod., newly furn. in mahg., gas radiator, jan. serv., close in, good car serv., spec. price to adults. Phone installed. 2820 S. Orchard.

FURNISHED or unfurnished attractive flat, large living-room, wall bed, kitchen, breakfast nook, bedroom; garage. $45-$55 mo. 921 CAHUENGA AVE.

FLAT, $50; 3 rooms, fine neighborhood, wonderful view, heart of Hollywood. 1948 HOLLY. DRIVE. 1 block from Cahuenga, rear.

WILSHIRE. 5-room flat, new furniture, very best phone and garage. 2924 LEEWARD AV. DRexel 6382.

$100 per mo. 6-rm. attractively furn. 3 bedrms., victrola, piano, 2 blks. Westlake Park. Gar. Bargain. Call 627 S. BONNIE BRAE. 560284.

5-ROOM upper flat, nicely furnished. 2 bedrooms, phone, garage, 1 block south Ambassador Hotel. Near 3 car lines. Phone DUnkirk 1461. 935 S. Kenmore.

CLOSE-IN worth while, considering 4-rm. well-furnished corner, modern flat. Nr. car. Small adult family, or 2 business women. Price attractive. VAn. 4008.

WESTLAKE dist. Modern sunny clean well furn. 4-rm. flat. Good loc. Real home. Adults. $35 SO. BONNIE BRAE. DRex. 1228.

LOWER front S.E. 3 large rms., 2 beds, paved st. Lovely loc. Gar. "H" car. 555 N. KENMORE.

ELEGANTLY furnished upper south six-room flat, 3 or 4 months. Adults only. 526 S. SERRANO.

7 ROOM FURNISHED brick flat, close in. 2825½ SCARFF, between W. Adams and 23rd st. Call BEacon 5527.

MY HOME upper 5, 4-rm. o'stuffed furn. Twin beds. ph. Gar. 1262 5th AVE. 760559.

NEW mod. 6-rm. flat. 3 bedrooms nr. W car. Phone very reasonable. West Adams dist. 1924 LA SALLE ST.

WILSHIRE DIST. 5-rm. upper flat comp. Oriental rugs; garage. 587½ SOUTH CATALINA.

$40 AND $55, furn. flats, 3 and 4 rms., large, sunny, homelike, walking dist. Gar. if desired. 1325 W. 4TH ST.

$75—672½ S. Kenmore. 2 blocks from Ambassador. 5 rooms. Well furnished. Garage.

OVERSTUFFED furn. 4-rm. flat, 2 bedrms., garage. 4640 FOUNTAIN AVE. $65.

NICELY furn. 4-rm. $50. 5-rm. $60. … BRIGHTON AVE. …

3 SUNNY well furn. rms., piano, Indian rugs, gar., etc. 1321 Arapahoe. BEacon 0636.

3 SUNNY well furn. rms., piano, Indian rugs, gar., etc. 1321 ARAPAHOE. BE. 0636.

4 ROOMS, 2 beds, 1 block Westlake, $75, with phone. 2230 W. EIGHTH.

WESTLAKE PARK, 3 rm. nicely furn. nr. 4 cars, adults. 751 S. LAKE. FI. 0926.

UPPER dup flat, 5 rms., gar., telephone in. 942 S. BONNIE BRAE. DR. 6436.

South and Southwest

$80, 6 UPPER lg. beaut. sunny rms., slp. pch., lge. closets, hdw. flrs. hot water, gar. phone. Close in. 921 W. 21ST ST. BE 4482.

JUST COMPLETED. LOVELY 4-RM. IN COURT, 2 BEDS, $65. WEST ADAMS CAR. 768-709. 3919 MONTCLAIR.

BEAUTIFUL NEW FLATS, MODERN, COMPLETE, 4 PERSONS, PHONE, M CAR. $60 AND $65. 3940 S. HILL.

WELL-furnished upper flat, 5 rooms, sleeping porch, garage opposite Manual Arts. 1036½ W. 42ND ST.

$70. LEIGHTON AVE. 1015. Lovely upper front 4 rms., 2 bedrms., tile bath, auto. heater, hdwd. floors, Manual Arts, Exposition Pk. dist. VEr. 7380.

ELEGANTLY furn. new 5-rm. sunny flat, 3 bedrms., gar. key 2915 DALTON.

LOWER furn. flat, piano, garage, phone. 148 W. 46TH ST. AX. 4083.

FLOWER, 4357 S. 4-rm. nicely furn., piano, ph., gar., very reas. Best car serv.

NICELY furnished 3-room flats, two disappearing beds. 4108½ S. NORMANDIE.

East and Southeast

NEWLY dec. nicely furn. 4 rms. and bath, 2 beds. 1425 PLEASANT AVE. AN. 2342.

LOWER DUPLEX, 4 SUNNY ROOMS, 2 ADULTS, CLOSE IN. 1620 MAPLE.

$35—314½ S. STATE ST. 3-room, 2 beds, sleeping porch, ½ blk F car. AN. 5554.

$30—1332 SAN Julian. Light, clean 3-rm. flats, bath, beaut., furnished. Couple.

North and Northeast

$20—Two & three-rm. furn. to adults. Close in. 1355 N. BROADWAY. BE. 1551.

FURN. 4 rm. upper flat, clean, comfortable; rent reasonable. PHONE 503551.

TO LET—FLATS— Unfurnished

West and Northwest

NORTH of Hollywood Blvd., 5 very large rooms, every modern convenience, beautiful location, phone installed gar. 1818 N. WINONA BLVD. 596088.

3RD AVE., 1107. PH. 760-806.

EXCEPTIONAL VIEW. 2 beaut. 5-rm. south flats, up & lower, bkfst. nk., tile bath, shower. $95-$105.

1427 NORTON—Near Forum Theater, new 5-room flat, 1233½ Fifth ave., new 5-room flat. Unusual in appointments and finish. Open. DRexel 7476.

SOMETHING DIFFERENT— New high class 5-room flat, upper south, large light airy room, choice location. 250 S. BERENDO.

BEST LOCATION IN HOLLYWOOD. 5 large rooms, newly decorated. 1820 ARGYLE. HE. 6019.

NEW 3 rms., nice neighborhood, close in, built-in features. 616 PARKMAN AVE. Bet. Bellevue and Occidental.

UPPER 6 large light rms., 3 bedrms., mod., newly decorated, garage, fine loc. Rent reas. 1157 W. 27TH ST.

LOVELY 5-room upper, extra large closets. Porch phone, near H car. Adults. $65. 553 N. KENMORE.

$65—UPPER flat, 5 sunny rooms and bath, 2 bedrooms. 2629½ S. HOOVER, nr. Adams. Adults. No pets.

VERMONT and Adams, 4 large room flat, 1 bedroom, 2 extra wall beds; steam heat; garage, $50. 1522½ W. 27TH ST.

HOLLYWOOD, two new 5-rm. unfurn. flats, with gar. $70-$75. 5516 FERNWOOD AVE. GL. 0450.

UNFURNISHED flat, three large rooms. No children, walking distance. $35. 721 WEST 1ST ST.

A REAL home, large sunny, new 4-room stucco, $45. Liv.-rm. 14x20, blk. east Everett. Nr. Sunset. 1001 MARVIEW.

$60—4-ROOM upper flat. 1415½ MILTON AVE., near Hollywood High School. Like new. Adults. Ph. HE. 9140.

1702½ OCEAN VIEW AVE. 4 ROOMS AND BATH GARAGE OWNER. PHONE HE. 7979.

EXCLUSIVE Wilshire, new 4-rm. flat, sunny exposure, greatly reduced, garage. 384½ N. WINDSOR BLVD.

$65. NR. WILSHIRE at Western, new 5-rm. low., S.E. cor. 3869 W. 5th. L car.

$39. 4-RM. lower flat, up to date, 162 W. 22ND. Call 150 W. 22ND. Adults.

$40—UPPER sunny, 4 rooms, modern, walking distance or C car. 125 WITMER.

NEW … garage, near Fairfax … GR. 0067.

TO LET—FLATS— Unfurnished

West and Northwest

LOWER FLAT IN DUPLEX HOUSE.
No. 742 S. BONNIE BRAE.
Close in, between 7th and 8th.
Pleasing and attractive Home.
5 large rooms; hardwood floors.
Breakfast nook, bath, large closets.
Hot water, nicely decorated walls.
Garage; storage basement.
Everything first-class. Nice lawns.
Flowers; gardener's service and water free.
Rent $100 on lease to responsible Tenant.
Key at 747 S. BONNIE BRAE ST.

JUST COMPLETED. New 5 and 6-rm. sunny flats in restricted Wilshire district. Mahogany finish, tile bath, shower and sink; strictly modern; 4 large closets, 2 garages and individual cement porches for each flat. See this today. Rent $90 to $110 on year lease. 858 S. GRAMERCY PL. Ph. Fitzroy 3572.

WESTMORELAND HEIGHTS DIST. Four large rooms and bath. Exquisitely decorated. Phone installed. Janitor service. Garage and storeroom. On broad, quiet blvd. Wonderful transportation. For adults with references. 1751 WESTMORELAND BLVD. One block west of Hobart.

BEAUT. 6-rm. upper duplex. Practically new, with every latest fixture and convenience. 2 blks. No. of Wilshire Country Club house. Will be vacant Jan. 1. Front rooms in genuine mahog., maid's room, shower, tile bath and kitchen, gar., store room, etc. Western are installed. 617 NO. ROSSMORE.

THE last 4-rm. so. sunny flat, with extra closet bed in L. A. for $62.50, including garage. If you want something real and above the fog look at 1835 EDGECLIFF DR. Phone installed. Adults. Owner on premises 9 to 5.

WILSHIRE DISTRICT. Attractive south 5-room flat, two sunny bedrooms, breakfast nook, tile bath and sink; all rooms outside exposure; beautifully decorated. ¼ block from H car; garage, janitor service. 332 S. HOOVER.

NEW 4-ROOM FLATS. Located ¼ block from Wilshire blvd. Near stores and transportation. Mahogany finish. Hand decorated walls. Garage. LEY BROS. 811 S. Vermont ave. DUnkirk 1606.

NEAR Ambassador Hotel. New 5-rm. duplex flats, hand decorated throughout, hdw. flrs., tile bath, shower, garages, ½ blk. car line. Must be seen to be appreciated. Very reas. 826 S. BERENDO or call DRexel 5413. Take N car.

JUST finished, unfurnished 4-rm. mod. flat; above average for; fine mtn. view; two blocks from car line; 15 minutes from 2nd and Hill; west of Elysian Park. $50 monthly lease. 2380 VESTAL AVE. DR. 9855.

$45 & $55—Willowbrook ave. 4510. Beaut. upper so., no. and east exposure, 4-rm. flat, strictly mod., 1 blk Univ. Cal., 1 blk. E. Vermont, 1 blk. S. Santa Monica Blvd., 1 blk. yel., red cars, bus. Ph. Norton.

BEAUTIFUL 5-ROOM MODERN FLAT, TILE BATH AND KITCHEN, ALL BUILT-IN FEATURES, ALSO GARAGE AND LOCKER. 44604. BURNS AVE. OPPOSITE S.B.U.C. PHONE DRexel 9297.

5-ROOM lower flat in desirable residential part of city, 2 bedrooms, with disappearing bed in dining-room. Garage space for 2 cars. Adults only. $65 per month. Phone HE. 4497.

HANCOCK PARK. New 5 rooms, Tiffany walls, side porch, near stores, schools, trolley, phone in. $75 to $80. 522 S. DETROIT ST. Phone GL. 0891.

TO LET—Unfurnished flats, city or suburban, choice from listings of 200 leading agents. Free information and assistance in finding the flat you want. BARKER BROS. 724 S. B'dwy.

4-RM. Holmes disappearing bed in dressing-room off living-room, airy bedroom, breakfast nook, many desirable features, special price to permanent people. Phone OWNER. Capitol 4623.

3 UNF. FLATS—Cor. Sunset & Holly. Blvd. Lovely & sunny 4-rm. $55. 5-rm. $65. 6-rm. $70 with garage. Call MRS. CARR. H. 7806. HE. 9809. HE. 6358. These are bargains.

TO LET—5 rooms and dressing room, ultra modern, 2 beds, beautifully finished and decorated, cozy, comfortable and homelike. Walking distance. 952 W. 6TH ST.

WESTMORELAND, cor. 12th & Elden. New stucco, 4-rm. upper, dressing rm., bedrm., tile bath, sink and shower. Garage and jan. service. $65. BEacon 8696.

2 NEW, first-class 5-room flats, lovely location. 1014 S. MARNE AVE. 3 blocks south Wilshire. 2 blocks east. La Brea Ave.

BEAUTIFUL 5 rooms and den, tile bath & sink, south upper, phone in, garage. Wilshire district, adults, lease, $80. 1236 3RD AVE. Phone 767782.

… S. LAKE, near Westlake Park. ¼ double bungalow, 4 rms., newly, newly decorated, sun all day. Nice yard. DU. 0452.

5-ROOM flat, with garage at 207½ and 215 S. Vermont, $40 and $75 and 4-room flat, at 721 N. VERMONT, $65. MErcury 5102.

1924 FIFTH AVE. 2 flats, 5 rooms, tile baths & kitchens, 2 bedrooms, north upper and south lower, adults. Phone EMpire 5856.

LOWER 5-RM. DUPLEX, NEWLY DECORATED, EAST FRONT, HIGH & SUNNY. GAR. 330 N. VERMONT. 767329.

2024½ So. Berendo. Wilshire dist. Lovely 5-rm. mod. improvements, mahogany finish. 2 sunny bedrms. EM. 9422.

NEW 4-rm. unusual view, everything up to minute, W car to Vineyard. 2 blks. south or A car. 2259 LUCERNE.

LARGE 5-room lower corner flat, southern exposure. Garage. 2684 S. WESTERN AVE. Phone Owner, DRexel 9442.

HOLLYWOOD—4-room upper, extra bed. Adults. 4631½ CLARISSA AVE. near Franklin & No. Vermont. 592-555.

5756 FERNWOOD AVE. New attractive 5 large rooms, 2 bedrooms, extra bed, tile sink and bath, shower. $60. Free to 1st.

WHITE House Pl., 5557, 5-rm. upper and lower, 2 bedrms., ph., gar., excellent neighborh'd, 3 car lines, H car. DR. 2218.

NEW 4-rm. mod. upper southeast flat. Gar. Near Hoover. No objections to children. 1119 W. 29TH. BE. 4838.

WILSHIRE—HIGH-CLASS UPPER, 5-RM. FLAT, GARAGE, ADULTS, $80. ALSO 4-RM., NO GAR. $60. DU. 0988.

ONE MONTH RENT FREE. New 5-room flat and gar. Excellent neighborhood. 620 NO. WILTON PL.

4-RM., modern, newly decorated, near University of California. Rent $55 with garage. 1169 N. BERENDO ST.

HOLLYWOOD—Vermont dist., mod. 5 large light rms., good transportation. Gar. if wanted. 4632 3-4 PROSPECT AV. 593087.

$55. NEW sunny 3-rm. dress. rm., bath, dbl., bed, range, beaut. view. DR. 2658.

2616 LONDON, near Rampart blvd., new high class flats, with garages, 3 rms., $45, 4 rms., $60. DU. 6987 or GR. 6821.

NEW 4-rm. flat, hand-decorated, tile bath, sink, garage, ½ blk. from car line. 1016 S. ARDMORE.

UPPER west four-room flat, near Western and Washington. Only $47.50. Call MISS DEPUTOT. 767312.

MOST BEAUT., just completed 4-family flat, out W. Washington, cor. Harcourt and 21st st. Call EM. 8164. $60 up.

WILSHIRE. 5-rm. mod. lower duplex, gar., bkfst. nook, tile sink, bath, shower, dress. r., $90. 8 car. 119 S. Kenmore. FI. 1592.

STUCCO 4-RM. FLAT WEST ADAMS DIST. 2808 THIRD AVE.

3 RMS., upper south, new, best in N. Wilshire dist., garage, adults. All conveniences. 506½ N. SERRANO AVE.

LA FAYETTE SQUARE: Upper duplex flat 5 rm., breakfast, new, strictly up-to-date, 4460 ST. CHARLES PL.

$60 NEW 4 rm. Tile sink and bath and shower. Gar. Adults. 1708 S. HARVARD BLVD. 71185.

INSPECT new 5-rm. upper flat, 200 N. NEW HAMPSHIRE; paved alley, phone in. DU. 8131. EVE., DU. 5578.

MODERN upper duplex flat. 5 large rooms, shower bath. Near L. A. High. 1261 TREMAINE AVE.

NEW handsome large and sunny hdw. floors, auto heater, tile sink. 10 min. to Bdwy. 1324½ MARYLAND nr. Bixel.

WILSHIRE district, beautiful new flat, 5 large sunny rooms. Phone, garage. 240 S. KENMORE.

$55—4 RMS. Tiffany finish, garage, near school West Adams district. W. Washington car. 1926 CORDOVA. RE. 2910.

UP-TO-DATE close in, beaut., 4 rm. upper east flat. Most sitely view in city. Gar. Nr. Huntley Apts. 1229 Huntley Dr.

5 RMS. newly finished upper, sleeping porch, garage. 1108 ARAPAHOE.

5-RM. upper newly decorated, sleeping pch. Garage OWNER, 1153 S. Hoover.

UNFURNISHED modern 4 room flat, $50, also 2 room apt. modern, $30. HE. 0953.

HOLLYWOOD—New 3 and 5 rooms flats, garage, phone. 737 N. RIDGEWOOD PL.

15TH ST., 2528 W. New 4-family flat, 5 rms. each, 6 gar. Mrs. Tobey. BE. 8306.

$55—LARGE 4-rm. sunny upper flat, gar., extra bed. Adults. 3015 KENWOOD.

CLOSE-IN MODERN 4-RM. UPPER FLAT. 466 S. UNION. W. 6TH-ST. CAR.

4 LARGE rooms, strictly mod. Gar. 1738 4TH AVE.

VERY attractive 4-rm. flat, bedrm., disap. bed. 1443 W. 23RD. $50. Gar.

6-ROOM lower, low rent. 2173 W. 10TH ST. 11th st. car. EMpire 7538.

$55, 7-RM. modern flat, new, downtown, 4 rms. can be sublet. 819½ W. 1ST ST.

MOD. 5-rm. duplex, nr. U.C.S.B., gar., $65. 4235 MONROE. 599029.

$80. 608½ EDGEWARE RD., 7 rms. newly decorated, oak floors. 554042.

BEAUTIFUL 3-rm. flat, strictly modern, car. 206 S. OXFORD. DUnkirk 5512.

MODERN 4-rm. upper flat, garage … Adults. 2325 3RD AVE. Empire …

TO LET—FLATS— Unfurnished

West and Northwest

AVAILABLE NOW.

TWO BEAUTIFUL EIGHT-ROOM DUPLEXES, LIVING-ROOM, DINING-RM., BREAKFAST RM., KITCHEN, DOWNSTAIRS. THREE BEDROOMS AND DEN UP. TILE BATH AND SHOWER. GARAGE. LARGE YARD. CLOSE TO CAR LINE, ON PAVED STREET, NEAR BEVERLY BLVD. AND WESTERN AVE. REDUCED FROM $140 TO $100 PER MONTH. A WONDERFUL VALUE. CALL MRS. ERVIN OR MRS. CARTER. HE. 2175. THE FRANK MELINE CO., 301 No. Western ave. at Beverly Blvd.

RENT THESE FLATS. $85 PER MONTH. You can do business here. 138 and 140 S. Western ave. KELLS & GRANT, WILSHIRE AT WESTERN. DUnkirk 3000.

NEW, A REAL HOME. Every detail complete, comb. living & dining rms., extra beds, extra lge. bedrms., tile sinks, baths, kitchens, bkfst. nks., nr. Holly. car. Reas. 1707 HILLHURST AVE.

COME and see the best value flats in the city. Rents reduced. 1847-49 N. BERENDO. Ph. 591-845.

$75 5-ROOM south lower flat, mahogany & white enamel finish, tile bath and shower, breakfast nook, phone, garage. A beautiful flat in a beautiful location at 1521 4TH AVE. Call EM. 1255.

BEAUTIFUL 6-rm. upper stucco duplex, solid mahogany finish, on Roosevelt near Washington. Just what you want. Only $80 month. HOPKINS INV. CO., 2415 W. Washington. Empire 3878.

N.W. COR. Harvard and 11th st., strictly modern 3 large rooms, tile bath, hardwood floors, garage, 1 block from car. Rent $50. S. C. PRATT & CO., agents. 417 Pershing Sq. Bldg. TU. 9716.

$85—BEAUTIFUL 7-rm. upper sunny flat, brick bldg.; sun room, tile bath and shower, shrubs, flowers. Corner 8th and New Hampshire sts. Phone LANE & SLOSBURG. TRinity 6428.

NEW 4 LARGE ROOMS. If you were looking for the conveniences of a modern home, nothing finer anywhere. Excellent location just off Washington st. 1912 7TH AVE.

5 ROOMS, 2 bedrms., sun parlor, Tiffany walls, hardwood finish, tile bath & sink, phone, garage. Gentiles. Nothing equal to it in Hollywood. 1780 N. BRONSON. Holly. 2948.

WILSHIRE—Best 6-rm. modern home-like flat in the city for the money. Rent reduced. Inspect the interior. You'll be satisfied. 4705-7 ELMWOOD AVE. Garage. 8 car.

BEAUT. new strictly mod. 5-rm. flats in double house. $20 under market. Only $50, 1 blk. E. of Hoover and Bellevue. 2818 BELLEVUE, take C St. car. VA. 3760, owner.

BEAUTIFUL 4-rm. flat, extra closet bed, dressing rm., tile bath, gar. 1886-D 37TH AVE. Washington car. $60. Phone TU. 5426.

WILSHIRE DISTRICT. Desirable 5-room flat, newly decorated. Adults only. Open for inspection. 127 S. BERENDO ST., Los Angeles, Cal.

NEW 5-rm. flats, mahogany fin. Every conv. $70. West blvd. & 17th Pl. 760684.

6-RM. 3 bedrooms, gar. ph. janitor; nr. Jr. High. 100 S. MARIPOSA. 560-542.

WILSHIRE 5-RM. MODERN UPPER. GAR. $85. 8 CAR. ¼ BLK. 319 S. CATALINA.

5 & 6 RMS., all built-ins, fine view, nr. Echo Park. 1424 FAIRBANKS PL.

4-ROOM flat, modern, with garage. Reas. rent. 110½ S. RAYMOND AVE.

4-ROOM lower, east; garage, $50. 4632 FINLEY AVE. HO. 4909.

$45—4 RMS., newly dec., 2 beds, 1 separate bedrm. 1717 MARION AVE.

$50 3 rooms and porch. 1321 3-4 Beachwood Dr. Hollywood. Ph. HE. 9074

NEW 4-rm. flats, all mod. to the minute. $55. Inquire 1945 W. 23RD. Rear.

HOLLYWOOD—New mod. 5 rms. gar. 6117 AFTON PL. Nr. Gower. HO. 5664

4-R. bath, mod., built-in flat. W. Adams dist. Nr. U car. $50. 1179 W. 29TH ST.

5-RM. upper flat, 2 bedrms., disap. bed, gar. Rent reas. 1720 W. 23RD. BE. 5571

$65—Wilshire, beaut. 4-rm. flat, gar. view, close in. H car. 209 S. VENDOME.

BEAUTIFUL 6-rm. lower, 2 bedrms., 2 baths, garage; adults; $100. 1125 3RD AVE.

MODERN 4-rm. flat, tile sink, bath, shower. 2640 KENWOOD, off Adams.

$100—BERENDO, 535 S. 6 rms., lower, newly dec., 2 tile baths. 507201. Open.

5-ROOM UPPER, $65. 2054½ LEEWARD AVE. DU. 1061.

3020 KENWOOD AVE., upper on 4 room, extra bed, $50. 70542.

5-RM. up. 4-rm. lower, S.E. W. exposure. All built-ins. Rampart Blvd. DU. 2750.

LARGE 5-room flat, garage, in heart of Hollywood. Holly. 7076.

SUNNY flat, 115 S. Berendo. 4 lge. rms., gar. Owner, Mrs. Hartsell, DU. 2900.

$55. 3 RMS., beautiful bed, dressing rm., hot water, ice box. Reas. 1232 WESTLAKE AV.

FLAT for rent, unfurn. upper 5-room. 816 S. NEW HAMPSHIRE. W. J. McAleenan.

$45. 3 ROOMS, 2 dis. beds and slp. pch., walk. dist., 2 cars. 175-A N. Douglas st.

5-ROOM upper south, fine location, 3rd ave. bet. Washington and Adams. 762745.

3 ROOMS, close in, nr. Ambassador dist. nr. Vermont. 2933 San Marino. DU. 0252.

BEAUT. 5 rms., tile sink and bath, nr. 6th car. Gar., reas. 423 S. CATALINA.

CLOSE-in light, attractive 5-rm. lower; garage, $75. 317 WITMER ST. 554197.

555 N. WESTERN—$50. 5 rooms over drug store, sl. pch., ph. in. Owner. 599779

4-RM. lower nr. schools, off W. Wash. 1919 6TH AVE. Furn. for sale optional.

$50—6-RM. upper. Adults. Fine for subletting. 528 W. 27TH ST. AT. 5914.

5-ROOM flat, 911 S. New Hampshire. Unit heat. Call TRinity 5451.

NEW upper 5, 4-rm. flat. 1144½ MULLEN AVE., opposite L. A. High. 767322.

UPPER 5 rooms, laundry, porches, garage, heat. $65. 4705 ELMWOOD AVE. …

South and Southwest

NEW stucco duplex, 5-room upper flat, mahogany finish, sunshine on 4 sides, best radiators, tile mantel, sink and bath, shower; ideal home; nr. Exposition Park. block west of Vermont. Adults. OWNER. 1041 W. 38th st. BE. 6183.

$65—Lower 4-room flat. $60, upper 4-room flat. All built-in features, extra bed and garage. Pico car. 1260-1262 S. PLYMOUTH BLVD.

$149 S. VERMONT, 2 large flats and hall, adapted to small hotel or rooming-house, $100 or rent flats separately at $50 each. JOHNSON, TUcker 2880.

NEW FLAT ARRANGED FOR doctor's suite, living rooms and office. Key 2524 W. Slauson. THE McCARTHY COMPANY.

NEW lower flat, 4 rooms, bath, screen porch, gar. Close to public or Catholic school. $45. 128 E. 51ST at Main.

5-RM. flat, 2 bedrms., also Murphy bed, 2 blks. Expo. Pk. 1¼ blks. 4 car lines, gar., $70. 3820 S. HOPE. HU. 1417-R.

NEW, 4 large rms., tile mantel, sink, bath, shower, bkfst. nook, extra bed, garage. Adults. 867 W. 43RD PL.

4 SUNNY rooms, built-in features, refined neighborhood, nr. 2 car lines, ready to occupy. 621 W. 47TH ST. Ph. VE. 4600

NEW 4-room upper, extra bed, tile bath, breakfast nook, gar. M car. 237 W. 53RD ST.

COR., very pleasant, fine loc. 4 rms. Gar. $45. 57th and Figueroa. AX. 2576.

4-RM. flat, upper or lower, nr. Vermont on M car. $40. 1138 W. 54TH.

BEAUTIFUL 4-room stucco, living-room 18x22, gar. Reas. 1081 LEIGHTON AVE.

$50—LOWER 4-rm. flat, modern. 960 W. VERNON AVE. UNiversity 3549.

4-ROOM flat, 1 bedrm. and wall bed. Mod. $45. Garage. 3445 S. HOPE ST. 262791.

$50—EMpire 1748.

BRAND-NEW 4-RM. FLAT. NEAR WASH.

MODERN 4 rms. and gar. ½ blk. to Hoover. $40, $40 W. 64TH ST. TH. 2461.

$40—6-ROOM, can be used as two 3-room apt., close in. Key at 922 BLAINE ST.

NEW Spanish stucco 5-rm. flat and garage. Reduced prices. 3009 KENWOOD.

3-ROOM apt. flat, partly furn., $40. 3293 BUDLONG. VEr. 3886.

East and Southeast

$40—WALKING distance, sunny, 4 large room flat, with basement, open. 217 East 14TH ST., YOUNG, owner. BE. 3690.

27TH ST. 824½ E. 5-rm. mod. sun. up. flat. (2-fam. flat bldg.) in good cond., balc., sun. pch. Close in, 2 cars.

…—2 LARGE 4-rm. flats, suitable for room renting on Central ave. Apply 3201 CENTRAL AVE.

3 ROOMS for 2 or 3 people, no children, rent reasonable, 3 car lines. 209 E. VERNON.

1522 MYRTLE AVE. 4 rm. & 3 rm. with dress rm., 2 beds, clean & redec. Nice nghbrs. 2 blks. E. of Maple & 15th. $35.

$40—BEAUTIFUL modern 3-rm. flat. 164 E. 38TH ST. Hardwood floors. All built-in features, 2 beds. BEacon 5206.

4-ROOM MODERN. 2 CAR LINES. VERY REAS. 423½ E. 20TH ST.

$40. 240 E. 23rd street. 5-room upper sunny cottage flat. ATlantic 3127.

North and Northeast

4 RMS., sunny upper flat, hdw. floors, built-in feats. $40. 141 S. Ave. 19. CApitol 2391.

TO LET—HOUSES— Furnished

West and Northwest

TO LET—Close in mod. 3-room furnished cottage. 1411 W. 14TH ST. Open 10-5.

5-RM. mod. bung., nicely furn., good location. 335 N. Kingsley nr. Beverly.

L. A. High dist., 4 rms., 2 beds, gar., up to date, $75. 1137 Harcourt ave.

½ DOUBLE, 4 large rooms, dressing-rm. Garage. Owner. 2223½ W. 27TH ST.

COST—Clean 4-rm. furn. $45. 2 beds, nr. stores. C car. 612 N. VIRGIL. 596427.

TO LET—HOUSES— Furnished

West and Northwest

ATTRACTIVE 8-room, 2-story stucco house. Strictly modern with three bedrooms and two baths. This home is completely furnished with overstuffed furniture; piano, oriental rugs, linen and silver. Large yard. Near school. Very fine district, $225 per mo. Call Mrs. Carter or Mrs. Ervin. HE. 2175. THE FRANK MELINE CO., 301 N. Western ave. at Beverly Blvd.

WILL lease my splendid Wilshire home never rented before, to a small select family at $285, about half its real worth. References required. Phone OWNER, BURR, BRoadway 0023.

BEAUTIFULLY furnished large grounds, choice, Wilshire location, 6 bedrooms and 3 baths. For the discriminating family that wishes a home for 3 mo. or longer. MRS. SORNBORGER, with GLENN & SMITH. 633 S. Western ave. Ph. 567-137 or 567-874 or Sunday and evenings 71785.

BEAUTIFUL HOME for refined people on Ambrose ave. Exclusive location. 4 bedrms., beautifully furnished, only $250 to right people. Call MR. & MRS. CARR. Hollywood Rental Specialists. H. 7806. HE. 9809 or HE. 6358. This will go quickly.

BEFORE YOU RENT A HOUSE READ OUR BOOKLET "STARTLING STATISTICS." IT IS FREE. CALL, WRITE, PHONE. MORTGAGE BUYERS' ASSN. 602 NATIONAL CITY BANK BLDG. 8TH AND SPRING STS. TUcker 6612.

EXQUISITE 5-room bungalow, 2 master bedrooms. Player grand piano console, Victrola, overstuffed furniture. Beautiful dining room suite. Garage. Near 3 schools. Only $135. DE ROOS REALTY CO. Holly. 4151.

$275—9-ROOM home on lease, on one of the best streets in Hollywood, close to foothills. Our own home, furnace heat, phone installed, never before offered for rent. See it at 1835 TAFT AVE. today. Owner, HOlly. 3791.

BEAUTIFUL 8-rm. home in exclusive district north of Hollywood blvd. Artistically and completely furnished, piano and bath, 3 bedrooms, gar., also six-rm. individual bungalow, completely furn. GR. 5496.

GOING TO EUROPE. To rent for 6 mo. to responsible tenants, my own home, exquisitely furnished. Piano, Victrola and Oriental rugs. Garage. Ph. 762-794. 4454 W. 10TH ST. L car.

5-ROOM bungalow, 2 bedrooms, BEAUTIFULLY FURN. ON STANLEY AVE. NR. SUNSET BLVD. Will give lease for 3 months or longer. INQ. AT 7768 3-4 SANTA MONICA BLVD. OR CALL GRanite 8567.

FREE RENTAL SERVICE. FURNISHED UNFURNISHED. HOUSES, FLATS, APTS. HOWARD & BOSWELL 3461 W. 6TH ST. Call Mrs. Barnum. DUnkirk 2798.

EXQUISITE 5-room bung., 2 master bedrooms. Player grand piano console, Victrola, overstuffed furniture. Beautiful dining room suite. Garage. Near 3 schools. Only $135. DE ROOS REALTY CO., Holly. 4151.

NEAR WESTLAKE PARK. Large, nicely furn. house, 6 bedrooms, suitable for large family or rooming-house. 441 S. LAKE ST. Rent reas. Open Sunday. For appt. call EMpire 3236.

FREE RENTAL INFORMATION. FREE AUTOMOBILE SERVICE. HARRY GROSSMAN. 303-4-5 Bass Bldg. 7th and Broadway. TUcker 1278. TUcker 1271.

ATTRACTIVE 7-rm. hillside house, furn. or unfurn.; 2 bedrms., slp. pch., hot water, all conv., $70. 5 min. from Hollywood in mach. Tel. during wk. HU. 6406-J or by appt. 945 W. 21st st.

5-RM. house, ¼ blk. from Hollywood High School, 2 bedrms., garage, phone. Yard cared for. 1 blk. to bus and car line. $100. 1453 MILTON. GR. 5078.

HOLLY. way. Modern 7-rm. chalet, well furn., 2 bedrms., 1 sleeping porch, piano, hot water, gas furnace, gar. Wonderful view. 1363 Maltman av. 594576.

HOLLY.—Attract. furn. 2-story stucco bung., 6 rms., 3 bedrms., twin beds. Baby grand piano, Victrola, ph., radio, $250. HE. 1825. HO. 4151.

BEAUTIFULLY furnished 5-room stucco bungalow, modern, 2 beds, tile bath and shower, garage. 537 NO. NORTON. GRanite 7286.

12 ROOMS, elegantly furnished, strictly modern, 7 bedrms., 3 baths, double gar. Suitable for any kind of business. Long lease. EM. 1351 and EM. 2007.

5-ROOM bungalow, 2 bedrms., nicely furn. Yard cared for, phone, garage. 1 block N. Beverly Blvd. ¼ blk. H car. $85. 4063 Oakwood Ave. DUn. 5991.

$75—BUNGALOWS, 5 rms., furnished complete, 2 bedrms., near 2 car lines, best location in city, high ground. FORUM REALTY. 3804 W. Pico. EM. 4634.

$150—OXFORD AVE. 1718 S.—6-room, completely furnished home; 4 bedrooms, sleeping porch, piano, furnace, fireplace, garage. OWNER. VAndike 8084.

FOR RENT—6 rooms, dandy location for doctor or dentist, or private family. Will give lease. Call at 736 S. BURLINGTON AVE.

810 N. BERENDO. Wilshire dist. 7-rm. furn. bungalow, 3 bedrooms, breakfast room, fruit and flowers. Near car line.

BEAUTIFUL bungalow, nicely furnished, in Hollywood's prettiest spot, near foothills. Phone, garage, adults. 2085-C HILLHURST AVE. Ph. 597166.

BUNGALOW, $80. 3 rooms, nicely furnished, fine neighborhood; heart of Hollywood. 1942 HOLLY DRIVE. 1 block from Cahuenga, rear.

BEAUTIFULLY furnished private house, 6 large rooms, tile bath, kitchen, 2 bedrooms, conveniently located. Good neighborhood. 974 S. OXFORD.

WILSHIRE dist., 6-rm. bung., costly furnished, dbl. gar., large yards, telephone installed, good schools and car service. HEmpstead 4386.

WILSHIRE TERRACE. Attractive 5-room bung., close in, 1 blk. north of Westlake Park. SPACIOUS GROUNDS. 400 S. ALVARADO.

ATTRACTIVELY furnished cozy modern bungalow, 5 rooms and bath. $45. Adults. Inquire 1329 3RD AVE. 72749.

8-RM. home, Wilshire dist. Exceptionally furn., mostly new, spotlessly clean. Gas furnace, 2-car garage. $165. 2738 W. 8TH ST.

ALL BEST WEST SIDE HOMES. FREE LIST AND AUTO SERVICE. FRANK D. TATUM & CO. Wilshire Blvd. cor. Wilton. Fitz. 0187.

HOLLYWOOD RENTALS. Furnished and unfurnished. See Mrs. Smith. F. A. HARDWELL CO. 6719 Hollywood Blvd. HEmpstead 2181.

4 ROOMS, nicely furnished, garage, near 3 car lines. Better see us for good rentals. BUCK REALTY CO. 2782 West 10th st.

NEW MODERN 4-ROOM BUNGALOW. Nicely furn., large dress. rm. & clothes closet. Gar. OWNER. 2228½ W. 27th.

11-ROOM 2-story house, beautifully furnished with hardwood floors. Bath on every floor. 200 SO. UNION AVE.

5-RM. house, overstuffed furn., including sleeping porch. $75 mo. Call 965 S. HARVARD.

WILSHIRE district, completely furnished 5-rm. stucco bung., 2 bedrms. French Wilton rugs throughout. gar. 4469 W. 8th st.

HOLLYWOOD—Owner will rent beautiful home. Ideally located. Sacrifice. No agents. Call GR. 5405. MRS. RANGER.

BEAUTIFULLY furn. 6-rm. Victrola, lamps, overstuffed, vacuum, etc. $125, lease 634 N. GRAMERCY PL. HEmpstead 7655.

LOVELY Spanish bung., 4 rms. and extra bed, beautifully furn. $85. 1818 W. 5TH ST. at Bonnie Brae. TRinity 8861.

$55—COZY 5-rm. furn. house, large yard, garage. Echo Park ave. car. Adults. 1709 MORTON AVE. DRexel 6808.

6-RM. house furnished. Olive Hill corner Hollywood and Vermont. Phone 597-575 or 599-404.

FURN. or unfurn. 3 and 4-rm. bungs., good location and car service, call at 1440 VICTORIA AVE. Ph. 74448.

HOLLY. ATTR. FURN. 4-RM. BUNG. TILE BATH AND SINK; 2 BEDS. 1602 N. WESTERN.

5 RMS. furn., $50. 4 rooms, unfurn. $35. Children. Call 1512 TALMADGE. E. Hollywood.

HOLLYWOOD — ELEGANT 4-RM. EFFICIENCY, front ct., flat, inc. gar., phone, $90. 5482 LA MIRADA, nr. Western.

$70—5 LARGE rms., 2 bedrooms, wall bed, garage, modern. 5516 ROMAINE ST., Hollywood.

WILL make except. reas. for 6 mo. or longer lease, beaut. 9-rm. home, 5 bedrms., dbl. gar. Ph. Nr. Ambassador. 814 S. Irolo st.

4 LARGE beaut. sunny rms., 2 beds, a real home, porch, yard, $60. Garage. 708 W. 28TH ST. 1 blk. W. Figueroa.

½ FURN. bung. at 112 N. ROBINSON nr. 1st & Hoover. Overstuffed furniture, 3 built-in beds. Garage.

1541 STANLEY AVE. Interior decorator's new bungalow, never rented before. Something different. $250. GR. 7862.

5-ROOM double, built-in bed, tile bath, modern throughout. 536 NO. HOBART BLVD. Holly. 3699.

FOR RENT OR SALE FURN.—Fine home 8 rms., mod. 2 garages, ½ blk. car line. No agents. OWNER. EM. 7752.

1969 HYPERION AVE.— 4-rm. bungalow, with garage, off Sunset Blvd. Price $40.

6-RM. bung. $135, incl. heat, light and phone, grand piano. 6324 BELLA VISTA WAY. Hollywood. GR. 8482.

OWNER going abroad. Must rent beaut. home. 6 rms. furn. CHEAP to right party. GR. 8501.

5 ROOMS, furnished, sale or rent, very cheap. Owner. VAndike 4885.

$50. FRONT 4-RM. CT. BUNG. FURN. CLEAN, NICE FOR COUPLE. WATER FREE. GAR $5 1634 ARAPAHOE ST.

FOR RENT—6-room house, 2 garages. 1747 W. 22ND ST.

5-ROOM furnished house, near 3 car lines. Adults. $62.50. 1657 DEWEY AVE.

5-ROOM fur. bung. $60 mo., with gar. Nr. 3 car lines. 116 S. New Hampshire.

TO LET—HOUSES— Furnished

West and Northwest

$250—VERY attractive … north of Wilshire … Short or long lease.

$200—Beautifully furnished … galow, 3 or 4 …

$150—6-room, new English … grand piano … DRexel 4296.

IF YOU ARE … in town and … can help you … Rental Department MERRICK & RUDDICK 408 S. Hill.

CONSULT OUR … FREE AUTO … LIST WITH US … 717 SO. VERMONT.

[illegible]

TUESDAY MOR…

TO LET—HOUSES— Furnished

South and Southwest

[illegible]

East and Southeast

[illegible]

North and Northeast

[illegible]

TO LET—BUNGALOWS— In Courts

Furnished

[illegible]

TO LET—HOUSES — Furnished

West and Northwest

$200—VERY attractive new 5-room bungalow, front of Wilshire, 6 rooms; VERY short car fare. [illegible]

$220—5-room, fully furnished Spanish bungalow, 2 blr 4 months' lease.

$130—5-room, new Mediterranean bungalow, grand view, fine location, Beacon Hill; 6 mos. MRS. METTER, CHELSEA 4 WEST, Wilshire at Vermont. Phone Capitol 4248.

IF YOU ARE A STRANGER in town and don't know where to go, call for us. We have a list of unfurnished, unfurnished houses and apartments wanted. Rental Department. MERRICK & HUDDICK, 307 Douglas Bldg. VAndike 7111.

CONSULT OUR RENTAL LIST FREE AUTO SERVICE. MERRICK & HUDDICK, 307 Douglas Bldg. VAndike 7111.

H. D. HALL CO. 717 SO. VERMONT. Modern and

BEAUTIFUL ITALIAN STUCCO HOME for exclusive Wilshire district; 6 rooms, 2 baths, 2 garages; beautifully furnished; for rent or lease. Address J. L. Ice, 24 Wilshire Blvd.

IN MOST exclusive part of Wilshire district, Lucky home with 2 baths, beautifully furnished; large lot with man and wife; references required; $150. Apply 1 to 4 p.m. Must be able to give best of references. Address J. L. Ice, 24 Wilshire Blvd.

WILSHIRE district, modern 6-room 2-story home, attractively furnished; beautiful view; near Chamberlain; comfortable; $150. 1 to 4 p.m. Must be able to give best of references. Address J. L. Ice, 24 Wilshire Blvd.

HOLLYWOOD—Owner going east, will rent or lease 5-room bungalow, fully furnished; exceptionally attractive home; very reasonable to tenant. Call 1 to 4 p.m. 1776 Ivar st. Phone 82.

BEAUTIFULLY situated corner bungalow; 4 large rooms, 4 bedrms, 2 baths; 2 extra rooms, piano, victrola; 2 garages; Spanish; Near Wilshire; $150. 1 to 4 p.m. 1776 Ivar st. Phone 82.

HOLLYWOOD—Completely furnished 6-room bungalow, 2 bedrms, sleeping porch, 2 baths, garage; $100. 1 to 4 p.m. 1776 Ivar st. Phone 82.

South and Southeast

Completely furnished home of 7 rooms and bath; 2 bedrms; garage; $75 mo. 1 to 4 p.m. 1776 Ivar st. Phone 82.

BEAUTIFULLY furnished 6-room bungalow; 2 bedrms, sleeping porch, 2 baths, garage; $100. 1 to 4 p.m. 1776 Ivar st. Phone 82.

FINE cottage on Vermont, suitable for doctor or business location. Will make low rent to good tenant. Owner, 1776 Ivar st. Phone 82.

Unfurnished

West and Northwest

Furnished

Unfurnished

South and Southwest

Furnished

Unfurnished

East and Southeast

Furnished

Unfurnished

TO LET—BUNGALOWS—In Courts

Furnished

Unfurnished

TO LET—HOUSES — Unfurnished

West and Northwest

South and Southwest

East and Southeast

North and Northeast

South and Southwest

TO LET—Business and Country

TO LET—Or Lease Miscellaneous

TO LET—Or Lease Stores and Shops

TO LET—Or Lease Offices and Desk Space.

TO LET—Or Lease Industrial and Business Prp.

TO LET—Or Lease Farming and Ranch Lands.

TO LET—Or Lease Poultry Ranches.

TO LET—FLATS, HOUSES, APTS.—With Furniture for Sale.

FURNITURE—HOUSEHOLD GOODS—For Sale, Exchange

FURNITURE—HOUSEHOLD GOODS—Wanted.

FURNITURE—HOUSEHOLD GOODS—For Sale, Exchange

Furniture, Household Goods at Auction

MUSICAL INSTRUMENTS—For Sale and Exchange

MUSICAL INSTRUMENTS—Wanted

MACHINERY, ALL KINDS—For Sale and Exchange.

MACHINERY, ALL KINDS—Wanted

MISCELLANEOUS—For Sale

MISCELLANEOUS—
For Sale

WE CAN SAVE YOU MONEY. Furnishing everything for Building. Plans and Estimates Figured FREE.

LUMBER, SASH AND DOORS.
Colonials doors at $2.00
One-panel doors 2.50
Screen doors 2.00
The above slightly damaged.
No. 1 B.W. siding ....$27.50 M.

PLUMBING.
SIX FIXTURES (complete) $65.00
3-PIECE SET 42.50
LOW ENAMEL TOILET (complete) 20.00

SCHUMACHER PLASTER BOARD....$30.00 M
Selected 2nds, clean & one side perfect.
1ST GRADE WALL BOARD......$33 M

HARDWARE.
Front door locks, large handle....$2.75
Mortise locks .... .50

ROOFING.
Heavy Red or Green Slate, sec....$2.25
2-ply Roofing, seconds 1.40
1-ply Roofing, seconds .... .90

PAINTS, $1 GAL.
WHITE LEAD, $10.25 HUNDRED.
Benjamin Moore Co. high-grade Calcimine on sale, 5 lbs. for 25c.
WALL PAPER.
8c papers, 3½c; 12½c wall paper, 5c.

Floor Coverings, 40c sq. yd.
INLAID LINOLEUM 90c SQ. YD.
HAND OIL WINDOW SHADES, 50c.

ELECTRIC WIRING, LOWEST PRICES
SIX ELEC. FIXTURES INSTALLED, $15.
5-LIGHT WROUGHT IRON FIXTURES, $6

FREE DELIVERY—GOODS GUARANTEED

3 Stores Only—Same Service.

Main Store—NINTH & MAPLE.
TRinity 9191.
FREE AUTO PARK.

Store NO. 2—6TH and SAN PEDRO.
BRoadway 1215. Main 3766.

STORE No. 3—1222 AMERICAN AVE.
Long Beach. Phone 633-420.

CANE BUILDING SUPPLY CO.

FOR SALE—Side oven and box cabinet gas ranges. Clark, Jewel, Detroit Jewel, Acorn, Eclipse, Quick Meal, Bucks, A. B. and Reliable ranges. Thoroughly rebuilt and overhauled, $15 up.
Water tanks, slightly used, $5.50.
Water heaters, good used ones, any style or kind, $5 up.
Automatic water heater, $25.
Hotel ranges to burn coal, wood, oil, gas.
French ranges, portable or bricked in.
Revolving bakers, pastry ovens.
Pie ovens, large or small.
Steam tables and dishwashers.
Refrigerators, store, restaurant or household.
Combination coal, wood and gas ranges like new, $45.
Coal and wood stoves, many styles & kinds to choose from, $10.75 up.
Electric ranges, Westinghouse and Hot Point, 3 and 4 burner, $60 up. Like new, Chambers fireless cookers, 3 and 4-burner, $40 up.
FORREST'S STOVE WORKS.
3930-8 S. Vermont avenue

$000 GAL. STANDARD HOUSE PAINT. $1 GALLON UP.
$2 BEAUTIFUL SHADES TO PICK FROM.
STEAMSHIP SALVAGE DEPT., 1209-17 S. SAN PEDRO.

BUTCHER FIXTURES
Miller Butcher Boxes, ice meat cases. Complete butcher outfits. Manufacturers, 37th and Alameda. HUmbolt 5450. CITY REFRIGERATOR CO.

BAKERY equipment; 1 new Meek oven, bench, proof box, rack, cases, little Robert heater, etc. All $1400. JOHN F. GATES, 3634 W. Washington, 7th ave. market.

SCHLUETER'S SIMPLEX IRONER, why stand four hours when you can sit one hour and do the week's ironing? 745 S. FIGUEROA ST.

SPECIAL BARGAINS in new and used tires. All standard makes. Guaranteed. WYNNS TIRE & RUBBER CO. 1211-15 South Hope st.

REFRIGERATORS, BUTCHER SUPPLIES, SCALES, REGISTERS, MEAT SLICERS. Butcher meat chopper, coffee mills. F. D. McPHERSON, 212 E. 9th st.

AM FORCED to sell immediately a complete set of grocery and butcher fixtures. 501 MISSION BLVD., San Fernando, Calif.

FOR SALE—Electric cabinet massage table. 524½ S. HILL. MYRICK HOTEL, RM. 207.

GOOD second hand trunks with contents for sale at bargain prices. 910 S. FIGUEROA.

$40—WESTERN Elec. sew. mach. Cheney console, $125, terms. 1215 N. KINGSLEY. HO. 4452.

LINOLEUM—50c yard while it lasts. AMERICAN FURNITURE CO., 520 E. First st. BRoadway 6916.

FERTILIZER, PURE COW AND SHEEP. Guaranteed to beautify both your lawn and garden. PHONE 860079.

FERTILIZER, cow, screened; 3 sacks, $3; sheep, $1.75, del. Acme Fer. Co. UN. 2182

FOR SALE or rent, invalid chairs. Professional Sup. Co., 909 S. Hill. TUcker 1249.

EVERYTHING FOR YOUR BUILDING—WHITING-MEAD CO., 461-423 E. 9TH.

HAVE your feather pillows made at the factory. Acme Feather Works. Main 1166.

ELECTRIC washing machine for sale. Ph. HEmp. 4260.

Office and Store Equipment

STORE FIXTURE SALE
Must move in few days.
Refrigerator case $35.
Wall case, solid oak, $50.
Cigar wall case, mah., $35.
Grocery compartment case $23.50.
Jewelry case $30.
Back bar cost $300, now $65.
Complete restaurant outfit, sacrifice. Act quick, these bargains won't last long. Call 737 S. LOS ANGELES ST.

FOR SALE—TEN OFFICES OF BEAUTIFUL MAHOGANY AND OAK FURNITURE CONSISTING OF DOUBLE AND SINGLE FLAT-TOP, ROLL TOP AND TYPEWRITER DESKS, BOTH SIDE LIFT AND ROP CENTERS; CHAIRS, RUGS, COSTUMERS, INK WELLS, CUSPIDORS AND OTHER OFFICE EQUIPMENT. INQUIRE 521 I. W. HELLMAN BLDG. 124 WEST FOURTH ST.

OFFICE EQUIPMENT SALE
HIGH-GRADE DESKS, CHAIRS, FILES, RUGS, COSTUMERS, ETC., AT PRICES CUT TO THE LIMIT. TERMS. SOME SECOND-HAND BARGAINS. COR. 6TH & LOS ANGELES STS.

DESKS, SAFES, OFFICE CHAIRS—
Some very fine oak, walnut & mah. desks at wholesale price or less. Exceptional bargains in office chairs, filing case and typewriter desks. Several large safes as well as a number of small safes cheap. LOU SKEELS, 1914 So. Main. AT. 4462.

AFTER INVENTORY SALE
Store and restaurant fixtures, soda fountains, meat boxes and cases, rebuilt cash registers and scales. One entire floor of used goods. Cash or easy payments. WESTERN SHOWCASE & FIXTURE CO. 517-519 East 9th, near Wall.

SACRIFICE quick sale, 3-4 ft. 1-8 ft. glass showcases with marble bases. Equip. with elec. lights, cost $450, used 60 days; will sell for $300; $80 equity in $250 National cash register, will sac. for $40, bal. of contract easy terms. See MR. JARVIS, Booth No. 4, Mercantile Arcade.

AMERICAN MEAT SLICERS
Sold and distributed by Aaron King. 650 S. Los Angeles St. Los Angeles, Calif. METro. 3285. Dealer in new, used and rebuilt scales, slicers, choppers and cash registers.

FOR SALE—Mahogany roll top and walnut flat top desks, both very fine desks, and at a bargain. Can be seen at 1029 CHAPMAN BLDG., Broadway at Eighth. Phone TUcker 7274.

SHOWCASES, store, office, butchers and restaurant fixtures, new and used, bought, sold and exchanged; cash or terms. PACIFIC SHOWCASE & FIXTURE CO. 412 E. 9th st. Main 4479.

USED FIXTURE BARGAINS. See our stock. Many real bargains. Cash registers, computing scales, safes, etc. CALIFORNIA STORE FIXTURE CO., 849-863 S. Los Angeles st. FAber 4084.

COMPLETE CONFECTIONERY STORE FIXTURES at a sacrifice. Almost new. Phone DUnkirk 4883.

FOR SALE—Junior Multigraph with full equipment, in good condition. Will deliver. A sacrifice. Write Box 715, UPLAND, CAL.

WE have the largest stock of high-grade used office furniture on the Coast. Low rent spells low prices. SPELLMAN DESK CO., 6189 Santa Monica Blvd.

FOR SALE—Junior multigraph with full equipment in good condition. Will deliver. A sacrifice. Write BOX 715, Upland, Cal.

NEW DESKS USED
HALSTEAD-VEASEY
1328 S. Main. ATlantic 7014.

SEE us for 2nd hand and new cases. NATIONAL SHOWCASE & FIXT. CO., 822 E. 9th st. TUcker 4204.

BARGAINS in used safes. See HOWARD, 848 S. Hill st.

SAFE, small, 2nd hand, real bargain. HAMBAUGH SAFE CO., 129 E. 9TH ST.

SAFE FOR SALE. Inquire 884 S. FLOWER ST.

WANTED—Used office furniture for cash. Call MAin 5062.

SAFES—Always a good selection, new and used. HEALY SAFE CO., 848 S. Main.

EDISON mimeograph, dictaphone & records. PHONE 736-73.

COMPLETE line of used office furniture, priced right. Desk Exchange, 945 S. Main

FOR SALE—Office safe, good as new. 400 SO. LOS ANGELES ST.

FOR SALE—Fine mahogany store fixtures at 227 W. 7TH ST. Phone TU. 5722.

LOT of used roll and flat top desks, chairs, files, cheap. 211 W. 2ND ST. MAin 5063

Typewriters and Supplies, Adding Machines

ADDING and bookkeeping mach. and typewriters bought, sold, exch. L. A. Adding Machine Co. 917½ S. Bdwy. TU. 1380

TYPEWRITER, L. C. Smith, fine cond. Cheap. 1020 MARSH-STRONG. TU. 1296.

LATE model Underwood, good condition. OWNER, phone 72673.

MISCELLANEOUS—
For Sale

Typewriters and Supplies, Adding Machines

UNDERWOODS, REMINGTONS, ROYALS at 35% to 70% Saving
Terms $5 monthly if desired
All makes rented, 3 months, $7.50.
Initial rental applied if purchased.
WHOLESALE TYPEWRITER CO., INC.
442 S. Spring. Ph. MEtro. 3442.

FOR SALE—All makes typewriters, payment $5 per month. For rent 3 months $7.50. TYPEWRITER INSPECTION COMPANY, 616 S. Spring St. Room 202.

ASK about our easy payment plan. CORONA-PACIFIC TYPEWRITER CO., 508 S. Spring st. TRinity 1315.

Sewing Machines.

JANUARY clearance sale, ½ price floor samples. Demonstrators, repossessed machines, portable electrics $25 up. Dropheads, $15 up. All machines guaranteed. SINGER SEWING MACHINE AGT., 323 S. Hill.

SINGER, White and all makes of used machines, priced from $10 and up on terms $3 month. We rent and repair all makes. NEW METHOD SEWING MACHINE CO. 437 S. Spring. TRinity 6081.

SINGER DROPHEAD $20
WHITE DROPHEAD $25
SEWING MACHINE $10
HERRICKS.
334 S. BROADWAY. Main 4917.

$60 GUAR. sew. mach. for less than wholesale. 1780 W. Jefferson. PH. 75212.

Clothing, Furs, Etc.

A BARGAIN in some slightly used, up to the minute dresses, coats, sweaters, etc. Size 36 to 38. Garfield 5130.

TUXEDO suit, size 38. Cravenette size 40, black derby, white broadcloth trousers. No dealers. 1042 GRATTAN ST.

SEAL skin coat, 3-4 length, $85. 5502 LEXINGTON AVE. Holly. 2190.

FULL length seal skin coat, slightly used. Will sacrifice. UNiv. 5209.

NOVELTY HUDSON SEAL jacquette, new and other articles. Phone 548-66.

$175. BEAU. mink cape, private party, also Haviland din. set, $150. VE. 6198.

LADIES' complete wardrobe for sale. Apt. B., 613 S. Alvarado. DR. 6737. Cheap.

EVENING gowns and caps and coat. New lg. gray fox stole. Call 347 W. 29TH ST.

Jewelry, Diamonds, Watches.

AN approx. 1-carat beautiful blue white diamond set in a lady's 18-ct. white gold mounting with small sapphires, for $275. A very artistic ring and worth while looking at. M. WEINSTEIN, 601 Title Guarantee Bldg.

A 3-STONE diamond ring, center diamond weighing about ½ carat, and the other two diamonds weighing ¼ carat, 20 smaller diamonds, a solid platinum mounting worth $700, for $325. M. WEINSTEIN, 601 Title Guarantee Bldg.

A LADY'S pinky ring, set with a 12-carat beautiful sapphire and 36 small blue white diamonds, a solid platinum mounting for $375; must be seen to be appreciated. 601 TITLE GUARANTEE BLDG. M. WEINSTEIN.

AN approx. 1¾-carat diamond, absolutely perfect, set in lady's platinum ring mounting, studded with 20 small perfect diamonds, for $750. M. WEINSTEIN, 601 Title Guarantee Bldg.

PRIV. party must sac. plat. bracelet 87 blue dia., perfect gems. Also man's plat. and diamond watch, also solitaire 2-carat blue gem and plat. ring. Holly. 2963.

A SOLID platinum wrist watch set with 72 small perfect blue white diamonds and a fine 17-j. movement, for $300. M. WEINSTEIN, 601 Title Guarantee Bldg.

PERFECT blue white stone set platinum gentleman's ring, size 1⅞ carats, sacrifice. Telephone EM. 1241. Private party.

WILL sacrifice one carat diamond, need money, going north. Call Glendale 1767-W.

2½-CARAT perfect stone, must sell; $1600. DWYER, UN. 6610.

Lumber, Building Materials.

CORRUGATED IRON
BRAND NEW
3c SQUARE FOOT
MYER SIMON
926 Santa Fe ave. VAndike 9168.

FOR SALE—1000 ft. 2x6, 14 ft. long, about 2000 ft. 1x6, 8 to 16 ft. long. Call owner, EM. 3318.

SEE us for lumber. WHITE PINE LUMBER CO., 3430 S. Grand. HU. 1782.

Flowers, Trees, Plants.

GENUINE DAIRY FERTILIZER FOR YOUR LAWNS and garden. Call evenings or morning. DR. 6958.

Electrical Goods and Fixtures.

SCHLUETER'S SWEEPER VAC. CLEANER with vac. mop. All your cleaning problems solved. Phone TRinity 4801 for demonstrations. 745 S. FIGUEROA.

$32.50—New electrical washing machine, guaranteed. GANS BROS., INC., 141 S. Main st.

$30. MOD. Thor wash. mach. Good as new. 1638 GLENDALE BLVD.

RENULIFE high frequency machine, new, bargain. Going East. 846 W. 9TH.

Houses, Build'gs—To be Moved.

FOR SALE
6 HOUSES, EAST 9TH ST. DISTRICT. YOU MOVE THEM. PHONE MAin 5900, STATION 316, FOR APPOINTMENT TO INSPECT OR CALL ROOM 461, PACIFIC ELECTRIC BLDG.

1177 W. 25TH ST., 2-family plastered, 564 Central Ave. 4 rms. and 5 others to be sold at once. Call HU. 6759.

4-ROOM CALIFORNIA HOUSE. CHEAP. CALL Capitol 0680.

WANTED—
Miscellaneous

BOOKS BOUGHT—
Buyer calls to make cash offer. ROGERS BOOK SHOP. 622 W. 6th st. VAndike 6800.

PRIVATE party wants oak flat-top desk, and typewriter desk. And 6 chairs, also cash register. Phone me. BANNON, AX. 9271.

WANTED—Desks, roll and flat, for 2 offices; also safe and filing cabinet. Will pay spot cash. MR. KARN, TU 1631.

BOOKS BOUGHT—Auto calls. POWNER'S BOOK STORE, 542 S. Spring. TUcker 5418.

WANTED—Spot cash for used office furniture. ATlantic 7014.

Discarded Clothes.

WOMEN'S used clothes wanted; will pay cash. Buyer in 10 a.m. to 5 p.m. Ladies' Advance Clothes Shop, 1606 S. Hill. Buy and sell. VAndike 0680.

MEN'S USED SUITS WANTED, TUXEDO AND OVERCOATS. WE PAY $5 TO $15. PRIVATE AUTO CALLS. LEVIN, 717 W. 6TH ST. MAIN 2808.

ED SHARE, LARGEST DEALER ON COAST. PAY TOP PRICES MEN LADIES CLOTHES. PRIV. AUTO SERVICE. 213 W. 2ND ST. TU. 2897. FORM. COHEN.

MEN'S clothes bought, price no object. We need them. MAin 6205. 329 W. 2ND.

WE buy and sell good used clothes. 1980 W. 6TH, cor Westlake. 581543.

HIGHEST PRICES FOR USED CLOTHING. REESE, 124 S. SPRING. VA. 5228.

Diamonds and Jewelry.

DIAMONDS WANTED
Highest cash prices paid. No delay. W. E. KLEIN 711 Loew's State Bldg., 7th & Broadway

WANTED FOR CASH
Diamonds and Jewelry.
W. WEINSTEIN.
601 Title Guarantee Bldg. 5th and Broadway.

WANTED—Diamonds, pearls, gold, silverware & other valuables. Top prices paid. MARKWELL & CO. Suite 302 Citizens' National Bank Bldg. Cor. 5th & Spring sts. Phone 822699

WANTED—DIAMONDS. WHEN DISPOSING of yours see me and get full cash value. J. C. FERGUSON, 307 Bass Bldg.

WANTED—WILL PAY MORE MONEY FOR YOUR DIAMONDS AND JEWELRY. S-A-N-D-A-C-K. 811 LOEW'S STATE BLDG., 7TH-BDWY.

SWAPS—
All Sorts

LARGE, beautiful painting 5x7 ft., worth $1000, sale or exchange for auto, diamonds, clear lots or what? TUcker 4902.

WHAT have you in or near L. A. for clear Ill. 6-rm. house or high class pacing mare and cash. Call 1207 W. 37TH PL.

WILL trade a Marmon touring car, fully equipped for diamond. Phone HUmbolt 6799-M.

EQUITY in 5 acres imp. grape land, Riverside Co. Will trade for L. A. equity, car or what? 1808 W. 37TH ST.

STUDEBAKER Big 6 touring, late model; trade for good radio or console. Owner, THornwall 2738.

SELL or exchange, 60x135, Main st. corn. 3 store brick bldg. 2 flats, rear. $3000 handles. 325 W. VERNON. UN. 5005.

WILL exchange 5-tube long-dist. radio comp. with loud speaker installed, for diamond equal val. Only $75. 560829.

WILL take diamond, fur or small car as first payment on lot. MR. WILSON, ANgelus 4983.

EQUITY in 3 good lots, owner must sacrifice. Will trade or what have you? CRanite 4551.

WILL exchange 5-tube long-distance radio, complete with loud speaker installed, for diamond equal val. $135. 562829.

ATTENTION! ATTENTION! ATTENTION! Will trade 1924 Hudson Coach for property, lst, diamond. Law Library, TR. 4168

WANT lot in exchange for $2000 equity in 5-rm. modern double bungalow. 807 S. DAMASK, Inglewood. VE. 5916.

LIGHT 6, A-1, clear for auto camp car, ton truck or Star. 142 E. 111TH PL. THornwall 6858.

PIANO as 1st payment on good Ford truck, wk. days 11 to 3. AX. 4716.

REAL est. office, good lease and furn. [illegible] 2265 W. 6TH ST.

SWAPS—
All Sorts

HAVE $1000 equity in beautiful view lot 50x136, two blocks north of Sunset Blvd. & Vermont. Balance due $1400, payable $20 mo. Will sell or trade. Must sacrifice. See MR. GLASS, 4316 Lockwood. Call mornings or evenings.

HAVE $1500 EQUITY IN VERY ATTRACTIVE 4-ROOM BUNGALOW, NEAR FRANKLIN HIGH SCHOOL. EXCHANGE FOR GOOD CLOSED CAR. ADDRESS F. BOX 128, TIMES OFFICE.

$2200 EQTY. house and unrest. lot, near Sunset and Alvarado. Trade for mortgage, T. D., diamonds, furniture or Pierce-Arrow car. OWNER, DR. 3430.

BAR and buffet, wonderfully equipped, 3rd st. near Spring, need trust deed for building purposes. Call JELLETTE, owner, Main 2018.

1923 FORD touring to trade for a Chevrolet truck, with wagon bed. 2660½ W. PICO. Sundays, weekdays, fruit stand, 1652 W. 9TH.

WANTED—FORD COUPE
For $250 cash equity in good bus. lot on 100-ft. blvd. Will pay cash dif. Must be '24 model. PHONE 762292.

HOME AND INCOME
$2000 LEASE AND FURN. BARGAIN. WILL TAKE DIAMOND OR CLOSED CAR AS PART PAYMENT. GR. 0895.

HAVE equity in 3 well located residence and 3 business lots, will exchange for good stock car or what have you? HE. 6478.

DETROIT CONTRACTS up to $4000 and cash for 5-rm. bungalow furnished or unfurnished. Near 42nd and Western. 4800 S. VERMONT. Ph. VE. 6809.

SILVER gray German Police puppies, 3 mos. Sell or what have you? 9911 S. SAN PEDRO.

FRANKLIN sedan, good condition. What have you? 613 E. WASHINGTON.

USED car and storage business for clear real estate. Value $2000, 206 W. Pico.

FOR RENT—4 and 5-room new duplex. Take a trade. BOX 816, STA. C.

¾ SIZE, violin will swap for bicycle. VErmont 7901.

WANT auto for my well located lot in Van Nuys. 1804 W. 39TH ST.

CHEV. tour. car and $50. Want lot equity. AX. 6063. 734 W. 54TH ST.

12 ROOMING house, will trade. At 134 West Pico. Phone AT. 2710. Price $1200.

88-NOTE piano player attachments for roller or flat top desk. HE. 3619.

$800 EQUITY in Berline Brougham. Phone MR. WILLIAMS, FA. 2945.

TRADE diamond scarf pins, etc. for inclosed Ford, starter. 1404 S. VAN NESS.

APT. 16 RMS. FURNITURE, LEASE $1400. TRADE LOT, WHAT? ANgelus 0606.

6 CLEAR lots, 10 acres, Florida citrus land, clear, for what? HEmpstead 6678.

236 ACRES, ALSO 40 ACRES, CLEAR. WANT BUNGALOW OR FLAT. TR. 7353.

RADIO, WIRELESS
APPARATUS For Sale, Ex., Etc.

A RADIO OPPORTUNITY.

Brand new Console phonograph and Radio.

QUANTITY LIMITED AT $145.

Wonderful 4-tube Unidyne, installed in latest Queen Anne, Adam Brown Console phonograph.

Your Radio money does almost triple duty on this special.

All ready to listen in on your favorite record or broadcasting station.

Tubes, batteries, delivery and installation included, all at $145.

And payment terms to suit your requirements.

THE MAY CO.

MUSIC SALONS. 4TH FLOOR.

5-TUBE Kennedy type, complete with loud speaker, $42.50. 1032 NO. OGDEN DR. GRan. 9015.

5-TUBE Harkness in console cabinet, complete with tubes, loud speaker and storage battery, $75. 1165 N. BERENDO.

NEW FADA NEUTRODYNE, complete with speaker, $65. 129 W. 28TH ST., Apt. 201.

AUTOMOBILES, ETC.—
Miscellaneous.

RICKENBACKER

WE AUTOMATICALLY DISCOUNT AT THE RATE OF 5% PER WEEK, EXCEPT RICKENBACKERS, ANY USED CAR THAT REMAINS IN STOCK UNSOLD OVER A CERTAIN DEFINITE PERIOD.

ON HAND TODAY.

RICKENBACKER—
ALL MODELS
CHAND. '23 CAL. TOP...$795
BUICK '22 TOUR. 495
CHEVROLET '22 SEDAN 350
PIERCE-ARROW LIM. 750
STUDE. BIG 6 TOUR. .. 1025
STEARNS 20 TOUR. 785
OVERLAND '23 TOUR. 275
HUP '22 SPRT. COUPE 725
DODGE TOURING '24 525
WILLYS-KNIGHT '24 TR. 975
FORD '24 COUPE 450
DORT TOUR. 97
OAKLAND '24 TOUR. 650

AND MANY OTHERS

LEON T. SHETTLER CO.
Figueroa at 16th. AT. 9011.
Open Evenings.

REO REO REO REO

PRICED TO SELL.

1924	Reo	Brougham
1924	Reo	Coupe
1924	Reo	Sedan
1924	Reo	Touring
1923	Reo	Touring
1923	Reo	Phaeton
1923	Reo	Coupe
1924	Dodge	Sedan
1922	Reo	Roadster
1923	Willys-Knight	Touring
1923	Stude.	Coupe
1923	Jewett	Touring
1923	Chev.	Touring
1923	Nash "6"	Touring
1922	Buick 6	Touring
1921	Nash	Sedan
1921	Hudson	Touring
1921	Stude.	Touring

EASY TERMS

REO MOTOR CAR CO. USED CAR DEPT.
422 W. 12th st. Lot 12th and Grand.

WESTLAKE BRANCH
2424 W. 7th.

BUY A REO

AUTOMOBILES, ETC.—
Miscellaneous

START THE NEW YEAR RIGHT

We have always had the reputation of being one of the Best Firms in town to purchase a used automobile from.

Automobiles we take in part payment for new STEARNS-KNIGHT cars are much better taken care of than those traded in on cheaper cars, and are also inspected carefully and adjusted before being offered to you. The element of risk is absent when you purchase a used car from us.

Our prices will fit your requirements. Easy Terms Given.

STEARNS-KNIGHTS
6 CYLINDER
1924 Coupe Brougham........$2750
Balloon tires, wire wheels.
1923 Sport Sedan 2750
Balloon tires, wire wheels.
1923 Sedan, 7-pass. 2000
Balloon tires, wire wheels.

4 CYLINDER
1924 Sedan, 5-pass. $1675
Driven only 2000 miles.
1922 Sedan, 7-pass. 1275
Refinished. A beauty.
1920 Sedan 985
Refinished.
1920 Roadster 600
Refinished

OTHER MAKES
1924 Rickenbacker Sedan $1695
Like new—4-wheel brakes.
1923 Willys-Knight Sedan 1195
Balloon tires.
1923 Willys-Knight Coupe-Sedan.... 1195
1923 Buick Sedan 1395
Balloon tires. Every extra.
1920 Nash Sport Tour., a beauty 995
1923 Haynes Sport Tour., like new 795
1922 Willys-Knight Tour. Sport.. 695
1922 Willys-Knight Tour., 7-pass.. 395
1920 Hudson Coupe, 4-pass. 800
1921 Chandler Dispatch 495
1920 Overland Tour., very nice.... 200
And many others not listed.
It will pay you to buy from us.

LYNN C. BUXTON, STEARNS DIST.
1625 So. Figueroa. ATlantic 9251.

START

The New Year right by purchasing one of our BETTER USED CARS, no better values in the city.

Wills Sainte Claire Sedan, just overhauled and ready for the road..$1650

Wills Sainte Claire 5-pass Coupe...$1500

Wills Touring. Rebuilt and guaranteed, today $1250

Wills Roadster. A snappy car. Guaranteed 90 days $1600

OTHER MAKES

1924 Studebaker B-6 5-pass. Coupe like new $1500

1923 Moon Coupe, 4 pass., new pt..$1000

1923 Buick 5-pass., balloon tires...$850

1922 Lexington Sedan, 7-pass......$800

1922 Buick Touring 5-pass. Take a demonstration and you will buy it $400

1922 Lexington Touring, 5-pass.....$500

1921 Essex Cabriolet, very nice.....$500

1921 Buick Coupe, new paint........$700

1918 Cadillac Victoria, 4-pass. The old reliable car $600

WESTERN MOTORS CO.
1058 S. Flower st.

DON LEE

RE-NEW-ED CAR DEPT.

MAIN ST. STORE MOVED TO

PICO AND FIGUEROA.

TU. 7774.

OPENED NEW YEAR'S DAY.

75 CARS ON DISPLAY.

PRICES $275 TO $2750.

CADILLACS—CADILLACS AND ALL POPULAR MAKES.

DRIVE IN AND LOOK THEM OVER. ROOM TO PARK INSIDE OUR NEW SALESROOM.

75 CARS ALSO ON DISPLAY.

PRICES $200 TO $4000, AT

7TH AT BIXEL——DU. 1180.

WALTER M. MURPHY MOTORS CO.
PRICERITE JUSTRITE
USED CARS
Two blocks from shopping district.

1924 Chevrolet Coupe $425
1923 Hudson Coach 950
1923 Hupmobile Touring 550
1922 Studebaker Touring 475
1924 Overland Coach 575
1923 Willys-Knight Touring 500
1922 Studebaker 5-6 Touring 550
1920 Buick Touring 250
1922 Maxwell Touring 200
1924 Cleveland Coach 850
5-Pass. Overland Touring 90
1923 Essex Coach 700
1923 Ford Touring SEDS 200
7-Pass. Hudson Touring 375
1919 Hudson Speedster 125
MANY OTHERS NOT LISTED
Easy Convenient Terms
OPEN SUNDAYS AND EVENINGS
909 S. Olive. TUcker 2874.

USED CARS USED CARS
We never SELL junk. We BURN it.
BORSANI MOTOR CAR CO.
West's largest Willys-Knight and Overland Dealers.
617 No. Broadway.

BUICK 6 COUPE, $750, LATE MODEL Essex 4 coach. Lincoln, Studs, Dodges, Hudsons, Fords, Chevrolets. Easy terms. WESTLAKE USED CAR CO. 1911 W. 7th st. Ph. Fitzroy 3856.

DODGE rd., disc wheels, sport top. Just overhauled. Good rubber. '20 Maxwell tour. 2 good Ford tour., starter type. 130 SO. BDWY.

NEW camping outfit, modern, on new truck; will sell $800 less than cost; run 500 miles; phone 81450.

AUTOMOBILES WASHED AND POLISHED MAXIMUM CHARGE $1. 505 NEW HIGH.

AUTOMOBILES WASHED AND POLISHED. MAXIMUM CHGE. $2. 505 NEW HIGH.

Touring Cars For Sale

BUICK '24 SPORT TOURING
6-cyl. Sacrifice my equity or trade for Ford. Balance payable in 16 months. Guaranteed mech. See car at 1310 S. MAIN.

BUICK 5-pass. touring, 1919; good mech. cond. A bargain. Priced for quick sale $260. Owner, M. V. HARTMAN, 766235.

BUICK sport tour., late '23. Very cheap. $200 down. Disc wheels, extras galore. Orig. finish. 4216 MONETA AVE.

CADILLAC 1923 TOURING

Model "61." Just completely refinished a "light brown" by the new Duco process. Six good tires, good lined top and in fine mechanical condition. Can be bought at a remarkable low price and on easy terms.

FELTON MOTOR COMPANY
MARMON DISTRIBUTORS
2200 S. FIGUEROA ST.
ATlantic 8236—Open Eves. & Sundays.

CHANDLER 1924 TOURING
$1175

Just refinished a deep blue with black fenders, new cord tires all around with spare, tonneau shields, motometer, nickel bar bumpers, etc. Can be obtained on easy terms.

FELTON MOTOR COMPANY
MARMON DISTRIBUTORS
2200 S. Figueroa st.
ATlantic 8236. Open Eves. & Sunday.

CHANDLER—Will sacrifice my 1923 model touring. Lots of extras. Mileage 6000. Terms or small car in trade. No dealers. 568-604.

CHEVROLET touring, 1923. Been in storage. Run only 11,000 miles. Must have cash right now. 108 S. VERMONT AVE.

CHEVROLET 1922 touring. In good condition. A real good car. Priced low. Terms.
J. V. BALDWIN, 1417 S. Figueroa.

CHEVROLET 1924, touring car, balloon tires, many extras, fine condition, $550. Terms if desired. 5207 DE LONGPRE AVE. Phone HE. 2576.

CHEVROLET, 1923 touring. Original finish, good tires, bumpers, etc., $225. Easy terms.
BALDWIN'S LOT, 1124 S. Figueroa.

CHEV. spt. tour., late '23. Fully equip. Covered w/ ext. Run 10,400, cost $982. Will sell $530. Owner, 753 N. KENMORE.

CHEVROLET, 1923 tour. Overhauled and new paint and top. $275. Easy terms.
J. V. BALDWIN, 1417 S. Figueroa.

CHEVROLET tour., like new, barg. for quick sale. Private. 1583 SO. VERMONT AVE.

CHEVROLET 1922 touring. In good condition. A real sacrifice. Only $150.
BALDWIN'S LOT, 1124 S. Figueroa.

CHEVROLET touring, fine condition. $160 takes it. No dealers. EMpire 8215.

CHRYSLER, new. I have order on dealer any model, will give discount, terms. Address G, box 164, TIMES OFFICE.

CLEVELAND '23 model tour. Repossessed, other man's loss your gain. Terms. BOOGAR & GILLINGHAM, 524 W. Pico. Hudson & Essex Dealers

DODGE tour., late model, almost new, $800. 332 S. WILTON PL.

ATTENTION, BARGAIN HUNTERS!

1923 Ford touring; Bosch ignition; large steering wheel; cord tires.$225

1924 Ford touring; just refinished; all new cord tires $325

1922 Ford touring; fine shape; one-man top; dandy tires $150

1923 Chevrolet touring; just refinished; excellent tires, including spare $250

1923 Chevrolet Coupe, very nice, cords, bumpers $275

1923 Chevrolet coupe, refinished; cord tires; extras $425

1922 Chalmers touring; fine shape; a wonderful buy at $385

1921 Buick 6 touring; just refinished; cord tires; real snap....$425

Many others. Easy terms.
Open evenings and Sundays.
ALBERTSON MOTOR COMPANY,
DODGE BROTHERS MOTOR CARS
Sixteenth and Figueroa.

THE BIGGEST assortment of guaranteed used cars in L. A.
ALL MUST GO
Don't miss this big sale starting Saturday morning, 10 o'clock. Bring whatever you have to trade.
Unheard of Terms.
ROY M. JOHNSON
Overland, Willys-Knight and Moon.
1116-1118 W. Washington.
Open Evenings and Sundays.

HIGH QUALITY USED CARS.

Large stock, prices, terms and service to suit you. No brokerage.

PASHLEY MOTOR CO., 1118 S. MAIN.

HUDSON ESSEX
SERVICE TO NEW HUDSON AND ESSEX OWNERS
By finished mechanics, general repair work of all kinds, also complete electrical work. Bring us your battery work. ALL WORK GUARANTEED
1705 W. 7th st. Phone DR. 8114.

JEWETT DEMONSTRATORS, 25% OFF, 2 tourings, 1 sport roadster, 1 sedan. Like new, 18 mos. to pay. Guaranteed. BIG ANNUAL SALE NOW GOING ON. F. B. Miller, Jewett Dealer, 230 W. Pico. Open Sunday and eves. AT. 5124.

2 CARS in first-class condition.
1922 Dodge sedan.
1923 5-pass. Oldsmobile touring.
1014 S. MARNE AVE., 3 blocks south Wilshire; 2 blks. east La Brea ave.

WILL SACRIFICE, $175 DEPOSIT
Paid on new 1925 sport model
STAR COUPE
for $115. Make me an offer.
Call McDONALD, EMpire 8121.

AUTOMOBILES, ETC.—
Miscellaneous

Touring Cars for Sale

DODGE 1922 TOURING—
Fine original finish, good tires. O.K. mechanically, etc. Priced low.
HOWARD AUTOMOBILE CO. OF L.A. MAIN ST. USED CAR DEPT.
1212 So. Main. ATlantic 9670.

DODGE special touring car in same condition as new, operated 5 months, mileage under 7000. Never outside L. A. county. Owner gone east will sacrifice. Call at 716 S. FIGUEROA ST.

DODGE tour., 1922. Looks new, orig. fin. Has been in storage for year. Can't use. Must sell, will sac. for $350. Terms arr. 526 S. FLOWER.

ESSEX touring (2) brand new 1925. Latest series, balloon tires, etc. Willing to sac. at big disc. Terms arr. $250 dn. 526 S. FLOWER.

ESSEX, few months use, underpriced for quick sale, see VAN KEUREN, 1705 W. 7th st. Ask for Wright car.

ESSEX touring, 1924. Good shape mechanically, rubber fair. Call DUnkirk 4844. Ask for J. DOMINGUEZ.

FORD TOURING CAR, late '23. Rocky Mtn. brakes and spdtr. Other extras. New tires and tubes. A-1 condition, $325. Easy terms. No brokerage.

DUNHAM for FORDS

Authorized FORD Dealer. 1250 W. 7th.

FORD 1924 TOURING
Runs and looks like new. Priced way below market. Easy terms.
J. W. LEAVITT & CO., 1150 S. Figueroa

FORD tr., 1922, must sell, $185. Easy terms arranged. See KLAPPROTH, 822 N. Western.

FORD 1924 TOURING
Can't be told from new car. Cord rubber, runs fine, a bargain. 1301 S. MAIN.

FORD tour., late model, mech A1, rubber like new, $300, 210 E. 10TH ST.

FORD 1923 touring, $195. Open evenings. 108 W. PICO. ATlantic 9610.

FORD, '21, 5440 HOLLYWOOD BLVD., Holly. 2480.

FORD touring, late '23. Sacrifice $225. $65 down. Fine condition. 4216 MONETA

FORD tour., 1922. New tires, starter. $145. Terms. 755 CENTRAL AVE.

FRANKLIN TOURING.
Late series 10, late type motor. Low mileage, exceptionally good condition. Sacrifice, $1475—Terms.
1086 S. FLOWER ST. TRinity 5374.

FRANKLIN, 1917 touring, fine shape. 1800 W. WASHINGTON. BEacon 1712.

HUDSON Speedsters (16,) brand new cars, 1925 models, latest series, never reg. Taken on trade, can't use, willing to sac. for $1395, orig. price $1721. Will accept cheap car in trade. tms. arr. 526 S. Flower

HUDSON speedster, late 1924. Looks brand new. Has bumpers and many other extras. Can't use. Will sac. for $885. See owner. 526 S. FLOWER.

HUDSON speedster, late '23, barg. Take $300 dn. Orig. like new. Hurry for this. 4216 MONETA.

HUP 1924 TOURING
Refinished "sport" maroon Burbank top, disted wheels, nickel radiator shell and headlights. Many attractive sport extras. Only $300 down, balance easy.
1351 S. FIGUEROA ST.

HUP, 1924. RUN ONLY 5000 MILES. AT BIG DISCOUNT. COME QUICK. OWNER, 1816 LEMOYNE ST., APT. 12.

HUPMOBILE, R-12, like new, private party, reas. terms. 4256 BURNS AVE. "06724."

JEWETT standard tour. New Duco fin., new cords, rebuilt and guaranteed. Priced low. PAIGE CO. OF SO. CAL., 1127 S. Olive. TU. 4316. Open even.

JEWETT, 1924 sport, like new; 4 months old. $150 down. AXridge 7878.

JORDAN 1922 TOURING
$785
In fine mechanical condition.
LORD MOTOR CAR CO.
1201 S. Olive. VAndike 4074.

JORDAN BLUE BOY, 1924.
Has new rubber, fine shape mechanically. Only run a few thousand miles. Car may be seen at 1705 W. 7TH ST.

MARMON
Dealer discontinuing line will sell brand new series phaeton at discount. Terms. Trade. Phone LONG BEACH, 61461. 401 E. ANAHEIM BLVD.

MARMON 1924 sport touring, gray Duco finished, 6 balloon tires, perfect mechanically, only 4100 miles, cost $3885, in Aug. $850 down, bal. 18 months. 1640 W. 71ST ST.

MARMON, 1920 TOURING, EXCELLENT CONDITION. LEAVING CITY. SACRIFICE PRICE $800. ADDRESS POST OFFICE BOX 161, BURBANK, CALIF.

MARMON 34, Cal. top, fabric cord, covered body, fine cond. A bargain. 1633 CIMARRON. EMpire 7361.

MERCER

MERCER touring, perfect mechanical condition, lots of extras, will sacrifice for $875. Holly. 0713. MR. PRESCOTT.

MOON 1925 SERIES CAR. Just like new. Balloon tires, 4-wheel hydraulic brakes. Substantial discount.
HARRIGAN & CLEVELAND,
2900 S. FIGUEROA. AT. 8415.

NASH 1922 TOURING.
$825.
In good condition throughout.
HOWARD AUTOMOBILE CO. OF L. A. OLIVE ST. USED CAR DEPT.
1122-28 S. Olive. VAndike 5122.

NASH—Will take $227 for equity in 1922 Nash touring, will transfer contract. Call MR. WILSON, BEacon 2811.

OAKLAND touring. Repainted, reconditioned, good tires, $135. Owner is at 945 S. FIGUEROA.

OLDS. 6, 1920. Owner must sell. $250, cash or terms. Five good tires. Good shape mechanically. Can be seen, 1222½ N. OGDEN DR., Hollywood.

OLDS 4 touring cheap, good shape, lots of power and speed, extras. Will demonstrate. Phone owner Sun., GRap. 9970.

PACKARD '12, 7-PASS., '22 TOURING. STAGE MEN ATTENTION!
This car is in perfect condition, having tonneau windshields, plate glass curtains, windwings, etc. Cream color Duro finish. Will sell cheap as same was repossessed by finance co. 2251 W. PICO. BEacon 2685.

PACKARD 1920 Twin Six 7-passenger, in excellent condition, wind wings, tonneau shields, plate glass side curtains, newly painted. Has always been in private family. Sacrifice for $1000. Terms. E. HOTT, OXNARD, CAL.

PAIGE 6-70 deluxe touring used very little, orig. tires, finish new, rebuilt and guaranteed, term. PAIGE CO. OF S. CAL., 1127 S. Olive. TU. 4316. Open eves.

PEERLESS
1923
4-PASSENGER TOURING.
VERY GOOD MECHANICALLY.
PAINT & TIRES IN GOOD SHAPE.
WILL SELL FOR $1200.
5756 SUNSET BLVD. HOlly 4043.

PEERLESS
4-PASSENGER TOURING
1924—66 MODEL.
PERFECT CONDITION.
TIRES AND PAINT VERY GOOD. TONNEAU WINDSHIELD AND WINGS. PRICED $1500 FOR QUICK SALE.
5756 SUNSET BLVD. HOlly 4043.

PEERLESS 1924
Latest type four-pass. phaeton, perfect condition, hydraulic brakes, side wings and tonneau shields, spring covers, in fact all extras, bumpers front, rear; two spare tires. Paint new and beautiful. Tel. GRanite 0746, MR. COLE, for appointment.

PEERLESS 1924 phaeton, driven 7000 mi. Price right. 1716 CAHUENGA AVE., HOllywood 0614.

PIERCE-ARROW '20 tour., 48. Westinghouse shocks, side wings, tonneau shields, 4-wheel hydraulic brakes, good rubber. Price for quick sale, $1250. 1200 S. HILL. VAndike 0491.

PIERCE-ARROW 38 with Westinghouse shocks, cut down wheels, new, low, rigid top. Price $750. Ph. 509216.

REO, '18, tour. $25 down. Oakland tour., '21, $35 down. Ford '21, tour., $30 down. Ford '19, tour. $75 cash. All in good running order, good tires and paint. HOOVER and ADAMS.

STAR TOUR., 1923—
New paint, refinished throughout, covered by an absolute guarantee with free service, $50 down, bal. 1 year time. 609 E. 7TH ST. MAin 2022.

STAR, 3, 1925, demonstrators, driven from 200 to 400 miles; will sell at a reduction at rate of 25c per mile; fully guaranteed. KAISER BROS., 4043 S. Vermont, UNiv. 3883.

STEARNS '21 touring, perfect condition, $850. 1664 W. Washington. BE. 1712.

STERLING KNIGHT.
1924.
Sport touring. All angel tonneau windshield, side wings, 2 bumpers, plate glass side curtains, newly painted, fine mechanical condition, $1750. Will take another car in exchange, balance terms. HARVEY GOODWIN, 1047 S. Olive st.

STUDEBAKERS—See our stock of late models before you buy. We specialize in Studebakers and always have a good stock to select from. D. R. ROBERTS, 1115 S. Olive. TRinity 3813.

STUDEBAKER SPECIAL 6 Touring, refinished, new paint. Priced right at $875. HARRIGAN & CLEVELAND, 2900 S. FIGUEROA ST.

STUDEBAKER special 6, like brand new, 3600 mi. Lovejoy shocks, lots extras. Sac. $1000. Owner, GLadstone 3075 or 53150.

STUDEBAKER SPECIAL 1922—
Private owner, best of care. $675. 1125½ CLOVERDALE AVE. 762858.

STUDEBAKER 1922 LIGHT 6 TOUR. Original paint, looks like new. Lots of extras. Call HOlly. 2800.

STUDEBAKER Big Six, Cal. top, 6 tires. Fine shape. Snap. Owner, 719 S. FIGUEROA.

AUTOMOBILES, ETC.—
Miscellaneous

Touring Cars for Sale

STUDEBAKER special touring, 1921 model, $100 down original owner's car, fine condition. 1328 W. 7TH ST. 558948.

STUDEBAKER 1921 light 6 tour. Good shape. Many extras. $150 down. $30 per mo. 1022 N. SERRANO. Ph. HE. 2895.

STUDEBAKER, 1921 special 6 tour. A buy at $475. HOlly. 2800.

STUDE., '23 light 6 tour. A-1 shape. A bargain. 246 SO. BRAND, Glendale.

STUTZ '24 SPORT TOURING. ALMOST NEW. $400 DOWN.
Car repossessed by finance co. Has six wire wheels, balloon tires. Very snappy looking, at a big discount. 2251 W. PICO. BEacon 2685.

TEMPLAR touring, sapon finish, wire wheels; perfect mechanical condition. 1025 ARAPAHOE. DUnkirk 8620.

WILLYS-KNIGHT '24 TOUR.
Looks and runs like a new car, 5 good tires, bumper, stop light, mirror, etc. Only $1050. Terms or trade.
BRIDGE-BULLOCK, INC.
Willys Knight and Overland Dealers. 1400 So. Figueroa. Open Eves. & Sun.

WILLYS-KNIGHT '24 TOUR.
$200 down or Ford as 1st payment. Many extras. Guaranteed 1310 S. Main.

WILLYS KNIGHT tour., 1923. Like new. $250 dn. 4039 S. VERMONT.

WINTON Six, '17, good mechanical condition, good paint and rubber. $300, all cash or trade for furniture. Call MR. GREIFF. 1800 Childs ave. 391478.

SPECIAL SALE

ROLLIN CARS

1924 Rollin Coupe $1050
1924 Rollin Sedan $1195
1924 Rollin De Luxe Sedan $1350
1924 Rollin Touring $800
1924 Rollin De Luxe Touring........$850
2251 WEST PICO ST. BE. 2685.

$250 BUYS
Willys-Knight touring, 1923. Balance $35 per month. Car has 5 cord tires, new paint, etc. and is mechanically correct. Buy this car and credit your bank account with $765 being the difference in price of new 1924 car.
WILLYS-OVERLAND PACIFIC CO.
1065 S. Figueroa. TUcker 3223.
Open evenings and Sundays.

$195 BUYS
BUICK SIX TOURING, 1922
Excellent mechanical condition. New paint, five good tires. Car looks and runs like new. Balance $40.94 per mo.
WILLYS-OVERLAND PACIFIC CO.
1065 S. Figueroa. TUcker 3223.
Open Evenings and Sunday.

$100 BUYS
OVERLAND "91" TOURING.
1923 model. Five cord tires. Mechanically perfect. Balance $25 per month.
WILLYS-OVERLAND PACIFIC CO.,
1065 S. Figueroa. TUcker 3223.
Open evenings and Sunday.

REPOSSESSED CARS
All late models at your own terms. 2251 W. PICO ST. BEacon 2685.

$450. TERMS.
HAYNES MODEL 55
SPORT TOURING.
TOM HINDS.
BRoadway 6892. Res. UNiv. 1692.

ATTENTION! BARGAIN!
Hudson speedster, good condition throughout, $350, easy terms. TRinity 4156. MR. PATE.

1924 FRANKLIN touring, only run a short distance. This is a snap at $1650. WHITTIER GARAGE CO., Studebaker Dealers, 324 W. Philadelphia st., Whittier, Cal.

Roadsters for Sale.

BUICK "6" 1924 ROAD.
Like new in every respect, good tires and finish, etc. Guaranteed. Easy terms.
HOWARD AUTOMOBILE CO. OF L. A. MAIN ST. USED CAR DEPT.
1212 S. Main. ATlantic 9670.

BUICK sport roadster, '23. This car like new every way. Owner going east. 1312 N. HARVARD. Near Fountain. HE. 4843.

BUICK 1921 ROADSTER, $445.
BIG REDUCTION ON USED CARS.
F. B. MILLER, Jewett, 1120 S. Figueroa.

CADILLAC roadster, late 61. Duro paint. All equipment. DR. 7383.

CHEVROLET 1924 roadster. Just like brand new. Price real cheap. Terms.
J. V. BALDWIN, 1417 So. Figueroa.

FORD ROADSTER, 1923. Shocks, new paint, tires and battery. Good shape. $325. Easy terms. No brokerage.

DUNHAM for FORDS

Authorized FORD Dealer. 1250 W. 7th.

FORD ROADSTER, 1924. ALL EXTRAS. 4000 MILES. NO DEALERS. HE. 7139.

FORD roadster, 1924. Balloon tires. A real buy. 755 S. VERMONT.

FORD roadster, '24 model, cheap, $65 dn. Swell shape. 4216 MONETA.

JEWETT sport rdstr., late '24; brand new. Only driven 3000 mi., cheap, $275 down, bal. $15 month. 204 W. 43RD ST.

NASH ROADSTER, late 1924; like new, completely equipped. A real bargain.
H. W. SWANSON.
Hollywood Hupmobile Dealer.
6480 Sunset Blvd. HE. 5528.

OVERLAND 1923 ROADSTER—
Has had the best of care and shows it. Genuine sacrifice, $350.
HOWARD AUTOMOBILE CO. OF CAL. OLIVE ST., USED CAR DEPT.
1122-28 S. Olive. VAndike 5122.

PACKARD 8 ROADSTER—
1924 model, run less than 3000 miles and fully equipped. Will guarantee car. Address G. box 174, TIMES OFFICE.

STAR. Bargain, 1924 roadster for sale. Driven 2500 miles. PHONE FItz. 0728.

STUDEBAKER—$300 DOWN.
1922 Special 6 roadster. Duro paint, new tires, lots of extras. 1043 S. OLIVE. TU. 8915.

STUDEBAKER Big Six, Cal. top, 6 tires, fine shape. Snap. Owner, 719 SO. FIGUEROA.

WILLS SAINTE CLAIR roadster, 1922 model. Duro paint, like new in every respect. Will sacrifice. MRS NICKEL, 1148 N. Heliotrope Drive.

WILLYS-KNIGHT, '23 ROAD., $200 Down or Ford as 1st payment. Original tires and finish. Guaranteed. SHRADERS, 1310 S. Main.

WILLYS-Knight, late 22, perfect condition, reasonable by owner. PHONE 736-73.

1924 FRANKLIN touring, only run a short distance. This is a snap at $1650. WHITTIER GARAGE CO., Studebaker Dealers, 324 W. Philadelphia St., Whittier, Cal.

$175 TAKES late 1918 Gray Buick Roadster. New paint. Good condition. Ph. 769512 or call at 1184 S. NORTON AV.

Sport Cars

HUDSON, 1923 speed., the best buy in the city for the money. Has over $200 in extras. 1023 S. FIGUEROA.

JEWETT sport tour., 23 & 24, refinished, rebuilt and guaranteed, sold on easy terms. PAIGE CO SO. CAL., 1127 S. Olive. TUcker 4316. Open evenings.

MAXWELL sport tour. Repainted maroon. New Burbank top, disted wheels, cheap. BALDWIN'S LOT, 1124 S. Figueroa.

OAKLAND 1924 SPORT.
Practically brand new car, 4-wheel brakes, excellent tires and fully equipped. At a big saving. Terms or trade.
REEVE GARTZMANN, INC., formerly CALIFORNIA OAKLAND MOTOR CO., 1137-39 S. Olive. Open Eves. & Sun.

OAKLAND sport, 1925, driven 2800 miles, new in every way, liberal discount. See PEARSON, HOlly 4023. 1252 N. Western.

OAKLAND sport '24 like new. Duco finish, glass enclosure $895. 1154 SO. OLIVE.

OVERLAND Redbird, 1923, 30 days guarantee. $395. Terms. 4039 S. VERMONT.

PACKARD twin six sport phaeton to exchange for light car and cash difference. Call 1200 NO. WESTERN AVE.

PIERCE ARROW
4-PASS SPORT TOURING, 1923 MODEL. New paint, 4 wheel brakes, Burbank seat covers and top, 6 brand new tires, many extras. Must be seen to be appreciated. Cost new $6500. Our price $3450. Car at HARRIGAN & CLEVELAND, 2900 S. FIGUEROA ST. AT. 8415.

Coupes for Sale.

BUICK 6, 1922. New paint, fine mech. condition. Good tires, extras. $675. 616½ N. KINGSLEY.

BUICK master 6 country club coupe. Almost new, many extras. 6332 YUCCA ST., Hollywood.

BUICK 6 22 model coupe, good tires, repainted, fine cond., owner. $750. HEmlock 7818.

BUICK, '25, Master 6 coupe. Used 90 days. Perfect shape. $2200. Owner. (You save $435.) 1127 INGRAHAM. 54250.

BUICK coupe, 6-cylinder, almost like new. $600. Holly. 1532. 3rd and Rossmore.

BUICK Coupe, 1924, Master 6, almost new, private owner. Tel. GLENDALE 2322-R-1.

CADILLAC 4-PASS. COUPE
Late model. Excellent finish, good tires, motor in wonderful condition. Priced extremely low at $1075. Terms.
LINCOLN—J. BENJ. FAHY—DEALER.
827 So. Figueroa. Open Eves. & Sun.

CADILLAC 4-PASS. COUPE.
MODEL 57. For sale at the unheard-of bargain price, $875. See at HARRIGAN & CLEVELAND, 2900 S. FIGUEROA.

CHEVROLET Coupe, late 1923, guaranteed A-1 condition, silent timing gear, 5 cord tires, excellent finish, used as private car, low mileage. See this car before you buy, $400, will take 1924 touring car in trade, terms. BEac. 7786. 2100 SO. VERMONT.

CHEVROLET 1924 COUPE
$450
Run very little and just like new. Refinished gray with black trimmings, exceptional value. Easy terms.
J. W. LEAVITT & CO., 1150 S. Figueroa

CHEVROLET 1923 COUPE
$430
New maroon finish with black fenders, good tires and upholstering. Terms.
J. W. LEAVITT & CO., 1150 S. Figueroa

CHEVROLET coupe, late 1923, brand new, driven 5800 miles; bumpers and other extras; will sacrifice. Terms. $125 down. 526 S. FLOWER.

AUTOMOBILES, ETC.—
Miscellaneous

Coupes for Sale.

CHEVROLET coupe, driven just a little, can't be told from new, lots of extras. Priced very low, the best buy we ever had. WINSLOW B. FELIX CO., Chev. dealers, 140 W. Pico. Always open.

CHEVROLET 1923 coupe. Fine tires, good finish and upholstering. Real snap.
J. V. BALDWIN, 1417 S. Figueroa.

CHEVROLET coupe, late '23, sac. $385. $85 dn. Swell looking. 204 W. 43RD ST.

CLEVELAND 1923 COUPE—
Business Men's coupe. In fine condition throughout. Many extras. $250 down.
HOWARD AUTOMOBILE CO. OF L.A. OLIVE ST. USED CAR DEPT.
1122-28 S. Olive. VAndike 5122.

CLEVELAND '24 coupe. Like new throughout. Small mileage, sacrifice. Terms. BOOGAR & GILLINGHAM, 524 W. Pico. Hudson and Essex Dealers

CLEVELAND coupe, late 1923. 2-pass. Looks new. Has extras. Can't use. Must sell at once. Terms arr. $175 down. 526 S. FLOWER.

DODGE 1923 COUPE
Business men's model. Just like new, original finish, new tires. $250 down.
HOWARD AUTOMOBILE CO. OF L. A. FIGUEROA ST. USED CAR DEPT.
1307 S. Figueroa. ATlantic 7222.

DODGE COUPE—Has been overhauled, new battery, wire wheels, good paint and tires. Only $195, terms.
"FORD BARGAIN CENTER."
J. A. NADEAU CO. HU. 2240.
Cor. Central & Slauson. Open eves. & Sun.

DODGE business men's coupe, late '23, like a brand new car. Extras galore. Bargain. $200 down. 204 W. 43RD ST.

FORD COUPE, latest model. New paint, tires and battery. Only $485.

DUNHAM for FORDS

Authorized FORD Dealer. 1250 W. 7th.

FORD COUPE, swell motor, Fischer body. Only $85. Cash or terms.
"FORD BARGAIN CENTER."
J. A. NADEAU CO. HU. 2240.
Central & Slauson. Open eves. & Sun.

FORD COUPES
$250 TO $375
Overhauled, refinished, guaranteed
COBERLY'S BETTER USED FORDS
1919 S. Main st. Open Eves. & Sun.

FORD COUPE, swell motor, Fischer body, only $85. Cash or terms.
"FORD BARGAIN CENTER"
J. A. NADEAU CO. HU. 2240.
Central & Slauson. Open eve. & Sun.

FORD COUPE, 1923.
Excellent finish and upholstery. Fine cord rubber. Bargain $325.
1120 S. OLIVE ST. TUcker 5423.

FORD coupe, 1924 model. Looks new. Has Bosch ignition, speedometer and every extra. Must sac. Terms arr. $125 down. 526 S. FLOWER.

FORD coupe, 3 mos. old. Must sell; sac. Easy terms. Call STEVENSON, JR. BRdwy. 5808; after 6, ANgelus 8227.

FORD COUPE, 1923, in excellent condition, priced to sell today; for 1st payment will take $50 or diamond ring. HE. 2889.

FORD coupe, 3 mos. old. Must sell, sac. Easy terms. Call STEVENSON, JR. BRdwy. 5808; after 6, ANgelus 8227.

FORD coupe, late 1922, first-class condition; driven 3500 miles. See MR. ROGERS, 1240 S. Hope st.

FORD COUPE, 1924, $525.
Balloon tires, large lock wheel, speedo., lots other extras. 2221 W. Washington.

FORD coupe, '24, cheap, $95 down. Like new, must sell. 204 W. 43RD ST.

FORD coupe, late '23, swellest in town. Bargain, $75 dn. 204 W. 43RD ST.

FORD coupe, 1922, must sell today. Cheap, call HAGLER. DRexel 7172.

FORD coupe, 1923 $265, terms. 755 CENTRAL AVE.

HUDSON 1921 COUPE

The popular 2-passenger model with convertible top, completely refinished and upholstering in excellent condition. Brand new cord tires, bumpers and other extras. In good mechanical condition. A wonderful buy and on easy terms.

FELTON MOTOR COMPANY
MARMON DISTRIBUTORS
2200 S. FIGUEROA ST.
ATlantic 8236. Open Eves. & Sundays.

HUDSON coach, brand new. Never been run. 90 day guarantee and service with 500-mile inspection. Only $400 down, bal. 18 mo. 1243 S. ALVARADO. BE. 3310.

HUDSON model O, 4-pass. coupe. Good rubber, good mech. Barg. $350. 1324 W. 7TH ST.

KISSEL KAR COUPE, 1924. MODEL, new Duro paint job. Car A-1 throughout, 6 tires. Must sell at big discount, cost new $3385, our price $1985.
HARRIGAN & CLEVELAND,
2900 S. FIGUEROA ST. AT. 8415.

MARMON 1924 COUPE

Popular 4-passenger model that has run but a few miles and just nicely broken in. Finished standard Marmon blue with black fenders, just revarnished. Houdaille shock absorbers all around, nickel bumpers and headlights, 5 good tires. Terms.

FELTON MOTOR COMPANY
MARMON DISTRIBUTORS
2200 S. FIGUEROA ST.
ATlantic 8236. Open Eves. & Sundays.

MAXWELL coupe, 2-passenger, late '23, sac. $100 dn. Like new. 4216 MONETA.

OAKLAND 6 coupe, late 1923, 2-pass., looks new; has bumpers and other extras; must sell immed. Willing to sac. Terms arr. $175 dn. 526 S. FLOWER.

PACKARD—Will sell my 1924 single six Packard coupe or will trade for lighter car. Sacrifice pr., $2750. Ask to see Payton's car. 1250 S. FIGUEROA.

PEERLESS 8 COUPE, 1923
Model. Refinished Duco paint. Car in Class A condition throughout, cost new $5800, our price $1985. See at HARRIGAN & CLEVELAND, 2900 S. FIGUEROA ST. AT. 8415.

STAR coupe '25. Motor fitted with Lynite pistons. $275. 1834 RAMONA AVE., So. Pasadena. ELiot 1562.

Sedans for Sale.

APPERSON 8 SEDANETTE, refinished Duco paint. Car overhauled. Cost new $4800. Our price $795. See at HARRIGAN & CLEVELAND, 2900 S. FIGUEROA. AT. 8415.

BUICK master six sedan, 1924. Balloon tires, bumpers, spare tire and other extras. Looks and runs like brand new. Sacrifice. Take light car in trade. Can arrange terms. 433 S. FLOWER.

BUICK 6 1924
Used but little. Private owner. GRACE EATON, Penn Ave. La Crescenta, Cal.

CHANDLER '24, chummy sedan. Only 5 mos. old. Small mileage, big discount. BOOGAR & GILLINGHAM, 524 W. Pico. Hudson and Essex Dealers.

CHANDLER sedan, 2-door, almost new; extras. Priced to sell. 1524 W. 7TH.

CHEVROLET sedan, '23, convert seats in 2 beds, cigar lighter, large wheel, lock, stop, park lights, step plates, bumper, cutout heater, 4 new cord tires, etc. Overhauled. Like new. Bargain. B. WIDOFF, 423 E. 7th. FA. 1680.

CHEVROLET sedanette, late 1923. Looks brand new, orig. finish, has trunk, bumpers and every extra. Sac. terms arr. $150 dn. 526 S. FLOWER.

CHEVROLET coach, late 1923, looks like new, private car, new two-tone paint job, guaranteed condition throughout, 5 cord tires, bumpers, trunk and other extras. See this before you buy, $550, terms. BEac. 7786. 2100 SO. VERMONT.

CHEVROLET sedan, late 1923, orig. fin. Looks new, has balloon tires, special brakes and every extra. Must sell, terms arr. $150 dn. 526 S. FLOWER.

CHEVROLET sedan '22 model, excellent condition, $395 cash takes it. Phone HORSLEY, BEacon 6005, noon or eve.

CHEVROLET, sedan, 1924, $250 worth of extras. 5 cord tires. Run 4000 mi. Like new. $850. 1347 N. KENMORE.

CHEVROLET sedan, '24; can't make payments, equity over $700 for cash or other car. Ford coupe pfd. 1033 Cahuenga.

CLEVELAND SEDAN, 1923, special, in excellent condition, nice terms and a real buy.
H. W. SWANSON.
6480 Sunset Blvd. HE. 5528.

CLEVELAND '23, chummy sedan, completely overhauled. Good tires. Easy terms. BOOGAR & GILLINGHAM, 524 W. Pico. Hudson and Essex Dealers.

CLEVELAND '23, sedan, splendid condition. Bargain, quick sale. DUn. 0206 for particulars.

DODGE sedan, 1920, one of those good ones, $450. 906 W. 84TH ST. TH. 7557.

ESSEX coaches, 23 brand new cars, 1925 models, latest series, balloon tires, etc., never reg., sac. at big disc. Must sell immed. Will accept cheap car in trade. lib. terms arr. 526 S. FLOWER.

ESSEX coach, 1925. Never used. Good discount. Will take car in trade, under $800. Address H, box 245, TIMES OFFICE.

ESSEX coach, 1924, 6-cylinder, $700 equity for $150. Phone MR. GARFIELD, 558-048 for appointment.

FORD SEDAN. Shocks, spdtr., cord tires. Good shape. Only $225.

DUNHAM for FORDS

Authorized FORD Dealer. 1250 W. 7th.

FORD 1923 sedan. Popular 4-door model in fine condition. Cheap. Terms.
J. V. BALDWIN, 1417 So. Figueroa.

FORD sedan, 1921. New paint and guaranteed. $225. Terms. 4039 S. VERMONT.

FORD SEDAN, 1924.
Driven few times. 2221 W. Washington.

FRANKLIN '21, sedan, run very little. $1350. 1664 W. WASHINGTON. BEac. 1712.

HUDSON coaches (25) brand new cars. 1925 models. Latest series. Balloon tires, etc. Never reg., sac. at big disc. Must sell immed. Will accept cheap car in trade. Terms arr. 526 SO. FLOWER.

HUDSON coach, brand new. Will discount and take other car in trade. Address H, box 246, TIMES OFFICE.

AUTOMOBILES, ETC.—
Miscellaneous

Sedans for Sale.

HUDSON sedans, 5 & 7-pass., 1925, brand new cars, balloon tire equipment, etc. Willing to sac. at big discount, will accept cheap car in trade; lib. terms arr. 526 S. FLOWER.

HUDSON coach, late 1923 series, looks new, original finish, has bumpers and other extras. Sacrifice price, $885. Liberal payments arranged, 526 S. Flower.

HUDSON coach, '23 model, wonderful con. Accept $285 dn. 204 W. 43RD ST.

HUPMOBILE, 4-pass., 1923. Perfect. Good rubber. Owner must sell. AX. 7373.

JEWETT 1924 BROUGHAM "SPORT MODEL"
Finished a beautiful serviceable gray disteel wheels, nickel bumpers, five practically new tires. Run very little and positively like new. A genuine sacrifice. W. H. COOK, 1136 S. Olive. Open eves.

JEWETT 1924 SEDAN.
Cannot be told from new, disteel wheels, new tires, etc. $350 down.
HOWARD AUTOMOBILE CO. OF L. A. OLIVE ST. USED CAR DEPT.
1122-28 S. Olive. VAndike 5122.

JEWETT coach, 1924. Nearly new, many extras, new-car guarantee. Terms, trade. PAIGE CO. OF SO. CAL., 1127 S. Olive. Open evenings. TUcker 4316.

JEWETT Brougham, '24. Like new. Must sacrifice, $1075. 1154 S. OLIVE.

LINCOLN 1924 SEDAN—
Practically brand new car, only driven 4600 miles, equipped with many extras. A chance to get a high class car at a big discount. Terms or trade.
LINCOLN—J. BENJ. FAHY—DEALER.
827 So. Figueroa. Open Eves. & Sun.

LINCOLN SEDAN, 1923.
Sold by us and good as new, wonderful buy. Come and see it on our floor.
LAMBERTH MOTOR CO.
2301 Whittier Blvd.
ANgelus 5800.

LINCOLN, 4-passenger sedan, OWNER, GR. 2825.

LOCO, 7-pass. tour.-sedan, model M, good rubber, mech. perf., stored 3 yrs., accept light car, trade. 204 W. 43RD ST.

MacFARLAND sedan. Owner will sacrifice same on account of absence abroad. Call 1231 WEST WASHINGTON ST.

MARMON SPECIAL BUILT SEDAN MISS LILA LEE
has wired me to dispose of her car. An $8500 job for about one-third. HE. 4889.

NASH sedan, '23; fine condition. $675. Call my office, BEacon 2811, MR. WILSON.

OAKLAND 1924 SEDAN, 5-PASS.—
Run less than 2500 miles, disc wheels, 4-wheel brakes and many extras. Just like new. Big discount. Terms.
REEVE GARTZMANN, INC., formerly CALIFORNIA OAKLAND MOTOR CO., 1137-39 So. Olive. Open eves. & Sun.

PACKARD 7-pass. sedan, 1924. Perf. mech. cond. $250 extras. Price $3500. Good secured paper acceptable. Owner going Europe. 822 S. ALVARADO. DR. 0614.

STAR—I have a $100 deposit on a new Star car. Am leaving city and cannot take delivery. Will sell my order for $25. Car never been driven. 3067½ W. PICO, Apt. 5.

STUDEBAKER, 1924 Golden State sedan. Cal. top, 5 disc wheels, bumpers, wind wings, spare tire and other extras. Finish and motor perfect. Must sell cheap. Can arrange terms. 433 S. FLOWER.

STUDE big 6 sedan, '24, just like new in every way. Priced low on terms. Open evenings. PAIGE CO. OF SO. CAL., 1127 S. Olive. TUcker 4316.

WILLYS-KNIGHT 1924 COUPE-SEDAN.
Cannot be told from brand new, has been refinished and new cord tires all around, extras, etc. And just think, the price is only $1200.
TROY MOTOR SALES CO.,
1132-34 S. Figueroa. BRoadway 6740.

WILLYS-KNIGHT coupe, sedan, just like new, run 5000 miles, original finish, 5 cord tires and all extras like new, only $1100 cash. 4172 NORMANDIE. VErmont 7792.

WILLYS-KNIGHT DE LUXE SEDAN
Bought few days for $2260. Sell $1950. Terms. Trust deed. 816 SO. ALVARADO. [illegible]

FOR SALE—1923 BUICK SEDAN—
A-1 shape, equipped with balloon tires, Watson stabilators, bumpers and spotlight. Will consider smaller car in trade. Call HEmpstead 5090.

MY six-cylinder '24 Stearns sedan for sale, reverses in finance compels me to sell at a sacrifice. My number is EMpire 5559.

GOING back East. Forced to sacrifice '23 Willys-Knight sedan. Inspection will convince it's a buy. MR. WASHBURN, TRinity 2741.

CHEAP, $2800 equity in 7-passenger Berline brougham, new 1925 motor. Will take open car in trade or what have you? Call MR. WILLIAMS, FA. 2945.

1923 STEPHENS sedan in perfect condition. Must sell at once as I have been recalled to Cincinnati. Call TRinity 3313, MR. ROY.

Limousines for Sale.

HUDSON, $885.
Phaeton in perfect mechanical condition. Original paint, Hartford windshields, 316 motometer, Alemite oiling system, $35 heavy bulldog bumpers, rear visor, step plates, extra tire and cover, theft lock and steel tire chain, Hartford shock absorbers. This will prove to be a real snap for some buyer and a saving of over $1200. Phone private owner at FAIR OAKS 6494, So. Pasadena or Terrace 6010 Pasadena between 10 a.m. and 6 p.m.

Electric Autos for Sale.

DETROIT electric complete with charging apparatus, no idle inquiries. 73053. WATSON, 879 5TH AVE.

Trucks and Delivery Cars
GOING FAST

But we still have some wonderful bargains in used and rebuilt cars such as
White 2-ton stake body $1500
White 3-ton 1200-gal. gas tank $1100
Ford 1-ton [illegible] unit $250
Commerce 1½-ton stake body $450
Bes. 1 1-4-ton chassis .... Make offer
Nine (9) panel bakers bodies....Make offer
International 3-ton chassis ......Make offer
We also have rebuilt guaranteed Republics, in all sizes.
REPUBLIC TRUCK SALES CO. OF CALIF.
METropolitan 1641. 1620 East 7th St.

FORD TON TRUCK, cab & body. Pneumatic cord tires. $225. In good shape. Easy terms.

DUNHAM for FORDS

Authorized FORD Dealer. 1250 W. 7th.

FORD TON TRUCK, brand new, all oak stake body. Pneumatic tires. Fine engine. $355, terms.
"FORD BARGAIN CENTER."
J. A. NADEAU CO. HU. 2240.
Cor. Central & Slauson. Open eves. & Sun.

BE YOUR OWN JUDGE
Pick your own truck, name the price and buy on terms without brokerage. 1427 Santa Fe Ave.
AMERICAN LA FRANCE FIRE ENG. CO.

BARGAIN IN A RUGGLES TRUCK, 1924 MODEL, IN GOOD CONDITION. 1349 W. 6TH ST. PHONE 558714.

CHEVROLET 1924 panel delivery. Just like new. Must sell. A real sacrifice.
J. V. BALDWIN, 1417 So. Figueroa.

CHEVROLET 1923. Light delivery. In good condition. Ready for service. Cheap. BALDWIN'S LOT, 1124 So. Figueroa.

FORD delivery, per. cond., includ. starter, $85 cash. HOLLIS, 2858 Moneta.

Automobile Trailers

PIKE TRAILERS, 2 OR 4-WHEEL, FOR SALE OR RENT. 701 E. 7TH ST.

AUTO TRAILER CO.—2 and 4-wheel trailers, sale or rent. 1322 CENTRAL AVE.

Automobiles for Exchange.

STUDEBAKER, 1922, roadster special 6 new tires, Duro paint job; trade for diamonds, furs, lot or smaller car. 1043 S. OLIVE. TU. 8915.

EXCHANGE equity in 1924 Star sedan for a touring car, piano. GA. 1605.

Automobiles Wanted.

PAY CASH TO PRIVATE PARTY FOR BARGAIN IN LATE MODEL CAR, OR FOR EQUITY. NO DEALERS. CALL AT RESIDENCE, 2661½ W. 42ND STREET. PHONE AXridge 4772.

WHY SACRIFICE YOUR CAR?
I WILL PAY THE HIGHEST PRICE TO PRIVATE OWNERS OF LATE POPULAR MAKES.
PH. DRexel 8114. 1705 W. 7TH ST.

WE WILL give liberal cash or trade for any late model car. Drive in and get our price.
PASHLEY, 1118 S. MAIN ST.
Oldest L. A. Used Car Business.

80 CARS WANTED FOR CASH.
Just opened new store, need cars very badly. KELLY KAR CO.
1604 S. Figueroa st. AT. 3267.
1212 S. Olive. TU. 3468.

DON'T SACRIFICE YOUR CAR
WILL PAY HIGHEST PRICE
for late model or buy your equity.
MR. HAMM.
2614 W. 7TH ST.

WANT CADILLACS, PACKARDS, LINCOLNS, PIERCE-ARROW, MARMONS, ETC. LATE MODELS FOR CASH. MADDUX, INC.
1080 S. FIGUEROA ST. TRinity 6967.

LATE model popular makes for cash. On consignment you get considerable more. Large demand for good cars in Hollywood. Also trade real estate for cars. PETERSON'S, 1207 N. Western Ave.

WANTED—AUTOMOBILES FOR SPOT CASH. DOWNTOWN HOLLYWOOD STORE. LATE MODELS. WILL ALSO SELL ON PERCENTAGE. SECURITY MOTORS, 6360 HOLLYWOOD BLVD.

I AM in the market for a 1924 Buick, must be in A1 condition and cheap for cash. No dealers need apply. AL BENNETT, care Baltimore Hotel Monday and Tuesday, between 2 and 5 p.m.

STUDEBAKER, Buick, Dodge or similar car either open or closed. Will pay cash. No dealers. ROBERTS, TRinity 5812.

WANTED—To buy for cash, private party, 1924 Dodge coupe. Sun. HE. 0753. Mon. TU. 2303.

BEST PRICES FOR LATE MODELS.
6th & Westmoreland Garage. Mr. Hughes

WILL pay more cash for good late used car. 1148 S. OLIVE ST.

PAY SPOT CASH FOR ANY MAKE. NO DELAY. 2228 S. MAIN.

AUTOMOBILES, ETC.—
Miscellaneous

Automobile Tires

EVERY TIRE you buy from us is PROTECTED for [illegible] against cuts, bruises, blowouts, etc. [illegible] low prices. AUTO [illegible] WHEEL EX., 1313 W. [illegible]

Automobiles for Hire.

NEW CARS. [illegible]
FAIR AND COURTEOUS [illegible]
LARGEST RENTAL [illegible]
ST. LLWELL'S AUTO [illegible]
936 S. GRAND.
1 BLOCK SOUTH [illegible]

1924 BUICK, 4-wheel [illegible] der sedan [illegible] motor and new [illegible] clean, and [illegible] only. AUTO CLEANING [illegible]

[illegible]

FORDS without [illegible] dans, 1-ton trucks [illegible] 619 S. FLOWER ST. [illegible]

FOR HIRE, without [illegible] month, touring [illegible] rates. BEacon [illegible]

ENCLOSED 5-passenger [illegible] city or trips. [illegible]

1924 CAD. Owner [illegible] Culver City [illegible]

HANDSOME [illegible] only $2 per hr. [illegible]

OWNER driven [illegible] hr. 12 yrs. [illegible]

Trucks for Hire.

TRUCKS for sale or [illegible] driver. 430 E. 7TH ST. [illegible]

Accessories, Parts, Repairs.

COMPLETE charging [illegible] $350. Also Detroit [illegible] 579 6TH AVE.

CHICK'S, Ford [illegible] sizes used tires. [illegible]

MOTORCYCLES—
And Bicycles.

BOY'S new Ranger [illegible] ritles. [illegible]

NEW bicycle. [illegible] hand. Cheap. [illegible]

TRACTORS—
Farm [illegible]

FORDSON tractor [illegible] $325. Terms. [illegible] FORD BARGAIN CENTER. J. A. NADEAU, Central & Slauson. [illegible]

USED & Rebuilt Tractors [illegible] or terms. 114-116 E. [illegible]

HORSES, MULES, C[illegible]
For Sale, Exchange, [illegible]

For Sale.

FOR RENT—30 [illegible] ber you want. [illegible] St. PETER L. [illegible] Glendale 475-J.

21 HEAD dairy cows [illegible] testing herd, [illegible] OWNER, [illegible]

FOR SALE—2 [illegible] SMALL TEAM, [illegible] HORSES, 1 GAITED [illegible]

75 WORK horses and [illegible] ies and horses, [illegible] ST., and Alameda [illegible]

4 CHEAP [illegible] dump wagons, [illegible] for sale cheap. [illegible]

Wanted.

I NEED more milk [illegible] dairying? [illegible] cows. [illegible] them. Phone [illegible] River Road. [illegible] farm.

POULTRY, PET STOCK—
For Sale, Ex., Wanted.

Poultry and Poultry [illegible]

LOW PRICES ON POULTRY LUMBER

Redwood boards, [illegible] posts, all lengths, [illegible] 2-3 per ft. [illegible] Short Redwood [illegible] Short fencing, [illegible]

This O.F. [illegible] One-ply Roofing [illegible] This is a cheap [illegible] We have a splendid [illegible] Brand for $1.50.

WOODHEAD LUMBER [illegible]

914 S. Main. [illegible]

POULTRY wanted, [illegible]

EXTRA FINE LAYING [illegible] Garfield 3009.

Goats, Milch, Etc.

TOGGENBERG milk goat [illegible]

Rabbits, Hares, Etc.

WHITE Flemish [illegible] fure. VErmont [illegible]

PEDIGREED rabbit [illegible] & hutch. [illegible]

Dogs and Dogs [illegible]

BOSTON TERRIER [illegible] Choice of 2 [illegible] bad price, [illegible] show. Price [illegible] 588239.

CHOW CHOW pups [illegible]

Cats

WANTED—A PERSIAN KITTEN [illegible]

FOR SALE—Canary [illegible] $10. 1380 [illegible]

HOUSES—
For Sale
Miscellaneous

BUSINESS PROPERTY— For Sale

VERMONT CORNER—100x140. Near Beverly Blvd. Modest investments on coming thoroughfare have turned into fortunes. Vermont ave. from the mountains to the sea, is a thoroughfare of increasing magnitude. Upper Vermont soon to become a 100 ft. artery—will dominate entire North Wilshire district. Vermont near Beverly has a stupendous future ahead of it. We offer this corner at $650 a front foot. You can't buy inside frontage at this locality under $600 a front foot. Try to buy a 100-ft. corner between Third-Melrose today, then you will appreciate extraordinary value we are offering. Nominal improvements on lot showing $200 income. This property positively will reach $1000 a front foot within 12 months. Only ask opportunity to prove this statement. Spectacular development will increase values overnight. Get the facts. R. W. WHEELER, Exc. Agt., with HOME REALTY CO., DU. 2310.

INCOME $4380 — $12,500 CASH WILL HANDLE
MUST BE SOLD AT ONCE. DON'T MISS THIS OPPORTUNITY. Wonderful business corner lot 140x100, improved with one-story solid brick building, consisting of 6 stores. Figure this out—23% on your investment. Call at 4427 S. WESTERN.

WASHINGTON BOULEVARD CORNER. 100x150. WELL LOCATED IMPROVED CORNER WHICH IS SURROUNDED BY NEW TWO-STORY BUSINESS BLOCKS. THIS PROPERTY FOR QUICK SALE CAN BE HANDLED FOR $36,000. SEE MR. YOUNG, TR. 1131, WITH ROBERT MARSH & CO., INC. 200 MARSH-STRONG BLDG.

BARGAIN. 30 FEET ON VERMONT Near ADAMS. $11,500, EASY TERMS. Two-story brick will be built next to it. You cannot buy frontage either side of it for twice the price. If you want to make money come and see this snap. 2510 S. VERMONT. BEacon 1144.

125 FT. FIGUEROA FRONTAGE. 8-RM. HSE., BARN. $15,000. OWNER. 9507 S. FIGUEROA.

VISUALIZE What the best corner lot in Ambassador Park will be worth when Exposition Blvd., between Pico and National Blvd., is opened up from L. A. Front highway to Frisco. It will be 200 ft. wide, have double P. E. tracks. Lot 215x120 ft. on Brady st., 45 ft. on Exposition. Present value $8100, sacrifice for $5000, $2700 cash, balance mtge. or T. D. MR. STEWART, DR. 9072.

BEST BUY ON CENTRAL AVE. Strategically located, lot 170x150 ft. Present income $300 per mo. This property is in a neighborhood that will accommodate a bank, theater, market, drug store and other business, is all clear and $25,000 will handle. Aged couple retiring from business. GEO. W. ADAMS, owner's Agent, HUmboldt 0642. 1907 Central.

NEAR COR. BEVERLY AND VIRGIL. UNIQUE BUSINESS LOT, $175 front ft. 100x100, facing on two streets (Silver Lake Blvd. 100 ft., Temple 100 ft.) Within 12 months buyer will beg for this ground at $300 a front foot. Its strategic location will convince you. HOME REALTY COMPANY, Cor. Vermont-Beverly. DUnkirk 2310.

COMMUNITY OF ART STUDIOS, being formed in center of Hollywood, suitable for antique art goods, photography, artist or perfume shop, etc.; atmosphere ideal for highest class trade; for reservation and further information, call MRS. HIGHSMITH. HO. 0114.

$40,000, VERMONT FRONTAGE. 55x162. THIS IS AN EXCEPTIONAL BUY. Will bring a price of $700 a foot within 6 months. Splendid 7-room house, $100 income. Let us show you this buy. HOME REALTY CO., Exc. Agts., cor. Vermont-Beverly. DU. 2310.

CENTRAL BUSINESS PROPERTY SALES AND LEASES—PROPERTY MANAGEMENT. W. I. HOLLINGSWORTH & CO. TRinity 8651. Realtors. Hollingsworth Bldg. 6th & Hill.

WORTH YOUR INVESTIGATION. We have several real good buys in vacant frontage on Pico that are ripe now for stores and bldgs. Terms reas. Let us show you. DEES REALTY CO., REALTORS. 4709 W. Pico. EMpire 4004.

10TH STREET SACRIFICE BETWEEN FIGUEROA & ALVARADO. $42,000 FULL PRICE. $7200 INCOME. Improved with a 3-story apartment building furnished. Lot alone worth more than price asked. Will take some trade. HEmp. 8066 eves. GRanite 5879.

FOR SALE OR EXCHANGE—130 feet on Santa Barbara by 136 feet on Adair, improved with a 9-room dup. 6-room bung. Store and liv. rooms. Room for more buildings. Will sell at a bargain. SEE F. C. MUREN, VA. 3394. 604 A. G. Bartlett Bldg.

A RESALE HERE. On L. A. st., near Washington st. Lot 50x136, with houses unrestricted; this is $2000 to $5000 cheaper than anything in the block. Price $18,500, terms. 358 METROPOLITAN THEATER BLDG.

WE JUST SOLD 50x200 FT. ON SANTA MONICA BLVD., 1½ blocks from Western, but here is another one same location, same size at $28,000. It's $7000 less than anything in this block, only takes $7000 cash. Holly 2229. P.S. 5-room house goes free.

A 6TH ST. BARGAIN. 75x150, improved with new stores, will double its value within 5 years. If you don't believe it remember this ad and watch. ALLEN J. LOYED, REALTOR. 53177. 1904 West Sixth St. 53261.

100% PROFIT. $15,000 HANDLES $100,000. 100 FT. IMPROVED BUSINESS FRONTAGE. MOST ACTIVE DIST. IN L. A. Immediate action necessary. Investigate an opportunity. Owner, 568-647.

DOWNTOWN SNAP. A 2-story brick bldg. on San Pedro st., nr. Washington. Rents $307 month. Price $27,500, only $10,000 cash. This is a tremendous bargain. Property worth $40,000. Call MR. ELMO, TR. 8861.

$17,000—100x165, near Adams and Western. Two fine lots, suitable for apartments. Will divide. DU BOIS, 1143 Georgia.

BUS. lot, 40x152, 5-rm. bath, gar., great future, Hoover nr. Manchester. Bargain, $4200, $850 cash. THOS. W. YOUNG, 8423 So. Hoover.

BY OWNER, 60x165 on Fremont bet. 3rd & 4th, 5 minutes' walk from Biltmore Hotel. Cheapest buy on street. Ph. DU. 1779.

BUSINESS prop., close in, r.-q. $15,000 cash. Must sell. Ph. 560479 for appt.

STORE site, 3 furn. rms., thickly settled, cons 5021 E. 6TH ST. off Pasadena ave.

INDUSTRIAL PROPERTY— For Sale and Exchange

INDUSTRIAL PROPERTIES FOR SALE OR LEASE IN ANY SECTION. Call Mr. Frost, W. M. GARLAND & COMPANY. Faber 8440.

2½ CENTS sq. ft. per month. Will build and give long lease with purchase option. Free switching. All public utilities. F. B. HEWITT of G. C. Dennis Co., 302 Van Nuys Bldg. VAndike 0062.

GOODYEAR INDUSTRIAL. Will sell any size up to 3 acres at a great bargain. Make us an offer. We need the money. BOYCE-SEELY CONSTR. CO., OWNERS. 411 Pacific Finance Bldg. VA. 3903.

INDUSTRIAL PROPERTIES In every section for SALE or LEASE. See MR. HOWARD, ROBERT MARSH & CO., Inc. MARSH-STRONG BLDG. TRinity 1131.

120x120, GARVEY st. near 3rd, $25,000. H. T. FREEDMAN, 427 Byrne Bldg. TU. 5836.

INCOME PROPERTY— For Sale

HOME & INC., $11,000. New 2-story duplex, close to Micheltorena School & Sunset Blvd. Cash and lot for equity, $4500. See this now. Call BRIGGS, 506908. Eve. GR. 5519.

6-UNIT bungalow court, 4 rooms each, has 50-ft. frontage on business street. $14,000. Terms. C. A. CARLSON. 2415 W. Washington. Ph. 789683.

NEAR PICO AND FIGUEROA, 4-flat building with 4 garages, cement drive and back yard. The lot is worth the price of $18,000. E. BOUTON, owner, 1315 Bond st.

OWNER must sell wonderfully located 4-family flat, 4 gar., etc. Right in line with big growth, suburban, reduced now. $16,750. Owner, 1317 S. Westmoreland Ave.

TWO houses on one lot, Hobart near Santa Monica. Unrest. residential. Income $130 per month. Always rented. $13,500. OWNER. Holly. 6079.

APT. or court site Central Holly., 3 units. Space for 10 more. Address J, box 89, TIMES OFFICE.

DBL. 4 rms. each., dbl. gar. Alley. Only $4500, $3500 handles. 4617 SO. MAIN. AX. 0533. Eves. ATlantic 0585.

$11,000—Wilshire dist. New dbl. bung. rented. Inc. $1440. Lot 50x130. EM. 3125.

OWNER—Sacrifice apt. house 72-R. completely furnished. Ph. DRexel 6700.

INCOME PROPERTY— For Sale

NEW FLAT $26,500. One of the most beautiful four-family flat buildings, two of five rooms and two of four large rooms; tile baths with showers. Tile drain. Every new and modern convenience. Large lot; five garages. Wonderful location for home and income. Can be handled with $12,000 cash.

8-UNIT BUNGALOW COURT. INCOME $575 PER MO. A very attractive court, modern in every respect. All rented on leases. Showing 20%. Close to corner of two very fine streets in Hollywood; $12,000 cash can handle. Call Mr. Sandlin, HE. 2175. THE FRANK MELINE CO. No. Western ave. at Beverly.

$16,000. New stucco, 11-room duplex. Excellent location, near Beverly and Western. Unobstructed view of the mountains, city and sea. Real gum woodwork throughout. All built-in features. Small cash payment handles. Call Mr. Kuhlman, eve. 762-420. THE FRANK MELINE CO. No. Western ave. at Beverly.

NEAR L. A. HIGH. Double bungalow, 5-rms. each side, tile bath and shower, up-to-date. Underpriced for quick sale, $12,500, $2500 cash, bal. like rent. May take good lot in trade. 5069 W. PICO. 762611.

NOT $55,000. ONLY $42,500. Hollywood, new apartment-house, just completed and elegantly furnished in mohair overstuffed, mahogany and walnut. 8 doubles, beautiful building, wonderful location on business street and car line, near University. Builder returning to home State to look after his interests there, is sacrificing this fine income property for a few days at $12,500 less than he intended to sell it for, and if you are fortunate enough to secure it, you can credit yourself with this profit. Exceptionally easy terms. Income $6720 per year. Call Mr. Reidema. PHILLIPS & REAM. 887 N. Western ave. HO. 3748.

$30,000—Owner's emergency sacri.—$30,000. FOUR-FAMILY FLAT On NEW HAMPSHIRE near BEVERLY. Are you looking for genuine buy in a choice flat (3 5s, 1 6,) all leased. Never vacant since built 18 months. Lot 50x145 to 20 ft. alley. A beautifully developing district, choice income property, cost me $35,000. If buyer pays cash my equity, will sell at $30,000 (inc. $17,000.) My need your gain as this flat is worth $35,000. No trade. $13,000 cash only to handle. Phone OWNER, DU. 2810 for appointment to see flat.

PRIVATE MONEY. To Buy or Make FIRST MORTGAGES, TRUST DEEDS, BLDG. LOANS. Any Amount. See Wadsworth, Mortgage & Loan Dept. GEORGE SUNDAY, INC. 400 Lane Bldg. 5th & Spring.

AUCTION. 2 P.M.—TUESDAY—JAN. 6TH. NINE UNIT BUNGALOW COURT, 1634 ARAPAHOE ST. Splendid business property, close in, between Washington and 16th Street, paying a handsome income. There are six 4-room units, 1 three-room unit and a double, all completely furnished, paying $450 per month and incumbrance. W. DWIGHT HAMMOND, Auctioneer. Holly. 5715.

MR. INVESTOR! I have 3 duplexes, 2 double bungalows, 1 apartment house and 2 flat bldgs. These properties are all rented and showing large income. Very well located in Wilshire or Hollywood districts. Owners of these properties must sell, regardless of price. It will pay you to investigate. Call MR. MILE. H. F. MILE COMPANY. 1261 Citizens National Bank Bldg. TUcker 3563. TUcker 3585.

APARTMENT SPECIAL. 37 rooms close in off W. 10th St., well furnished, no vacancies, income over $5000 annually on cheap rentals, lot 50x150, room for 8 more apts. Price $50,000, terms.

$7500 CASH. 4-family flat bldg. furnished on dandy corner on Fifth at. Lot 50x135. A real buy at $21,000. CONTINENTAL MORTGAGE COMPANY, 358 Metropolitan Theater Bldg.

FOR SALE—"INCOME PROPERTY THAT PAYS." WONDERFUL VALUES IN BRAND NEW COURTS AND APT.-HOUSES. WILL TAKE CLEAR LOTS. J. M. CLOSE, REALTOR. 341 N. WESTERN AVE. PHONE HEmpstead 2117.

DUPLEX. 12-room attractive duplex at less than it would cost to reproduce, a beautiful home & dandy income. Close to Larchmont shopping center. See MR. TUSTIN, HOLLY. 9084. LA BONTE & BANSON CO. 137 NO. LARCHMONT BLVD.

NO MONEY NEEDED. Will take mtg. or T.D. as 1st paymt. to $15,000 on 8-unit, 24-room furnished bungalow court, always rented, close to 5c car, schools and stores. Inc. $329 mo. Price $25,000. Owner going away. No agents or phones. Call 4700 W. WASHINGTON.

$1500. INCOME YEARLY $1500. 8-rm. stucco dbl. bungalow, tile baths, strictly modern, 2 garages. Nr. Western and Santa Monica Blvd. Will take $1700 and good clear residence lot for equity. Price $12,000. TAFT REALTY CO., BR. OFFICE. GRanite 2046. 1081 N. Western ave.

24-ROOM APARTMENT. Sixty-foot lot on business street, under short lease, showing 11%. Will sacrifice equity for cash, $10,000 to handle. See MR. SHEPHERD, MERRICK & RUDDICK, INC. 403 S. Hill St. Vandike 1166.

BEFORE YOU BUY A PROPERTY READ OUR BOOKLET "STARTLING STATISTICS." IT IS FREE. CALL, WRITE OR PHONE MORTGAGE BUYERS' ASS'N, 603 NATIONAL CITY BANK BLDG. 5TH & SPRING STS. TUcker 5432.

HOLLYWOOD DUPLEX, $13,500. $3500 UNDERPRICED. $5500 CASH, NO MONTHLY PAYMENTS. MUST BE SOLD IMMEDIATELY. Splendid apt. dist. Only 2 blks. Sunset and Vine. Stucco, large rms. tile bath, sprinkling system, etc. Large lot. Owner, 568-647.

STORE properties in downtown locations at sacrifice prices. If you are looking for real bargains do not fail to see me. LEON SHEVITZ, 302 Lane Mortgage Bldg. METro. 3456. METro. 4622.

MUST SELL. Bungalow court. Wonderful lot 90x297, only partly built up. 51st near Western. Must have 12 or 15 thousand dollars immediately. Will take balance in trade. Main 2946.

NEAR L. A. HIGH. Double bungalow, 5 rms. each side, tile bath and shower, up-to-date. Underpriced for quick sale, $12,500; $2500 cash, bal. like rent. May take good lot in trade. 5069 W. PICO. 762611.

MUST SELL AT ONCE. New 8-room double stucco bungalow. Tiffany walls, tile bath, shower, etc. Full oak floor. Dbl. gar., only $10,800. On any reasonable terms. Call 70212.

DOUBLE BUNGALOW—CULVER CITY. Well-built. Between two boulevards. Price $7000. Only $700 down, bal. $65 mo. See owner at 7222 VENICE BLVD. Phone CULVER CITY 2551.

BUILDER'S SACRIFICE. Wilshire stucco duplex, 10 lg. rms. and brkfst. nk., tile baths and built-in features. A home and income, need money, make offer. EM. 7626.

CORNER 100x174, 3 HOUSES, 2 FURN., NEAR BLVD. AND CAR. $350 DOWN, $50 MO. INT. INC. PRICE $6500. INCOME $66 MO. MRS. C. E. HYDE, 432 SO. MARKET ST., INGLEWOOD.

4-FLAT stucco, 4 rooms, $23,000, on a close-in cor. lot, facing 3 streets; lot alone worth $20,000. SNOFFER REALTY CO., 1220 Loew's State Bldg. BR. 1893.

IF YOU CANNOT find that investment in Los Angeles look for it in Santa Monica Business Property. See MR. SLAMA, MAYER & MAYER. 1308 Santa Monica Blvd., Santa Monica.

JUST COMPLETED—20 apt. apts., 2 closets to each apt. Beds, best money can buy. Large basement. No dark kitchens or baths. Open after 1 p.m. 2817 SAN MARINO. Owner.

$12,000—WORTH $15,000. Well built new Spanish dbl. stuc. Latest architecture. Tiffany interior. Owner and builder. 5853 5TH AVE., VEr. 5802.

BARGAIN ON WESTERN AVE.— Income $75 mo. Only $40 to pay out. $5500 down, bal. E. J. BARTON, 3617 So. Western ave. Phone UN. 5607.

BUY FROM OWNER. New 6-family flat. Income $360 per month. No vacancies. Good rental section Hollywood. 737 N. Ridgewood Pl.

4-RM. flat near Sunset and Vine, where values jumping. Small amt. cash. Well located lots for equity or sacrifice for cash. Leaving State. HE. 4753.

2-FAMILY flats, close in, corner lot, shows 17% income, leased for 9 years, best buy in city. F. A. La FOND & CO., 4601 S. Western. VEr. 5512.

BARGAIN—New stucco 6-rm. bungalow, 4 apts. Garages. 546-547 1-4 S. BREED ST. Owner. Good income.

NEW double duplex, four units, five rooms each. Mahogany woodwork. Corner West Blvd. and 17th Pl. 780-034.

WALNUTS—Interset with persimmons. Free care, taxes, 2 years. $1000 per acre. Address G, box 23, TIMES OFFICE.

SACRIFICE—New 10-rm. double N. of Melrose, nr. Fairfax High. $3000 cash, bal. easy terms. Builder. HE. 4537.

$27,500—COST $32,500, 27-rm. apt. Burlington st. near Pico. $5000 will handle. McGARRY, VAndike 5294.

INCOME lot with 4-rm. bung. in rear. Mod., splendid court site. $1000 dn. Terms to suit. 5800 Whittier Blvd.

10-ROOM double stucco, new, $11,000, $4000 cash, north of Santa Monica Blvd., center of Hollywood. 1117 POINSETTIA PL.

$1500 DOWN buys a 10-room modern double bungalow. GR. 0601 or GR. 0402.

INCOME PROPERTY— For Sale

STUCCO DOUBLE BUNGALOW. 2 rooms each side, modern in every respect. All hardwood floors, built-in bath and shower. Double garage, concrete side drive. All built-in features, including beds, automatic heater. Located at 949 W. 59th ave., near Vermont, near school, stores and car line. An exceptional buy at $9500. Liberal terms. Will take lot as part payment. Should be seen to be appreciated. LE BELL CONSTRUCTION CO. 6008 So. Western ave. THornwall 3493.

HERE is the opportunity you have been waiting for. New, handsome 40-room apartment building, luxuriously furnished. Ideal location in the heart of Hollywood. Income $1200 per month. Owner needs money and will reduce the price $10,000 for a quick sale. Phone H. H. CLARK, VA. 8802.

BUY A DOLLAR FOR A HALF— If you have $24,000 cash, I have such buy. It's a brand new, wonderfully built and beautifully furnished court in heart of Hollywood. Always filled, producing $800 monthly income. Direct buyers only. No commission. Address E, box 314, TIMES BRANCH.

DUPLEX—Just completed, excep. loc. Wilshire dist. Wilton Heights at Ridgewood Pl. 2 blks. W. Western, 1 blk. No. Beverly Blvd. 7 rms., 2 baths, large living, dining rm., reception hall finished in Southern Gum & beaut. dec. Price right. Ph. ATlantic 5298.

SOME BARGAIN—INVESTIGATE. 40-room new modern apartment house. Ideal location. Leased for 10 years, 2 car lines. $50,000. $17,000 cash. No trade. For further information call W. J. THOMPSON, 3278 S. Western. UN. 0682.

BEAUTIFUL 4-family flat consisting of 5 rooms each, just completed; breakfast nook, tile bath, kitchen & shower. Beautiful exterior and view. 1373 S. Mansfield, N. of Pico. Owner and builder will sacrifice. Price $22,500. $6000 will handle. 117 N. VERMONT, DU. 0675.

NEW, double bungalow, 5 rooms each, stucco, tile, Tiffany, hand decoration, sprinkling system; $13,500 terms. No equal in Hollywood under $16,000. Highest point Melrose Park. 444 N. ALTA VISTA ST. HO. 6779, HE. 2901.

$500 IN 5 DAYS. This fine 4-family stucco flat will absolutely advance $500 Jan. 6th. Just off Wash. in fine rental district. Good income. E-Z terms. See us today. MAHER REALTY CO. 3208 W. Wash. EM. 5385, EM. 5050.

INCOME FOR TRADE— Well located one year old 12-unit stucco apt. building, 24 rooms, garages. Income over $6000 year. Price $37,000, includes all furniture. Will take small home or clear lot with some cash. PHONE AT. 9802.

15 PER CENT. NET. 44-room apt., leased for $250 month; right downtown on car line; business property, lot 48x150, and $4000 cash, will put in on west side apartment or court. Owner, room 263, 124 W. 4TH ST.

HAVE BIG BARGAINS. Flats, bungalow courts, duplexes and double bungalows, W. and N.W., paying big. Some trade. Now is your chance. JOSEPH B. SCHILLER. 911 Van Nuys Bldg. Vandike 2786.

6-ROOM double stucco bungalow, $12,500, in beautiful L. A. High School district. Has 4 rooms, 1 bedroom and closet bed each side. Tile bath and sink. 50 ft. lot, 2 garages. This is a real honest bargain. Only $3500 down. Holly. 4151.

OWNER SACRIFICING. Beautiful new 4-family flat in Wilshire near grammar and high schools, 5 rooms each flat. Must have $11,250 cash. 1126½ CLOVERDALE AVE., off Wilshire blvd.

LOT ALONE WORTH $18,000. Is 60x140 on Valencia, close to Pico. Improved with one 4-rm. & a double and a duplex. Income $180 month. Best buy in district at $17,000. $6000 down. Bal. to suit. Phone AT. 9802.

SACRIFICE by owner, 6-flat bldg., red. from $15,000 to $12,000, 118 N. DALEY. C. A. Turner. 1503 W. 22nd st.

INCOME lot with 4-r. bung. in rear, mod. Splendid court site. $1000 dn., terms to suit. 5800 WHITTIER BLVD.

$55,000. INCOME $9000. Beautiful new Wilshire apt. house. Val. corner. 46-rm. 5 gar. No agents. OWNER, 560910.

2 STORIES, 2 flats, 2 garages on large lot, $8500. $2500 handles. 4817 S. MAIN. AX. 6558; evenings ATlantic 0665.

SEE my 4-rm. mod. stucco, dbl. Make offer. 2017 HARCOURT AVE. W car. Owner.

HILLTOP home and income property on paved street. 2124 LEMOYNE ST.

SUBURBAN PROPERTY— For Sale

WE OWN and offer for sale, 2½ acres of land in Arcadia. Size 250x447. Oak trees on premises. Also several half acres. Gas, water, electricity and paved streets in. Having resided in Arcadia for 15 years, we can give you detailed information. Come in and discuss your plans. SCHWARZKOPF REALTY CO. 222 W. F. Story Bldg. 6th & Bdwy. TUcker 4060.

ACRE and modern bungalow on main blvd in Arcadia. Good assorted orchard and chicken equip. for 500. Close to stores and car line. All utilities. Terms. SCHWARZKOPF REALTY CO. 222 W. F. Story Bldg. 6th and Broadway. TUcker 4060.

FOR SALE & exchange, chicken ranches, suburban homes and acreage with gas, electricity, water, paved streets. McMILLEN REALTY SERVICE, Duarte at Baldwin, West Arcadia.

WILL an income of $150 to $300 per mo. on 2½ to 5 acres interest you? We tell you how and furnish ⅔ the money for land and buildings. $200 will start you. P.O. BOX 76, Station C, city.

7½ ACRES, $750 per acre. For avocados or winter vegetables. Fine home site and view. Pressure water. Easy terms. Whittier district. 427½ S. UNION AVE. Ph. 54266 eve.

ACRE fruit ranches, 92 trees, $1100; near Pomona College; gas, electricity, water, school, busses; ideal for chickens; 2 acres part improved; $1150, terms. ODELL, 885 W. Monterey, Pomona.

ONE or two acres beautiful ocean and mountain view home site, near new Beverly blvd. Price much below surrounding property. Terms. Owner. Ph. 559485.

$10 PER MONTH buys beautiful orchard homesite covered with full bearing fruit trees and vines. Owner, HEmp. 1007.

FOR SALE—Business lot on Long Beach Boulevard at Tweedy Park. AT. 2730.

SNAP for quick sale, mod. 6-rm., 2-fam. house, Culver City. AT. 2103 or AX. 6519.

Altadena

ALTADENA. Charming English cottage, nearing completion, 9 rooms, 3 master bedrooms, 2 baths, maid's room and bath. Large lot, near golf club, designed by one of Southern California's leading architects, and combines every convenience with the finest construction possible. Only $20,000. Altadena Office. The WILLIAM WILSON COMPANY. "Over 35 Years of Service." Foothill at Holliston. Fair Oaks 6820.

Brentwood

BARGAIN. 2-acre estate, 10 room colonial house. All varieties of fruit. Sunken gardens. 1410 NORMAN WAY, West L. A. Just east Brentwood Estates.

Burbank

HIGH CLASS 4-rm. bung., bkfst. nook, hdw. firs., east front, closet bed, $5500, half dn. 427 SANTA ANITA.

BARGAIN FR. OWNER—Attrac. strictly modern 6-rm. bungalow. Dbl. garage. $2500 dn. SEE THIS. 524 N. Cedar.

El Monte

I HAVE some of the most beautiful half-acres and third-acres in Southern California. Everything that is desirable; nothing that is undesirable; your own terms. Don't buy anything many miles from the city until you investigate these close-in, high and dry beautiful home sites. See MR. E. J. Shirpser with EL MONTE REALTY COMPANY. 318 W. Main. Phone El Monte 140.

YOUR country home-site; 3 acres, full-bearing walnuts, every city convenience, close to everything; only $1800 to handle; balance to suit you. A rare bargain. EL MONTE REALTY COMPANY. 318 West Main. Phone El Monte 140.

Glendora

FOR SALE or lease, chicken and fruit ranch at Glendora, Foothill Blvd., 1 38-100 acre, 30 miles east of L. A. at foot of famous Sierra Madre Mountains. Equitable climate, ideal surroundings, ranch completely equipped. Weeks plan chicken house, 1500 capacity, room for more, 180 ft. frontage on Lorraine Ave. Just north of Foothill Blvd. The home is perfect 8-room modern California bungalow with garage. Sale price $5800, easy terms or lease for term of years at $50 per month. Gas, city water, electricity, paved streets. Call or write A. G. BUCHANAN, P. O. Box 142, Glendora, Cal.

Maywood

GOOD BUSINESS PROPERTY with double store building on Slauson ave., directly opposite new theater building, in fast growing district. Will sell for $1000 less than value if sold this week. Also 56x145. Corner lot elegant loc. for apartments. VALUE $2500, PRICE $1800 if sold this week, $800 handles. Owner, 814 SLAUSON AVE., Maywood, Los Angeles Co., Cal. Phone DElaware 2942.

Southgate

FOR SALE—3 houses, all different, new 6-room efficiency, lovely home, plastered, hardwood floors, all conveniences, cement porches, drive, garage, broad street, near school, bargain. 316 SOUTHERN AVE.

5-ROOM attractive mod. bung. 50x150 cor. lot, near Long Beach Blvd. and school. $1500 cash, bal. terms. $6500. Also 4 or adj. Owner, 254 S. EVERGREEN.

SUBURBAN PROPERTY— For Sale

Monrovia

5-ROOM stucco house, hdw. floors, large gar., lot 100x213, 2 blks. from school. Price $5850. 748 W. WALNUT, Monrovia.

Rosemead

ROSEMEAD. FINE CHICKEN RANCHES IN WALNUT GROVE, some new homes about finished now. Will build to suit you with small payment down on ¼ acres or acres and equipped for chickens. Just tell us what you want and we will do the rest, good schools, 2 blocks to car line, gas, water and electricity, fine streets all in and paid for. Why live in a crowded city? Nine miles east on the Valley Blvd., the finest spot in the San Gabriel Valley. No city tax, all city convenience. J. E. YOUNG & SON, OWNERS. Valley Blvd. & Allen ave. Rosemead, Calif. Box 112. Phone 723-R-1, Alhambra. Courtesy to agents.

YOU'LL LIKE ROSEMEAD, 10 miles east on Valley Blvd. Come out and see us. WE SPECIALIZE on improved and unimproved acres and half acres, near bus and street car, 25 minutes out. All sizes and prices. Buying, selling or trading see us first. Phone Alhambra 2426-J. KELSEY REALTY CO., Rosemead. Realtors, corner of Valley Blvd. and Rosemead avenue.

Van Nuys

INVESTIGATE THESE GENUINE BARGAINS.
1 1-4 acre, 6-yr.-old walnuts with new 5-rm. stucco bungalow.
2½ acres, small house, chicken equipment for 1000, family orchard.
6¼ acres 6-yr.-old walnuts, 4 in. meter, concrete irrigation system.
VAN NUYS LAND & DEVELOP. CO. Bank of Van Nuys Bldg. Van Nuys. Phone Van Nuys 100.

2½ ACRES bearing fruit on blvd., flower ... 5-rm. house, big chicken house. $9500. $3000 cash. FRED A. KELLOGG, 172 Sherman Way.

Whittier

FOR SALE—Very mod. home, 5 rms. & bath, lot 60x90. Excellent loc. Cheap for quick sale. 506 HIGH ST., Whittier.

BEACH PROPERTY— For Sale

$550—Hollywood Beach lots, free map, booklet. 7064 Hollywood Blvd. GR. 5705.

Hermosa Beach

TWO real bargains in Hermosa Beach. THE ARISTOCRAT OF THE BEACHES. $7500. Brand new stucco of 5 rooms, every built-in feature, hardwood floors throughout. Splendid location. $2500 cash will handle.

$10,000. Seven rooms, completely furnished. Modern. Wonderful ocean view. Large corner lot, fenced in back yard. This is one of the best buys in Hermosa. Pay one-half cash and move in. J. H. KIBLER CO., 1227 Hermosa ave. Hermosa Beach.

Newport

UNIMPROVED lot, Newport Beach. $150 down. Write rm. 218, 675 Kenmore ave.

NEWPORT Beach lot, unimproved. $395 cash. Write Owner, 4515½ S. Figueroa.

Venice and Ocean Park

RESTRICTED residential lot near new high school. Good investment property. Owner will sell equity reasonable if sold at once. Bal. $25 month. 66 11TH ST., Hermosa. Phone 2191.

HARBOR PROPERTY— For Sale.

Wilmington

SEND FOR LATEST L. A. HARBOR MAP. 28x34. PIONEER REALTY CO. 810 E. ANAHEIM BLVD., WILMINGTON. 10 CENTS IN STAMPS.

COUNTRY PROPERTY— For Sale.

FOR SALE—Large tract of smooth fertile land near Los Angeles, just right for acreage subdivision, extremely good terms to the right man who can show financial responsibility. CALL 827 STORY BLDG. PHONE TUcker 1711.

FOR SALE— INVESTORS, ATTENTION! FINE LEVEL, FROSTLESS LAND. Two dollars and fifty cents per acre. Will sell 2000 acres at this price. Will not sell less. Circumstances in connection with this proposed deal demand personal interview. Land located in U. S. only few hours from L. A. Full particulars, maps and pictures. VA. 7197, 915 STOCK EXCHANGE BLDG.

FOR SALE—4000 acre cattle and hog ranch in Tulare county. 10 living springs, two all-year creeks, good barn, corrals, fenced and cross-fenced. Price $45,000. Will also sell 200 Durham and Hereford cattle. Also 1000 acres of cotton, prune, grape and alfalfa land. Address WHEATON A. GRAY, 1029 Title Insurance Building, Los Angeles. Phone FAber 5661.

STATE LAND FARMS—36 years at 5%. Small improved and unimproved farms with irrigation. Some with modern poultry equipment; also alfalfa, dairy, orchards, vineyards; modern schools; good social conditions. Small initial payment, balance 36 years at 5%. Write STATE BOARD, Delhi, Cal.

140 ACRES, having frontage on Ventura Blvd. and city street; 35 acres walnuts; 20 acres oranges; balance garden truck land; city water installed, price $1100 per acre, will sell part. L. S. FOULKE, Realtor. Room 222, 1007 S. Grand ave. VA. 4084.

TO ANYONE wishing a farm or home in the Southwest, we will furnish FREE a catalog listing many selected bargains. CALIFORNIA FEDERATED LANDS COMPANY. 715-716-717 O. T. Johnson Bldg., L. A.

HIGHLY developed 95-a. ranch, 21 a. oranges, 5 a. grapefruit, 30 a. Emperor grapes, 14 a. olives, 25 a. cotton land. Water, stocked, on paved highway. R. R. $125,000 cash or trade. W. G. STEWART, 712 H. W. Hellman Bldg.

TEN ACRES FOR $1000. Only $50 down, $10 a month. Fine for poultry and grain, 30,000 acres planted to almonds and fruit in this dist. All you need now is $50. CAL. ACREAGE CO., 512 Grant Bldg., 4th and Bdwy.

ALFALFA—20 acres on blvd., pumping plant, new bldgs. $7500; 10 acres on blvd., flowing well, $3500. WALNUTS—10 acres, 12-yr.-old budded, new bldgs., $10,500, terms. Ben H. Crow, San Jacinto, Cal.

320 ACRES alfalfa or cotton land in Tulare Co. All leveled and watered, fenced and cross fenced. Good buildings, close to shipping point. $125 per acre. Very easy terms. 1006 CALIFORNIA BLDG. MAin 0637.

A-1 72 ACRES, Lakeview, Riverside Co. Irrigated by big well. Good hse. & barn. 20 acres, bearing orchd. Bal. alfalfa, farming. A1 climate. Near Hot Spgs., baths. Bargain. HERMAN W. BECKER, 405 S. Hill, L. A. 878-240.

FOR SALE—160 acres wonderful cotton land in Weed Patch. Has double water right. New pumping plant throwing 140 inches and canal water. Surveyed and strip checked. Write OWNER, R. 4, box 212, Bakersfield.

FOR SALE—In Sutter Co., 40 a. first class peach land, 10 a. 1 yr. old peaches, 30 a. barley, on highway near school and high school. Easy terms. Apply J. R. MURRAY, Yuba City, R. F. D. 1.

FOR SALE—Part interest in large fully equipped cotton and dairy ranch, well located. Tulare county. Big bargain to party who can take charge. 521 PACIFIC MUTUAL BLDG.

300 ACRES near Victorville, deep well, fine oil prospects, good level land, best offer over $5000. Biggest bargain ever offered. Owner, R. B. box 280, Tulare, Calif.

MY 20-acre vineyard, 6 years old, 3-room house, barn and garage; Muscat place, Fontana, for sale or exchange. Call owner, DRexel 0806.

PALM SPRINGS—ATTRACTIVE. New desert house completely furn. Electric stove, heater, or will lease. Address Y, box 458, TIMES BRANCH.

CHEAP Southern Calif. deeded valley land, best buy today. No residence required. Near R. R. $10 per acre up. C. R. PRICE, 401 Van Nuys Bldg.

40 A. LEVEL land near blvd., cheap water, 2 hours out. $4000, $200 cash, $200 yr. Also 5, 10 A., near town. SEVIER, 719 Union League Bldg. TU. 4005.

SOUTHERN PACIFIC RAILROAD LANDS. LONG TERM PAYMENTS. LAND DEPT., 836 PACIFIC ELECTRIC BLDG.

OREGON farm homes. Portland Cham. of Com., 313 Ins. Ex. Bldg., 9th and Olive.

Antelope Valley

ACREAGE ON RY. NEAR LANCASTER. For vines, chickens, dates. $100 acre. Owner. 3116 S. VERMONT. BE. 3686.

Downey

2¾ ACRES of fine land on blvd., close in. W. M. ARDIS, Downey.

Elsinore

FOR SALE—BY OWNERS. 2000 acres, ONE, TWO OR MORE IRRIGATED ESTATES, priced FROM $695 PER ACRE, easy terms; choicest walnut, citrus orchard, grape and alfalfa lands; wonderful view of lake and mountains; 1300 FEET ELEVATION; no known frost; no fog; cheap mutual water rights; tremendous developments insuring increased values; ADJACENT TO FAMOUS RESORT COMMUNITY AND MILLION-DOLLAR COUNTRY CLUB. Be our guest. FREE PRIVATE AUTO TRIP and FREE HOT DINNER to the white spot of the back country. BEAUTIFUL LAKE ELSINORE, ONLY NATURAL FRESH WATER LAKE IN SOUTHERN CALIFORNIA—A 2¼-hour scenic motor trip. 806 DETWILER BLDG. Phone MEtro. 2234.

COUNTRY PROPERTY— For Sale

Fallbrook

IRRIGATED Winterwarm farms near frostless Fallbrook, offer to you that proven avocado, winter growing vegetable and kadota fig land that you have been seeking, no hardpan, adobe or alkali, in tracts of 2 acres or more, small payment down, balance term of years. Want to see it. Let's go by auto trip, free to purchasers. Also offering in small improved ranches right price. MR. KATZUNG, 509 Grosse Bldg., Spring at 6th. TRinity 9269 or Mr. Wayman, Fallbrook.

Fresno

ALFALFA land, Fresno county, irrigated, $100 per acre. HE. 6183.

Mexico

LARGE tracts for agricultural and colonization at low price and easy terms. Also mines. SPRING ARCADE, rm. 701-703.

Newhall

NEWHALL. OWNER GOING NORTH WILL SACRIFICE two boulevard lots in heart of business section of Newhall at ½ actual value, also, STUCCO BUNGALOW, and one acre in best residential section. If you are looking for real bargains, see owner, H. W. RUSSELL, Newhall, Calif.

Palo Verde Valley

PALO VERDE VALLEY where 3 crops annually are poss., plenty of water, good soil, impr. and unimpr. farms from 20 A. to a sec. Will exch. for equities in bungalows, apts., flats or busi. prop. If interested to exch. your equity for a substantial income let us show you the Palo Verde Valley; arrange for trips any time. O. W. LOVAN, 1219 Detwiler Bldg.

San Fernando Valley

FOR SALE, bargain, 5.75 acres, with Owens River water, located within 3-4 mile of the new $60,000 school at Zelzah. Only $490 per acre, cash. Fine for chickens or walnuts. Biggest bargain in the valley. 7114 HAWTHORNE AVE., Hollywood. Phone HEmpstead 8428.

Yucaipa Valley

WANT to go in auto to Yucaipa? Fine trip, see the wonders in a progressive apple district, where you can get a real income ranch for the price of a town lot; raise chickens and fruit and live happy on 5 acres rich land, that costs only $300 per acre. Plenty of soft water, small payment down, balance easy. See J. L. MESSENGER, 843 S. Grand ave.

MOUNTAIN, CANYON PTY. For Sale, Exchange, Wanted.

BIG BEAR LAKE CABIN SITES. $3 first payment. Special winter price $195. Large lots. Vacation's paradise, good road, water, etc. BIG BEAR REALTY CORPORATION, 915 South Figueroa St. Phone 554-282.

ENCINO CLUB—Beaut. cabin site 50x150 with membership in canyon A., 1 blk. from C. house. Barg. for cash. GR. 2692.

EASTERN, NORTHERN PTY. For Sale, Ex., Wanted, Etc.

For Exchange

OREGON FOR CALIF.—184 acres, close to Eugene and 30 acres cherries, suburban to Portland, both well improved, combined value $85,000. Prefer income. 5000 acre sheep ranch proposition, $15 per acre. Income, clear for clear. 20-acre apple orchard, mtge. $4200, on the highway and real proposition. Want Los. If you want Oregon property, write me your wants and what you have. We have it. MELVIN HANSEN CO., Realtors, Eugene, Ore.

SALE or exchange, 15 acres, ripe to subdivide, in Des Moines, 8-room house, dairy barn, chicken-houses, fruit, lays level, overlooks exclusive Golf Club. Price $30,000. Mtg. $8500. Submit offer, owner, MR. LEWIS, 443 Roxbury Drive. Tel. 534553, Beverly Hills.

280 ACRES Minnesota, clear, $14,000. Will add cash and assume on L. A. income. H. W. Clatworthy with CRENSHAW & SMAILES. TRinity 8693. 208 W. 8th st.

FOR EXCHANGE—A nice 9 room brick residence 2 garages, Salt Lake City, Utah, for property in Calif. Call after Sunday. PHONE 599-919.

CLEAR BUNGALOW, in Denver, cash and assume for home here less than $15,000. Address C, box 128, TIMES OFFICE.

Wanted.

CHICAGO OWNER'S ATTENTION! Will exchange for Chicago or suburbs, beautiful modern home and 5 acres oranges. Big crop, best residential district Ontario. Owner R. W. BRUCE, 166 S. Thomas St., Pomona.

SAN DIEGO PROPERTY— For Sale, Ex., Wanted, Etc.

ONLY $500 at sub cash and $10 mo. buys 1¼ acres good land with water and elec., just east of San Diego. Drop in our branch office. GRABLE-FRANCISCO-BLEIFUSS CO., 508 Lissner Bldg., 524 S. Spring st., L. A.

OIL PROPERTY— Miscellaneous

WE have positive delivery several drill sites in Athens, Rosecrans Field, inside production on a royalty basis, way below any similarly loc. prop. ever traded on in the Las Ang. basin field. For full informa. get in touch with the ATHENS INVESTMENT CO. 11901 S. Vermont. Phone TH. 6262.

EXPERIENCED OIL MEN. Will welcome this opportunity to lease about 5 acres of proven oil land near El Segundo, for drilling. Thorough investigation by operators of the highest principles is invited. One of the largest oil companies in the State will start work near this property very soon. Address Z, box 415, TIMES BRANCH.

EDDY COUNTY, NEW MEXICO. State leases in 40 to 160 acres in triangle formed by Picher, New State and Illinois Producers. Immediate delivery. Some are offset tracts. PEN S. HILDRETH, 1203 Pershing Square Bldg.

FOR SALE— 30 a. oil lease, Ocean Park Hts. No agents, only bona fide buyer. Located on high ground. Address E, box 438, TIMES BRANCH.

LEASES in extension of Santa Maria oil field. General petroleum now drilling adjoining land. S. WEST, 719 S. Bdwy., Santa Maria, S. B. Co.

STANDARD rig and outfit for sale, cheap. 1223 LOEW'S STATE BLDG.

ORANGE, LEMON WALNUT Groves. For Sale.

WALNUT GROVE—Ten acres, full bearing soft-shell; a real sacrifice at $1800 per acre; only one-third cash, balance your terms. See this quickly. MR. E. J. SHIRPSER with El Monte Realty Company. 318 West Main. Phone El Monte 140.

YOUR country home-site; 3 acres, full-bearing walnuts, every city convenience, close to everything; only $1800 to handle; balance to suit you. A rare bargain. EL MONTE REALTY COMPANY, 318 West Main. Phone El Monte 140.

SACRIFICE. 11 acres lemons, 6½ years old. Orange Co. Close to schools, town and P. E. R. R. Frostless belt. Packing house and water shares included. $11,000. Owner, 413 N. Kingsley Drive. HO. 3748.

$60,000 RANCH FOR $35,000, ¼ CASH, CHANCE OF LIFETIME. SEE OWNER NOW. ADDRESS E, BOX 310, TIMES BRANCH.

FOR SALE—Income investment, an ideal home. 24 acres, budded walnuts on Valley Blvd. 45 minutes from L. A. BURL H. HOWELL, Walnut, Cal.

IDEAL country home, fully equipped, on San Gabriel Blvd., 5 acres of oranges. Must sell on acct. sickness. REYNOLDS, ME. 6791, CA. 1271.

FROSTLESS lemon grove, 10 acres, excellent condition. San Fernando Mission District. C. D. HODGKIN, owner. 1405 E. 8th. TU. 4904.

$3750—Fruit ranch, 2¼ acres, house, drilling for oil near on 135th bet. Vermont and Western. A wonderful buy. TU. 2780.

POULTRY RANCHES— For Sale.

ACRE farms, $650. Two acres, $1050. Five acres, $2500. Pay 10% cash, balance monthly. Materials supplied or house and poultry plant built to order. Easy terms. Why pay more and get less? Phone MEtro. 4380 for particulars.

FOR SALE—Four 2½-acre tracts with 1 water share per acre, near Bloomington, San Bernardino Co. Good soil, $600 per acre. HERMAN W. BECKER, 405 South Hill st., Los Angeles. 878-240.

SPECIAL THIS WEEK. 3¾ acres near Ventura blvd., $600 per acre; easy terms. Phone HE. 4081. Open evenings.

1-ACRE chicken ranch, fully equipped, with 1000 chickens, in North Inglewood. Right in the oil belt, want residence or good income property. Address J, box 3, TIMES OFFICE.

$3000. EASY TERMS— 500-unit poultry plant with carrier 5-roomed modern house, and garage. OWNER, Austin, Palmetto Street, Fontana, Calif.

CHICKEN ranch in Rosemead, 1 1-4 acres, 4-room house, 3 gar., ¼ blk. off Mission Blvd., 3 blocks Valley Blvd. For sale or lease reasonable. Call owner, DR. 0808.

NEW unfinished house and 4.40 acres, $2750, $900 down, bal. 10 years. Large olive trees; ideal for chickens. Snap. TRUSTEE, Box 107, South Pasadena.

ACRE—Excellent location, prosperous Runnymede. Have two. Must sell one. Address Z, box 463, TIMES BRANCH.

POULTRY RANCHES— For Sale

ACRE RANCH HOME— New, strictly modern, bungalow, equipment for 500 chickens, city lights, water, schools, finest soil. On blvd., adjoining famous WEEKS Poultry Colony. Only $3750, small payt. down. Will sell adjoining acre for $1350. MR. HARGROVE, 1754 Cahuenga. GRanite 2360.

$175 BUYS 1¼ ACRES OFF VENTURA BLVD. Fine soil and plenty of water; chicken ranch community. Balance of $825, only $15 per month. 4564 BEVERLY BLVD. Phone Holly 4578 and I will gladly drive you out and show you the property. Open evenings.

RARE chance to secure ½-acre poultry ranch in city of Glendale on imp. blvd. Large assortment fruit, berries. Good 4-room house. Equipment for 800 chickens. Market at door. Must see to appreciate. $3500, $1250 down; balance first mortgage. T. S. HART REALTY CO., 205 West Bdwy., Glendale.

REAL ESTATE— For Sale—Miscellaneous.

HOME—Santa Barbara, 3 baths, fireplaces, furnaces, overlooking ocean. 160 acres Imperial. Orange grove, Redlands. Will trade. Owner, 410 STATE ST., Santa Barbara.

ACREAGE, SUBDIVISION— Miscellaneous

ACRE. Fine acre in prosperous Runnymede Colony, 30% under value, for sale by owner. Bargain. Easy terms. Address Z, box 365, TIMES BRANCH.

WANTED— Real Estate

Miscellaneous

OWNERS, ATTENTION—We have clients with money who ask us to find something, that show good incomes now. And some chance for increase in value. We do not demand sac. prices, but must have real bargains. List your west side properties with us. We might sell it for you. DEES REALTY CO., REALTORS, 4709 W. Pico. EMpire 4004.

WE want exclusive listings of all classes of real estate. We have connections with live wires and are sure of results. Let us hear from brokers. What have you for exchange? BRoadway 3220. HARPER & HARPER, 808 West 8th st.

I WILL pay cash for your property, must be close in, full particulars in answer, no brokers. Address Z, box 280, TIMES OFFICE.

SMALL home on large lot or a good building site in or near Brentwood district. Will exchange fine automobile or cash if bargain. Describe location fully in reply. Address Z, box 376, TIMES BRANCH.

EXCHANGE. Kansas City, Mo., valuable corner improved, $75,000, clear. Want Los Angeles property. Will assume some. MAin 2946.

WANT city property or trust deeds. Will trade two 5-acre vineyards. HAMILTON, 11210 S. Main. Phone TH. 7111.

For Cash—Not Classified.

INCOME property properly priced. This is not simply a listing. My clients want to buy. JACK RILEY, 1001 Marsh-Strong Bldg. Phone TUcker 6034.

Houses

WANT—Nice home of 6 or 7 rooms, west or northwest. Must be modern. 3 bedrooms. Sell direct to me. Save commission. Can only pay small amount down. Write, describe what you have and where located. I mean business. Address G, box 66, TIMES OFFICE.

WANT a 7-room modern bungalow between Wilshire and Beverly Blvd. and west of Western. Quote your best price and terms. Prefer to deal with owners direct. Address HD. box 219, TIMES OFFICE.

6 OR 7-room home. Prefer Wilshire or Hollywood. Monthly payments and substantial amount yearly. Also corner lot Portland. Thoroughly responsible. 5460 SANTA MONICA BLVD. Apt. 103.

WANTED — 6-RM. BUNG. NORTH OF ADAMS, WEST OF VERMONT. MUST BE UP-TO-DATE. CASH MIGHT CONSIDER FURNISHED. NOT OVER $10,000. CALL 762-289.

WANTED. Will buy improved or vacant real estate if price is right. Give full particulars in first letter. Address Z, box 357, TIMES BRANCH.

NEW modern 6 or 7-room house in Hollywood, prefer restricted neighborhood. $10,000 to $12,000. $3000 cash. Will deal with owners. Remember bargain only. MARKS, 412 S. MAIN ST.

WANTED to buy 7-room duplex with maid's quarters in Wilshire district. Must have furnace heat and class A proposition. Call MR. LOYED, 53177.

WILL pay $500 cash, balance like rent, for bargain in 4 or 5-rm. modern house, in good location. Address Y, box 286, TIMES OFFICE.

HAVE 160 a. clear, in Riverside, also 80 a. Want house, inc. & home for 1 or both. Assume. MRS. JUSTER, MAin 6634. 807 Consolidated Bldg.

5-ROOM bung., west L. A. High School, $2000 cash and $2000 1st first payment. Phone TUcker 5546. C. P. BLAKEMORE CO., 926 Van Nuys Bldg.

WANTED—Bungalow or lot, $500 cash, confectionery store and lunch room as 1st payment. VA. 7348.

WANT residence, Beverly Hills, to $30,000 or good residential lot. MR. EASTMAN, DUnkirk 1073.

WANT for col. clients, houses, lots, flats, Central ave. Hooper prop. RANSOM & NELSON, 1704½ Central. HUm. 8780.

EQ. 4-room bung. & clear lot. Want larger house. Prefer S.W. Owner. TH. 2640.

5-RM. home, ½ hr. bus center. Part cash. Address K, box 151, TIMES OFFICE.

Lots

WANTED—Clear lot, Wilshire, Hollywood, Palisades. Will give $5000 7% T. D. payable $50 month. Hollywood corner apartment bldg. Owner, 1123 MYRA AVE., L. A.

WANTED—Apt. site lot in west or southwest district, close in. Must be at least 60 ft. front and at the right price. Call my agent. VErmont 5512.

WANTED—To buy lot between Melrose and Beverly in West Hollywood. HE. 6764.

WANTED—Clear lot upon which to build & finance home for owner. Tel. 72851.

Acreage.

WANTED—20 acres or more, in Los Angeles, or close in, suitable for subd. JOHN WAIN, 916 Story Bldg.

WANT to buy ranch, close in. Owner only. Write BOX 516, STA. C. L. A.

Industrial Property.

MANUFACTURER wants 1 to 3 acres on Santa Fe ave. or Alameda st., 9th to Slauson. Must be a bargain. Address Z, box 369, TIMES BRANCH.

Income Property

WILL BUY Immediately, double or duplex. Hollywood or Western avenue district. Price to $16,000. Have business lot, $3000 and cash. Property must show income to carry itself and over with increasing value. Particulars phone or letter Monday latest. 918 N. WESTERN AVE. HOlly. 0771. MR. GRAY.

DO you want to realize cash instead of promises on your income property? Then start the New Year right and call me. Have cash buyers. LEON SHEVITZ, 302 Lane Mortgage Bldg. MEtro. 3456. MEtro. 4622.

WANT INCOME PROPERTY such as stores, apartments, courts, flats. Have bona fide buyers with cash. Income prop. Dept. GEORGE SUNDAY, INC., 400 Lane Mortgage Bldg., 5th and Spring st. TRinity 8601.

ATTENTION APT. & FLAT OWNERS— We can trade your equities for good clear property. We unload that mortgage and get some cash. Call TUFTS or McADAMS, 811 H. W. Hellman, VA. 9659.

WILLIS LAND CO. Will absolutely sell your property by their method in 10 days. See us. 720 STOCK EXCHANGE BLDG. VA. 4551. Evenings AX. 8124.

WANTED—Apt. house or court, $25,000 to $75,000; have orange grove to apply. Will pay difference or assume. ROSS, 140 W. 63RD ST.

INCOME property in Wilshire district. Have cash and clear property. MR. BROWN, 612 Commercial Exch. Bldg. 8th & Olive.

WANTED—Improved or unimproved property to lease and option to buy. A. G. RELLOS, 341 San Fernando Bldg.

WANTED—4-family flat. Have several choice well loc. exchange propositions. 4538 SUNSET BLVD.

Country and Ranch Prty.

WANT ranch with improvements, 5 to 10 acres, near Los Angeles, suitable for raising chickens, near school, for my $18,000 equity in fine flat near W. Adams and Vermont. See OLSEN & BELL, my agents, 740 S. Bdwy. TUcker 4386.

WANTED—A few good groves or alfalfa ranches; will pay for same with good lease and furniture in Wilshire district. See MR. BEUTTLER, with J. M. FRENCH CO., room 404, 818 S. Hill st. Phone VAndike 2261.

REAL ESTATE— For Exchange

Miscellaneous

FOR SALE—Or exchange, by owner, good home and business. Price $3000, $2000 cash or exch. Bal. easy. Ph. GA. 1300.

CLEAR bungalow in Denver, cash and assume for home here less than $15,000. Address G, box 128, TIMES OFFICE.

IF you have real estate for exchange ANYWHERE, see LOU E. JOHNSTON, 727 Bryson Bldg.

WE TRADE THE EARTH. J. M. FRENCH CO., 404 Hillstreet Bldg. VAndike 2261.

300 ACRES, San Diego, fine ranch or resort, for city prop. 233 S. AVE. 57, L. A.

REAL ESTATE— For Exchange.

Miscellaneous

J. L. VAN DISSEN & CO. 627-629 Consolidated Bldg. VA. 0840. WE TRADE THE EARTH. Our trading list covers practically every State and most cities in the United States. Try us if you want to match a trade. It costs you nothing. J. L. VAN DISSEN & CO. Los Angeles, Cal. We Trade the Earth.

HOLLYWOOD. 7-room English stucco, 2-story, 4 bedrooms, 2 baths, double garage, excellent location. No. of Hollywood Blvd., close to car line. $18,000. Will consider good paper or good mortgage, company stock up to $7500. CARL MAIER, 1614 Cahuenga ave. HE. 5258.

WILL take auto, lot, diamond, furniture or what have you as first payment, balance $45 per mo. New 4-room stucco, all built-ins, hardwood floors, tile bath and sink, garage, lawn and flowers. Ready to move in. Price $4950. A wonderful buy in best part of Glendale. See owner. 108 S. BRAND, Glendale.

IF you have property to exchange anywhere, consult our exchange department. Special attention given to exclusive listings. We can show results. Call MR. GRANDSTAFF. THE T. J. LAWRENCE COMPANY. 703 West 6th St. TR. 0879.

GOOD 20-acre orange grove at Corina, 21 miles from L. A. Good water rights. 8-rm. house. Price $40,000, clear. Want improved farm in Imperial Valley. UN. 3065. R. A. WELCH, 3504 W. Slauson ave.

FOR EXCHANGE. LARGE AND SMALL FARMS, INCOME PROPERTY, HOTELS AND APTS. L. E. CLARK & COMPANY, 801 LOEW'S STATE BUILDING. VAndike 3249. MEtropolitan 3326.

10 ACRES between El Monte and Baldwin Park improved with a good 6-room house, pumping plant and family orchard. $12,500, clear, will assume on good city property. ROY E. KING. MET. 1645.

RESTAURANT, cafe, fountain, business district, fine equipment, big future, good lease, low rent. Established trade. In heart of movie studios. Will trade for real estate, poultry ranch, etc. 9715 WASHINGTON BLVD., Culver City, Cal.

COUNTRY — CITY — EASTERN. SEE HARRY I. MACK, MGR. EXCHANGE DEPARTMENT. MERRICK & RUDDICK, INC. 403 S. Hill st. VAndike 1166.

GOOD 20-acre orange grove at Corina, 21 miles from L. A. Good water rights. 8-rm. house. Price $40,000, clear. Want improved farm in Imperial Valley. UNiv. 3065. R. A. WELCH, 3504 W. Slauson ave.

R. F. PETERS COMPANY. EXCHANGE department can assist you in your real estate problems. 815 HOLLINGSWORTH BLDG. PHONE MAin 3230.

EXCHANGE. 4-FAMILY FLAT ON RUST STREET. PRICE $35,000, EQUITY $17,000. WANT ALFALFA RANCH, SO. CAL. 6190 PASADENA AVE. GA. 3767.

OWNER, ATTENTION! I MATCH ANY TRADE. 7% MONEY TO LOAN. FRED G. PEARCE. 502 DETWILER BLDG. TUcker 3412.

BUSINESS corner North Broadway, 3 stores, income $320 month. Price $30,000. Will accept residence in exchange up to $15,000. TOM WEAVER, 515 S. Western Ave. 508-553.

6-ROOM dandy bungalow, $7500, clear; also 50x150 fine residence lot, $2500, clear, terms or exchange for business lot; also want sedan. GEORGE, 3321 S. Figueroa. TH. 7774.

FOR EXCHANGE—Clear country for city. Also city for country or eastern. Exchanges all over the United States. U. S. MEEKS. HE. 9403. 6000 Hollywood Blvd.

2½-ACRE IMPROVED chicken ranch. Lots of fruit and good water. On boulevard near Huntington Park. Want vacant lots, bungalow equity or small ranch for my equity. PHONE 761-469.

APARTMENT—WILL TRADE— New 40-room stucco apt. bldg. close in, leased $660 yr. Price $65,000. Take ¼ in other prop. Easy terms on balance. STEPHENS & CO., 3067 W. Pico. 733-389.

5-RM. bung. lot 50x135, nr. Western & Beverly, ideal for apt. or flat. Want res. lot, bet. Western, La Brea, 3rd & C. C. DR. ROBERTS, 2512 W. 7th st. FI. 0789.

RANCH or acreage for $30,000 equity in 8-unit, 4-room individual court at 955 SO. KINGSLEY, near 10th St. Come bring your clients. We mean to deal right now.

CLEAR ranches for income, income for ranches, houses or lots. TROWBRIDGE, 200 Lissner Bldg. L. A. phone VA 3720.

KANSAS CITY 10-rm. house, choice location, leased $80 mo., for L. A. income to $15,000. EM. 4230—EM. 4491.

EXPERT TRADING SERVICE. BRING US YOUR TRADES. 419 NATIONAL CITY BANK BLDG.

12 ACRES young walnuts, 7-rm. house. Want city. 580 W. 10th, BR. 0651.

BUSINESS lots east of Pasadena for clear property anywhere. VAndike 2736.

BRICK income, Burbank, $25,000. Take $15,000 L. A. income. OWNER. 598-943.

Houses

EXCHANGE. Beautiful 12-room and large grounds. Orange Grove ave., Pasadena. Will exchange equity of $35,000 for Los Angeles vacant or improved to $30,000. See F. L. Shepherd, MERRICK & RUDDICK, INC. 403 S. Hill. VAndike 1166.

EXCHANGE. Alhambra. Modern 6-rm. bungalow with one acre, fine chicken place. Want 5 or 6-rm. bungalow in Los Angeles. MAin 2848.

EXCHANGE or sale ½ blk. N. Wilshire, Bet. Vermont & Western, beautiful 14-rm. 2-story, English home, 3 baths ... lot 98x150. Zoned for apt. 620 S. KINGSLEY. 560204.

WILL exchange beautiful Spanish home, Pasadena, Oak Knoll district, for L. A. business property. 4 master bedrooms, 3 baths, showers, double garage, 120 ft. frontage. FRED KENFIELD, El Monte.

BEAUTIFUL 5-room stucco bungalow, ½ block from Western. New and unincumbered. Trade on double bungalow in good location. F. A. LA FOND & CO., 4601 S. Western ave. VErmont 5512.

WILL trade our $3000 equity in 5-rm. modern bungalow southwest for lot on high ground equal value, west or northwest. Owners only. VE. 8274.

CLEAR 10-rm. 2-sty. home, Pasadena. $16,500, for duplex or 4-flat South side up to $25,000. OLSEN & BELL, 740 S. Bdwy. TUcker 4386.

BUNG., 5-rm. strictly mod. near here. Owner, take lot as first payment. Call at 7000 S. VERMONT. TH. 2827.

EQUITY $2100 in 5-rm. house, large lot and $1000 furniture. Want clear lot. OWNER. 313 Flower st., Walnut Park.

SANTA MONICA artistic adobe home, $18,000. Ocean view. For L. A. house, double or 4-flat. VAndike 2736.

Lots

WILL exchange S.W. corner Hollywood Blvd., and Stanley Ave., 95x120, $29,000; mtge. $11,000. N.W. corner Ocean and Virginia Ave., Long Beach, 45x104, $15,000; mtge. $8000. Want clear vacant or will assume on improved. F. E. LEGGETT, owner, 1288 W. 45TH ST.

DO you want to make a fortune? Buy or trade for my Wilmington corner business lot 231 feet by 100. I can not hold it. It will make some one rich. HEmpstead 0620; evenings, DUnkirk 1761.

$3000—Close in business lot and $2000 cash as down payment on good income. Call Mr. Simms with MA. 1136. A. L. HAMELL CO. 817 W. 6.

Business Property

NEW CORNER BRICK—3 stores. Income $6600, will take suburban, or ranch property for equity. Transfer corner, 2 car lines, price $75,000. Has $25,000, 1st, $20,000 2nd at 7%. UN. 6678. Greater L. A. Rlty. Co., 4007 Dalton.

WESTERN AVENUE FRONTAGE FOR SALE OR EXCHANGE. 50-ft. business lot near Melrose in very active district. Will sell or take bung. or vacant in trade. DUNK. 0700.

Income Property

WILSHIRE 4-flat, 2 blks. from Ambassador. 20 rms., large lot, $30,000, always rented. Take dbl. bung., duplex or 4-flat to $18,000. OLSEN & BELL, 740 S. Bdwy. TUcker 4386.

WILL exch. nearly new 12-rm. stucco duplex in the neighborhood of Vermont and Los Feliz, for single residence up to $20,000, in good location or for good vacant. Can add cash. DU. 6000.

NEW income property, stores and rooms, close in west side. Price $25,000; will take $15,000 clear exchange, balance mortgage. R. D. EDWARDS, 1519 W. 6TH ST. 53184.

WILL trade a 15% income property for a lot in Wilshire district, worth $30,000. No agents. LEY BROS. 311 S. Vermont. DUnkirk 1668.

CITY income for ranches. Ranches for city. W. L. HARPER, 331 Mer. Natl. Bank Bldg.

WILL consider good close-in vacant lot as down payment on fine 4 apartments, 1 blk. from Western. Income $257 a month. Everything the finest. 1662 W. SANTA BARBARA. UN. 4161.

CLOSE-IN new brick hotel, secured lease, 10 yrs., $24,000 yr. Price $250,000. Take good vacant or income to $100,000. OLSEN & BELL, 740 S. Bdwy. TU. 4386.

BEAUTIFUL Hollywood double bungalow, $13,500, mortgage $5000. Want small house or lot and cash for equity. HOlly 2584.

EQUITY of $3100 in duplex, southwest, will exchange for L. A. lot or equity equal val. Give part. OWNER. Address J, box 13, TIMES OFFICE.

HAVE choice income, well located, to exchange for good ranches. EARLE W. MAGEE, 436 Security Bldg. TR. 1288.

FLAT bldg., near Moneta, $20,000. Take ¼ clear loc. Exchange pref. T. D. Owner. TH. 2640.

WANT bungalow to $7500, on 4 flat, near W. Adams and Vermont. $22,500. OLSEN & BELL, 740 S. Bdwy. TU. 4386.

REAL ESTATE— For Exchange

Income Property

NEW 24-apt. bldg., elegantly furnished, gross income $1720. Monthly. Price $90,000. Mtg. $40,000. In North Wilshire district.

4-family flat, near 18th and Western. All rented at $45 each flat. Price $30,000. Mtg. $8500. Will consider some exchange.

4-story brick hotel income $1700 per month, 5 minutes walk from Broadway. Large corner bldg., only 1½ years old. Price $250,000. Submit.

I have many other choice income properties, to exchange for clear ranches if you will add a little cash. A. B. JONES, 428 Security Bldg. TRinity 1288.

BARGAIN. FORCED TO SELL OR TRADE—4-family flat, 4 rooms each, 4 garages, lot 50x135, will trade for lot, bung., dble. bung., or T. D., located in heart of Hollywood. Price $25,000, worth $30,000. Must sell at once. Phone 550-607. 4920 SUNSET BLVD.

THREE modern duplexes, 3 and 4 rooms, six garages, residence section of Anaheim. $25,000, clear. Good rental. Will take lots to $15,000, or trade for good income property in or near Los Angeles. G. A. WETTLON, 224 N. Olive street, Anaheim, Calif.

WANT San Pedro or Long Beach to $12,000 on my four-flat and bungalow on corner near W. Adams and Normandie. $28,500. See my agents, OLSEN & BELL, 740 S. Bdwy. TUcker 4386.

WILL exchange a wonderful hotel, apartment or garage site, 50x150, to an alley, on Westlake avenue, near Wilshire Blvd., for home or flat building in west part of city, not over $65,000. Call MR. LOYED, 53177.

WANT L. A. INCOME TO $25,000— Have 6-rm. modern home in Altadena. Acre of ground, ripe for subdivision into 5 large lots. What have you? Call Monday p.m. BUCKHAM. 582-691. 1206 W. 6TH ST.

NEW 12-UNIT STUCCO COURT, CLOSE IN, NEAR W. WASHINGTON ST. LEASED $340 MO. PRICE $45,000. WILL TAKE CITY PROPERTY TO $25,000. BAL. MORTGAGE. PH. EMpire 8272.

WEST HOLLYWOOD, 10-RM. DBLE. STUCCO. BUNG. CHOICE CORNER. $16,000. WANT SINGLE TO $8500. CALL 908 VISTA. OPEN DAILY. (SUN. TILL 12.)

1220 E. 30TH, 2 houses, 5, 6 rms., 2 gar. Sale or ex. smaller prop.

6 FLATS, $35,000. Will consider lot or bungalow. HOlly. 3760.

Suburban Property

80 A. highly imp., grapes and fruit, adj. city limits Madera. Write at once. 239 CALIF. BLDG.

Beach and Harbor Property

LOT 35x90, loc. near Venice High School, $1700. Terms. Inq. 803 Santa Barbara.

Country Property

CHERRY ranch, 5 a., 10-yr. bearing trees; 1 tractor and tools. I cannot take care of, crop goes if taken at once, some cash or trade for house, $7500, my equity $4700. MRS. VIVIAN SMITH, Beaumont, Cal.

FOR EXCHANGE—Clear 10-acre full-bearing apple orchard 1 mile from Tehachapi, Calif. Cheap water. Climate the finest. Want L. A. city or suburban, will assume. E. E. McCALLA, 835 S. Hill St.

BEST 20-acre vineyard bearing, fully equipped in Fresno county, unincumbered; would consider trade L. A. income property to $20,000. Address H, box 161, TIMES OFFICE.

160 ACRES Woodsatch, as good as the best, 1½ miles from Arvin. Electric plant, $200 per acre. Want L. A. Phone TUcker 5546. C. P. BLAKEMORE CO., 926 Van Nuys Bldg.

FOR EXCHANGE—Rich level valley land at $10 per acre, for city lots or improved, will pay part cash. DOWELL, 521 Pacific Mutual Bldg.

CHICKEN ranch, 3 acres planted to pears, 5-rm. house, chicken pens. Value $6000. Will exchange for house and lot in L. A. DU BOIS, 1143 Georgia.

FRESNO county vineyards and ranches, incumbered for anything clear. Address Z, box 385, TIMES BRANCH.

VINEYARD, worth $125,000, and cash for income, any where. 208½ S. BRENDO. DUn. 3846.

TO LOAN— Money

Real Estate Improvements

MONEY to loan. We have several private funds on hand ranging from $2000-$25,000, for good first mtgs. City property. Mr. Wallace with WALTER G. KING CO. 706 Bank of Italy Bldg. Phone TUcker 4283.

OUR OWN FUNDS. BUILDING LOANS. NEW TRUST DEEDS MADE. TRUST DEEDS PURCHASED. GLOBE INVESTMENT CO. HOLLYWOOD SECURITY BLDG. 6381 Hollywood Blvd. GRanite 3436.

CASH TODAY. Mortgages. Trust Deeds. We make loans on real-estate to be secured by mortgage or give you a loan if you have a first mortgage. We loan on your appraisal. Office hours 8:30 a.m. to 5 p.m. 501-3 LAUGHLIN BLDG. TRinity 1591.

WE finance your building 100%. We furnish plans and specifications. We build anything from a double bungalow to a skyscraper. Can give best of references. See ANTRAM SINGLEY CONST. & FINANCE CORP., RM. 218, 353 S. Western Ave.

WE CONTROL PRIVATE FUNDS for mtgs., bldg. loans and bond issues. No appraisal fees. We buy trust deeds. F. A. PATTEN CO. Since 1907. 6706 Hollywood Blvd. Ph. 597-064.

BLDG. LOANS. We can finance your building 100% on your clear lot, large or small. You do the building. Mtgs. and trust deeds purchased, quick action. M. TIMMONS & CO., 486 I. W. Hellman Bldg. TUcker 3484.

TO LOAN—Any amount from $1000 to $15,000, 8%. No red tape; no appraiser's fees. Immediate action. F. F. MOORE, Licensed Real Estate Broker. 521 Washington Bldg., 3rd and Spring st. Phone VA. 9197.

MONEY TO LOAN AT 7 PER CENT. First Mortgages, Trust Deeds. Mortgage & Trust Deeds purchased. 702 AMERICAN BANK BLDG. ME. 6914.

6% MONEY AVAILABLE AT ONCE. For real estate, residence or close-in business property. QUICK ACTION. NO DELAY. See WARREN, 716 S. Spring. TRinity 3631.

BRING IN YOUR PLANS— Secure loans immediately and commence building at once. No delay. KITTS, 1120 Story Bldg.

MONEY TO LOAN AT 6% on improved real estate. Local representative for PROVIDENT MUTUAL LIFE INS. CO. THE JOHN M. C. MARBLE COMPANY. H. W. Hellman Bldg. METro. 1333.

TELL ME YOUR TROUBLES. Money loaned, property bought, sold, exchanged. Personal service, quick action. Bank references. TOM WEAVER, 515 S. Western. 568-553.

I WILL loan $500 to $10,000 on 1st or 2nds for 1, 2 or 3 years. Prefer city improved property. I will buy your trust deeds or mortgages. GIFFORD, 5404 5th ave. VER. 8362.

AVAILABLE sums for real estate loans in Los Angeles, Hollywood, Beverly Hills & Santa Monica. Submit plans. We make building loans promptly. ED. H. & W. B. HAMILTON, 6350 Hollywood Blvd.

WE WILL lend you money at a moderate rate of interest to build you home now, while building costs are down. WILSHIRE BUILDING & LOAN ASSOCIATION. 3904 W. 6TH ST. 567-703.

CLIP THIS OUT— 5½ to 7% money. No cash com. 1st mtgs. & bldg. loans. Bring papers to Wilshire Sec. Co., 302 Western Bldg. N.W. cor. 8th and Western. B. cor.

$18,000 or $3000 or $15,000 direct on city improved. 566136. 3019 N. CATALINA.

QUICK MONEY. Money waiting to purchase mortgages & trust deeds, buy contracts. Tell us your needs. REALTY MORTGAGE CO. 209 W. 8th st. Suite 1001. TR. 8791.

BUILDING LOANS—OUR OWN FUNDS. IMPROVED PROPERTY LOANS. West side or Hollywood. Trust Deeds bought. ASSOCIATED MORTGAGE COMPANY. TRinity 6804. 612 Bank of Italy Bldg.

I BUY short time, first mtgs., trust deeds and make building loans. My own funds. No red tape. Cash waiting. L. J. OWEN, 321 Commercial Exchange Bldg. METro. 4785.

HAVE $15,000 MY OWN FUNDS TO INVEST IN GOOD FIRST MORTGAGES AND TRUST DEEDS, WILL DIVIDE. NO BROKERS. GRanite 6874.

HAVE client who will loan or buy mtg. $1000 to $30,000. Also money to build on monthly payment plan. E. SNOW, with CLENDENON BROS. 501 Central Bldg.

5½% TO 8% MONEY. Any amount. Improved city property. Farm loans. Address E, box 26, TIMES OFFICE.

BRING your financial troubles to me. Nothing is impossible if property justified. BARRELL, 215 Homer Laughlin Bldg. Bdwy. 4680.

WILL build and finance buildings costing $25,000 up. Give details. No agents. Bank references given. Address W, box 392, TIMES BRANCH.

MONEY TO LOAN AT 7 AND 8%. Building and completed loans. Principals only. MR. SHELTON, Faber 0238.

PLENTY MONEY FOR GOOD BLDG. LOANS. AMOUNTS FROM $2000 TO $50,000. PH. MR. HILDEBRAND, EM. 8273.

6 & 7% bldg. and refinancing loans, any amount, L. A. city, county. 502 H. W. Hellman Bldg. ... MR. BIXBY.

TO LOAN— Money

Real Estate Improvements

6% RESIDENTIAL LOANS

Terms 3 5 and 10 years. NO DELAY.

Correspondent New York Life Insurance Company.

ALSO

LOANS on central improved business property, in large amounts and at lowest current rates.

WINTER INVESTMENT CO.
1100 Van Nuys Bldg. TUcker 3383.

6% EASTERN MONEY— Life insurance money is available for loans on improved real estate in Los Angeles, Beverly Hills, Santa Monica, Long Beach, Huntington Park, Alhambra, So. Pasadena, Pasadena and Glendale.

LOAN 6% FOR 5 YEARS. Borrower can pay $100 or more, at any interest paying date without penalty. ALSO MONTHLY INSTALLMENT LOAN for the owner who wishes to reduce his principle every month. Interest charged on the balance only each month. Send for circular.
THOMAS MORTGAGE CO. 323 Van Nuys Bldg. 7th & Spring. MEtro. 7110. Financial Correspondents, Prudential Insurance Co. of America.

PLENTY OF MONEY FOR LOANS ON CITY PROPERTY. BUILDING & COMPLETED LOANS. OUR OWN MONEY. PROMPT ACTION. NO DELAY. WESTERN MORTGAGE CORPORATION. 515-16 VAN NUYS BLDG.

CAN HANDLE SEVERAL GOOD FIRST MORTGAGE LOANS. $25,000 ON HAND. 7% interest. Prefer Westlake, Wilshire, Hollywood and Beverly. Have $12,000 for 1 or 2 good trust deeds. FRANK C. CURRY 3349 WILSHIRE BLVD. Opposite Ambassador Hotel. DRexel 7829.

MONEY TO LOAN. 6%—7%—8%. In sums of $2000 to $100,000 on Los Angeles business, Income and Residence Property. Mortgages and Trust Deeds Bought and sold. Buildings financed. Mortgage Loan Department. METCALF & RYAN, REALTORS. 211 Pacific Finance Bldg. TR. 6711.

BUILDING LOANS. At minimum interest rates. No commissions or fees, available for apts., hotels, stores on any clear lot where such building is justified. A FRANK DISCUSSION of your financing problem without obligation to you. E. L. NEWBY, Trinity 1321. 331 BLACK BLDG.

MONEY AVAILABLE AT ONCE. For first class 1st mtg. loans on Los Angeles improved real estate. Also have money for good trust deeds. R. F. NISEWANDER, JR. 911 Bank of Italy Bldg., 7th and Olive. Phone VAndike 0125.

MONEY TO LOAN— $1000 TO $5000. WE MAKE CONSTRUCTION LOANS LOS ANGELES CITY. CONWAY & GLEASNER 1022 CITIZENS NATL. BANK BLDG.

I HAVE financed 3 apartment hotel properties this week. I can finance, build, lease and sell a hotel or apartment house on your lot. ROBERT W. FISKE, HOTEL CONSTRUCTION SPECIALIST, 1004 Gt. Republic Bldg. VA. 9486.

TRUST DEEDS PURCHASED. FIRST MORTGAGE MONEY. Improved City Property. BUILDING LOAN FUNDS $2000 to $25,000. THE WILLIAM WILSON COMPANY "Over 25 Years of Service" 518 Pershing Square Bldg. VAn. 2001.

MONEY TO LOAN— $1,000,000 to loan on ranches in large amounts anywhere in California. Big buildings financed. Also will make city or country, $2000 to $25,000. Rates 7 and 8 per cent. DEPENDABLE MTG. CO., 818 Stock Exc. Bldg. MEtropolitan 2848, VAndike 7797.

WE LOAN OUR OWN MONEY ON IMPROVED PROPERTY. BUILDING LOANS PREFERRED. REASONABLE RATES. WE ALSO BUY MORTGAGES. PREMIER MTGE. & SECURITY CO. 1233 Citizens National Bank Bldg. Phone BRoadway 1725.

WE HAVE client with $200,000 that will loan liberally on business, vacant or improved properties. Try "THE BURTON & CO. WAY" Mr. Moser, Mgr. Loan Dept. BURTON & CO. WESTERN AVE. AT 10TH ST. 766-931.

BUILDING LOANS. Residence and small apartments, $2000 up, 7% during construction, then 6%, 3 years. WALTER C. HARTMAN & CO. INVESTMENTS 329 Van Nuys Bldg. TUcker 9855.

SEE US FOR REAL ESTATE LOANS before borrowing elsewhere. Repaid $10 per thousand per month, including interest. Can combine mortgage and trust deed. Prompt action. VAndike 4239. THE WM. H. HARWOOD COMPANY. 410 PACIFIC FINANCE BUILDING

OUR own money in any amount available on 1st mortgages and bond issue. Wilshire, Hollywood and downtown district. RALPH G. WOLFF CO. 743 S. Hill. FAber 1371.

MONEY TO LOAN at 7 PER CENT. First Mortgages—Trust Deeds. Mortgages and Trust Deeds purchased at low discounts. 902 American Bank Bldg. ME. 9814.

CONSTRUCTION and refinancing loans at consistent rates for propositions of merit. An interview incurs no obligation. MERRIS CONSTRUCTION CO. SUITE 817 FINANCIAL CENTER BLDG. PHONE TUcker 6073.

MONEY TO LOAN ON CITY RESIDENCE AND INCOME PROPERTIES, $2000 TO $100,000. BRING IN YOUR APPLICATION. HOLLYWOOD REALTY INVESTMENT CO. 505-6-7 HOLLYWOOD SECURITY BLDG. HEmpstead 6375.

GOOD FIRST MORTGAGES WANTED. TRUST DEEDS PURCHASED. FISCHER MORTGAGE COMPANY. 629 So. Spring st. TUcker 6030.

WE actually have an abundance of 8% money to loan now on improved property. We charge 3% brokerage only. Brokers invited to submit applications. HOLLYWOOD BOND & MTG. CORP. 1062 N. Western. GRanite 9624.

PLENTY OF MONEY FOR RESIDENCES, APARTMENTS, FLATS in sums of $2500 and up. Building Loans. CONSOLIDATED MORTGAGE CO. 620 Washington Bldg. MEtro. 2335.

$100 TO $500 TODAY. MONEY IN ONE DAY. NO WAITING. 7% YR. NO APPRAISAL FEE. BRING PAPERS TO 345 S. HILL ST.

WE HAVE money for first mortgages and building loans at 5½% to 8%. We buy trust deeds and make collateral loans. Chas. I. Baxter, 633 Van Nuys Bldg. TU. 9816.

6 TO 7% PRIV. MONEY, city, ranch. S. R. Earnest & Co. 320 Detwiler Bldg. Worth K. Walter, Jr., S. R. Earnest. TR. 9975.

PLENTY money. Mtg., T. D.'s, bldg. loans. Install plan. A. V. CURRY, 615 S. Hill st., Suite 706. TUcker 4474.

6½% MONEY for building and straight loans, $2000 up. Prompt action. MORTGAGE GUARANTEE CO. 626 S. Spring.

I WILL make 1st mtge. loan on well-located Hollywood and Wilshire property. Address S, box 476, TIMES BRANCH.

$2000, $25,000 FOR imp. city prop. Money for seconds. Will buy T.D.s. VA. 9290. F. H. EVARTS, 606 Van Nuys Bldg.

THE WESTERN has money to loan either for building or improved city property. E. E. BEACH, 410 O. T. Johnson Bldg.

MONEY to loan on improved real estate, $200 up. No delay. ROBERT MARSH & CO., Inc. 200 Marsh-Strong Bldg.

REFINANCING—IMPROVED PROPERTY LOANS. Amounts, $10,000 to $100,000. J. W. BRIDGE, 300 Lane Bldg. TR. 4330.

$10,000 AT 8% on city income property. CHARLES O. MORGAN, 922 California Bldg. Phone MEtro. 0775.

BUILDING, farm or residence loans. Applications for large choice loans desired. C. V. CO., 228 Story Bldg. Mr. Ryder.

TO LOAN—Private funds, $1000 to $4000. Phone for appmt. 82271.

PRINCIPAL has $12,000, will divide. Consider bldg. loans or T.D.s. GR. 1511.

$3600 FOR REAL ESTATE LOANS. CALL DRexel 7097.

TO LOAN— Money

Real Estate Improvements

MONEY TO LOAN. OUR OWN FUNDS. IN AMOUNTS OF $1000 TO $500,000. BUILDING LOANS A SPECIALTY. IMMEDIATE ACTION. WE ALSO WANT GOOD FIRST MORTGAGES ON IMPROVED LOS ANGELES PROPERTY. AMERICAN MORTGAGE COMPANY. PAID UP CAPITAL, $1,000,000. Frank N. Fish, President. 1047-1049 S. HILL ST. TRinity 6181.

PRIVATE MONEY FOR FIRST MORTGAGES $115,000—7% in amounts of $2500 TO $10,000. Also other funds at 7% and 8% for smaller or larger loans. NO APPRAISAL FEE. 3% COMMISSION. NORMAN INVESTMENT COMPANY, 912 Story Bldg. TRinity 1991. "SINCE 1908."

WANTED BUILDING LOANS. Income properties, city and vicinity only. Quick action on right loans. CALIFORNIA MORTGAGE COMPANY, 504 Haas Bldg. Phone TUcker 3511.

HOME OWNERS wishing to renew, or replace your mortgages I can quickly accommodate. Genteel (Gentile) service. 2 per cent com. Phone TUcker 5567.

$20,000 HOLLYWOOD MONEY. To make new loans on Hollywood improved property. First mortgages and Trust Deeds. HO. 0316.

$10,000 TO $15,000 to loan, improved city, 7%, $2000 to loan on house, 8%. ROY B. KING. MEt. 1645.

6 & 7% bldg. and refinancing loans, any amount, L. A. city, county. 802 H. W. Hellman Bldg. BR. 2661. MR. RIEFF.

6% & 7% PRIVATE money. Imp. or bldg. GOODELL, 3080 W. 6th, blk. W. of Western.

MONEY FOR FIRST MTGS., Bldg. loans and trust deeds. Any amounts. Rm. 614, 714 S. HILL ST.

6 & 7% bldg. and refinancing loans, any amount, L. A. city, county. 802 H. W. Hellman Bldg. BR. 2661. MR. RIEFF.

WE loan 50% or more, bungalows, Doubles, flats, stores, building loans. ELMER F. CROSBY, 906 Van Nuys Bldg.

PLENTY MONEY for good 1st mtgs. and to buy trust deeds on Wilshire or Hollywood property. G. M. BEARDSLEE, DU. 0709.

OUR OWN MONEY at once on mtgs. and T.D.s up to $10,000. IRVIN or KERAN TUcker 3955. 419 Pac. Fin. Bldg.

7% PRIVATE money to loan on west side homes in amounts from $2500 to $10,000. SINNOTT, 522 Title Ins. Bldg. TU. 2022.

MONEY on hand. No wait for 1st mtges. MR. MATHESON, 3029 Santa Monica Blvd. HE. 7681.

STRAIGHT first loans, or monthly payment loans, also building loans and seconds. CHAS. R. PRICE, 401 Van Nuys Bldg.

PRIVATE money, 6 and 7% on city, country or bldg. loans. LOCKHART & SON, 781 H. W. Hellman Bldg. VAn. 6818.

$1000 TO $50,000 at 7% & 8% on conservative 1st mtgs. FARNSWORTH BROS. 1017 Van Nuys Bldg. TUcker 1209.

$750 TO $200,000 on city improved. SECOND LOANS MADE. R. W. KINSEY, 819 Tr. & Sav. Bldg. VAndike 0463.

TO LOAN—$1500 to $5000, private funds. Phone for appmt. TU. 9817.

$100 UP, 30 days to 6 months on mtge. or T. D. CARDON, 207 Grant Bldg.

HAVE $8000 FOR GOOD T.D.'S OR BLDG. LOANS. GRanite 1807.

PLENTY ready money for flat loans. M. & W., 210 Douglas Bldg. MEtro. 4379.

PLENTY MONEY for buildings loans. Any amount. TEAGUE. HOlly. 4022.

$1500-$50,000 FOR GOOD LOANS—FERGUSSON, 715 Story Bldg. TU. 3628.

LOANS on ranches made direct with owners, 219 NATIONAL CITY BANK BLDG.

Money on Salaries, Collaterals

DO YOU NEED MONEY? WE LOAN MONEY TO WAGE EARNERS OF ESTABLISHED HONESTY. REPAID IN SMALL WEEKLY INSTALLMENTS. OPEN MONDAYS TILL 7 P.M. THE PEOPLES FINANCE & THRIFT CO. OF LOS ANGELES. 909 SO. MAIN ST.

WHY WORRY? WE CAN HELP YOU! Loans on furniture, private homes. Goods left in your possession. Quick action and confidential. BRdy. 0655. LOAN DEPT. 308 Bartlett Bldg.

LOANS, $20 up. Furniture, autos. 16 STANTON BLDG., Pasadena Terrace. 5556-W.

QUICK money to people steadily employed. No indorser or security necessary. 403 HAAS BLDG., 7th & Broadway.

Money on Diamonds, Etc.

MONEY TO LOAN ON WATCHES, DIAMONDS, JEWELRY, FURS AND SILVERWARE. Confidential, Reliable, Responsible. Appraisals made on premises. Loans made without delay. Special department for ladies. Your valuables carried in our burglar proof vaults, protected by the A. D. T. Burglar Alarm Service. A. B. COHN & BRO. Third Floor new Pantages Theater Bldg. 7th and Hill sts. Phone TUcker 3820. Bank references, 35 years in Los Angeles.

CALIFORNIA COLLATERAL LOAN ASSOCIATION. Will loan you money on your DIAMONDS AND JEWELRY at the lowest rate of interest. Special Department for Ladies. ROOM 510 JEWELERS' BLDG. 747 S. Hill st. Phone TU. 2781.

MONEY TO LOAN on Diamonds, Jewelry and other personal property. Courteous, private, confidential. References, leading banks and jewelers. LOWEST RATES. ESTABLISHED 1903. MARKWELL & COMPANY. 802 CITIZENS NAT. BANK BLDG.

Money on Automobiles

LOANS ON AUTOMOBILES. CONTRACTS PURCHASED. PRIVATE SALES FINANCED. REFERENCES, ANY BANK OR COMMERCIAL AGENCY. G. S. DONALDSON INVESTMENT CO. 1144 S. OLIVE. Trinity 2281.

MONEY ON AUTOMOBILES— ANY MAKE. WE WRITE CONTRACTS. PAYMENTS TO SUIT. OPEN DAILY, EXCEPT SUN. UNTIL 8 P.M. L. N. KRAMER. 200 W. PICO. ATlantic 0609.

THOS. CARNEY CO. 1352 S. FLOWER ST. RESOURCES $1,000,000. ARE YOUR PAYMENTS TOO LARGE, or do you need money? Don't lose your car or worry about heavy payments. We have enormous resources. Will pay off finance companies, banks, dealers any amount anywhere in U. S. Repay us by easy monthly installments on long contract. Immediate service. No red tape. Confidential. YOU PAY AS YOU RIDE. Bank references. Open evenings. THOS. CARNEY CO. 1352 S. FLOWER ST.

AUTO LOANS WITHOUT INSURANCE. AMPLE PARKING SPACE. OUT OF TRAFFIC CONGESTION. LOW RATES OF INTEREST. Made possible by our new method. WE ACCEPT YOUR POLICY, without any additional insurance. WALLACE D. POPE. ATlantic 2985. 2708 S. Figueroa.

AUTO LOANS. 5%. Responsible people. Standard Cars only at this rate. Sales Financed. Payments Reduced. SHRADER'S. 1310 S. MAIN ST.

AUTO LOANS TO INDIVIDUALS. Private sales financed and contracts rewritten. Quick, courteous treatment. Wholesale rates. No waiting. GENERAL FINANCE CORPORATION. Suite 236 Consolidated Bldg. 6th and Hill sts. Telephone TUcker 3047.

MONEY TO LOAN ON AUTOS $100 TO $1000. CONTRACTS REFINANCED. PAYMENTS LOWERED. TERM SALES FINANCED. THORNTON KIRBY CORPORATION. 2241 S. VERMONT AVE.

AUTO LOANS. Cor. 9th and Flower. Ph. VAndike 6803. Open eves. Free parking.

WE LOAN money on your car at easy terms. No red tape, no delay. Ride while you pay. 1306 S. MAIN. Ph. AT. 7080.

$ $ $—LOEWEN LOANS MONEY—$ $ $ ON AUTOS. CONTRACTS REFINANCED. 1210 S. FIGUEROA ST.

AUTO LOANS TO INDIVIDUALS. 1020 S. FLOWER ST.

TO LOAN— Money

Money on Automobiles

AUTOMOBILE LOANS.

MR. BORROWER: YOU CAN MAKE YOUR AUTOMOBILE A CURRENT BORROWING ASSET BY ADEQUATE INSURANCE. We are the originators of the "DEALERS COMBINATION AND TITLE INSURANCE ENDORSEMENT," designed for the express purpose of protecting the joint interests of BORROWER, LENDER, BUYER AND SELLER, thus stabilizing automobile collateral, otherwise unrecognizable and useless as a borrowing medium. Our policy is recognized as the last word in protective automobile insurance. The unusual broad coverage, with attendant hazard, is backed with large capital and legal reserve. CAPITAL INVESTED IN AUTOMOBILE LOANS IS ABSOLUTELY PROTECTED THRU THE MEDIUM OF OUR POLICY. Apply to any of our 500 agents or direct to Home Office for full particulars. SOUTHWESTERN AUTOMOBILE INSURANCE COMPANY. 827 So. Hope st. TRinity 0285.

AUTO LOANS AND REFINANCING. WE WILL LOAN MONEY IN ANY AMOUNT THE COLLATERAL WILL STAND, CHARGING FOR THE ACCOMMODATION EXACTLY $3.50 PER EACH $100, WHICH INCLUDES ALL CHARGES FOR A SIX MONTHS TIME LOAN. Providing however, that the collateral loaned upon is covered by a SOUTHWESTERN AUTOMOBILE INSURANCE COMPANY "COMBINATION AND TITLE INSURANCE ENDORSEMENT," together with regulation Fire & Theft coverage, written by ANY INSURANCE COMPANY. No chattel mortgages; no embarrassing investigations; collections made at our Home Office, where reasonable extensions can always be obtained when necessity demands. We want our clients friendship and confidence, NOT THEIR AUTOMOBILES. NO LOANS MADE FROM HOME OFFICE. COLLECTIONS ONLY. BLODGETT FINANCE CORPORATION, 827 S. HOPE ST. TRinity 0285. LOANS MADE AT FOLLOWING BRANCHES:

828 S. Hope. Big garage. Drive in, park free. OPEN EVENINGS. Ph. VAndike 5574.

2529 S. Hill. Ample parking space. ATlantic 3859.

615 W. Washington. Ample parking space. ATlantic 1787. OPEN EVENINGS.

527 S. Western ave. Ample parking. Phone 568051. OPEN EVENINGS.

Corner 9th and Flower sts. Parking space in rear. OPEN EVENINGS. Phone VAndike 6803.

1674 N. Western ave., Hollywood. Big garage. Drive in. Park free. Phone Hollywood 4414. OPEN EVENINGS.

OUT-OF-TOWN BUSINESS SOLICITED.

AUTO LOANS. No commission. No brokerage. NO STOCK. NO MERCHANDISE. $3.50 per each $100, interest on 6 months equal installment loans. Only other requirement is adequate insurance on the car covering both your interests and ours. WE ALSO FINANCE PRIVATE SALES. METROPOLITAN FINANCE CORPORATION. 1952 S. Figueroa st. Phone AT. 3704. or 1325 S. MAIN ST. Phone ATlantic 1622.

AUTO LOANS TO INDIVIDUALS. Payments reduced. No red tape. Money today. 1111 S. MAIN ST.

AUTO LOANS, small payments, low rates. Money at once. Free parking. 518 S. WESTERN. Tel. 56140.

AUTO LOANS TO INDIVIDUALS. Money same day. 1131 S. MAIN.

MONEY WANTED— Real Estate and Collaterals

8% FIRST MORTGAGES. Secured by high-class improved real estate in Los Angeles and Beverly Hills. See list in financial section. COMMERCIAL MORTGAGE COMPANY. 1141 Pacific Mutual Bldg. BRoadway 4060.

WANTED—1st mtge. loan of $300 per lot on tract of 140 lots bet. Venice and Culver City; property appraised at $200,000; ½ sold on contract now. Sales $1200 to $2850 per lot. Corporation signs mortgage, will make liberal deal. BARRY, 625 W. 9TH ST. BRdwy. 2816.

WANTED—$3000 for three, five or ten years. House and lot worth $7500, as security. Straight first mortgage, no monthly payments. Will pay 8%. Prefer to deal with individuals. Address G, box 122, TIMES OFFICE.

$5000 TO $40,000. Can place above amount on 1st mtgs. Can make attractive props. See Mr. Halse, FLESHMAN-BARR CO., 4021 W. Pico. 769-938.

WANTED—$18,000 on 4-family flat on corner Figueroa and 69th. Also 2-story 8-room residence. $300 income month. Will pay 7% or 8% int. and 3% commission. 448 W. 69TH ST.

MUST HAVE $7000 to $15,000 at once. Will sacrifice part of my orchard at figures that will net 25% or more or give trust deed for amount needed. Owner. R. 1, Box 13, TUCAIPA, CAL.

FOR SALE—$5000, 7%, 1st mtge., 20 acres, well improved, watered land, Riverside Co. Matures March, 1927. Good discount. R. S. MIESSE, 429 I. W. Hellman Bldg.

FOR good mortgages at 8% payable quarterly, from $2000 to $20,000, all 3-year loans, not over 30% of real value, call G. CAVAGLIERI MTGE. CO., 139 S. Vermont ave. DRexel 8164.

IF YOU desire to place money on Wilshire or Hollywood property see us as always have many good loan applications. WESTERN AVE. REALTY CO., INC. 3468 W. Sixth st. DUnkirk 4615.

MANUFACTURING corp. under Calif. laws seeks additional working capital up to $10,000 for popular domestic appliance. Investigation is invited. Address J, box 58, TIMES OFFICE.

WANT—$65,000 on business property in the center of Hollywood. Security appraised at $135,000. PHONE 597-864.

WANTED—$300,000, will give any reasonable terms on 2nd trust deed for 13-story hotel near 11th & Hill. 1st mortgage of $500,000 already arranged. Call 567-582.

WANTED—$6000, 1st mtge., 7%, 3 yrs. Improved property, business frontage on Larchmont. Valued at $20,000. W. W. DYER & SON, REALTORS, 1300 N. Western ave. HOlly 5545.

FOR SALE—First trust deed, $10,000, bearing 8% interest, 3 years, on fine orange grove. Richgrove dist., worth $40,000. Will discount. R. D. EDWARDS, 1819 W. 6th st.

HAVE 12 new 4-room modern bungalows. Want 1st mortgage, $1600 each, 3 years. A 10% bonus at 8% interest. See owner, rear 1804 EXPOSITION BLVD.

WISH to borrow $4500 from principal. $18,000 value in heart of big projects, AZUSA. 10 acres on boulevard. Phone Owner, TUcker 5567.

WANTED—$6000 1st mtge. loan on $18,000 imp. property, 2 blks. from Western ave. No comm. or bonus. HOlly. 0756.

WANTED—$1000 to $1500. Will give 1st mortgage on acre with good house, clear. L. A. county. Address Y, box 533, TIMES BRANCH.

WANTED—$4500, 3 yrs., from private party on residence, two blocks from Wilshire Country Club. Ph. HE. 6806 or address Y, box 183, TIMES OFFICE.

$2500, ALSO $2000, 3 yrs., 1st mtge.; also $1000; 2nd money, 2 yrs. Bonus sharks need not apply. CRANDALL, 421 H. W. Hellman Bldg.

FIFTEEN thousand, private funds, finance Glendale court. Architect's supervision. Lot assessed $6000. Cash $3000. Address G, box 294, TIMES OFFICE.

WANTED, $1125, 6 months and 10% bonus, secured by 1st mortgage. Moral risk, A-1. 6603 SUNSET BLVD. Holly. 4814.

$3500 WANTED for 18 mos. Ample security. 8% int. and liberal bonus. 1119 LOEW'S STATE BLDG.

$12,500 1ST mtge., 4-5-rm. apts., near Westlake Pk., val. $32,000, inc. $500 mo. 8% int. 3 yrs. 6 mo. Disc. VA. 4139.

WANTED—$5000 8%, $13,000 value, double bungalow, Hollywood. WILSON 72398.

I HAVE several good 1st mortgages for sale. IRBY, 1201 Pershing Square Bldg. TR. 8301.

PRIV. PARTY WANTS $33,000 AT 8%. 1ST MTG. SECURITY $80,000. ADDRESS J, BOX 62, TIMES BRANCH.

WANTED—$6100 on property worth $14,000. Near L. A. High School and Wils. blvd. WILSON, 72398.

OWNER MUST SELL, $1800, first mtg. in S.W., discount to principals. TUcker 8058. 419 PAC. FINANCE BLDG.

$2250—1ST Mtge., 5-rm. new stucco bungalow, lot 50x135, val. $5500, 2 yrs. 9 mo. 8% int. Disc. VA. 4139.

WANT—$2200, 8%, will give 5% bonus. New bungalow, gar., close in. Sold for $5500. Call 351 W. 92ND ST. TH. 7055.

MONEY WANTED for good first mtgs. and trust deeds. RM. 614, 714 S. HILL. FAber 0775.

WANTED—$3500, corner property, value $15,000. Pay 8% and $100 bonus. MR. EASTMAN, DUnkirk 1673.

WANT $1500 and $2000, 3 yrs., 8% int. quarterly. W. C. BASKETT & CO., 342 Pacific Mutual Bldg.

WANT $2000, 8%, with bonus; property valuation $7500. Ph. 762501.

WANTED—$5000 from private party, 2 houses, very close in. Call 51321.

WANT $2500, pay 80%. 1st mtge. House in southwest. VAndike 6555.

MONEY WANTED— Real Estate and Collaterals

MONEY WANTED. Can invest your funds to your advantage in good 1ST MORTGAGES, Trust Deeds and Building Loans on Los Angeles Residence, Income and Business property—in amounts of $1000 to $100,000. MORTGAGE LOAN DEPARTMENT. METCALF & RYAN, REALTORS. 211 Pacific Finance Bldg. TR. 6711.

WANTED—To borrow $17,500 on 20 acres near Compton. 1st mtge. val. $75,000. 1233 LOEW'S STATE BLDG. TU. 2780.

$6000 AT 8% on five unit court. Income 4 times the interest. CHAS. ELDER, 5024 Pasadena ave. GArf. 3996.

WANT—$2000, 3 yrs., 8% int. quarterly. Claude Cole, 6106 S. Vermont. TH. 7030.

WANTED—$2500, 3 yrs., 8%, 5-rm. stucco bung., near W. Adams. WILSON 72398.

PRIVATE LOAN, $10,000, 5 yrs., 7%. Ample real estate security. Ph. 762217.

MORTGAGES— Trust Deeds

BUY MORTGAGES AND TRUST DEEDS. MONEY AVAILABLE AT ONCE ON THE PURCHASE OF GOOD MORTGAGES AND TRUST DEEDS LARGE OR SMALL. ALSO MAKE FIRST AND SECOND LOANS. R. F. NISEWANDER, JR. 911 Bank of Italy Bldg., 7th & Olive. PHONE VAndike 0125.

WE BUY AND SELL REAL ESTATE MORTGAGES, TRUST DEEDS AND CONTRACTS. FUNDS FOR BUILDING LOANS LARGE OR SMALL. PROMPT SERVICE. RESOURCES OVER $4,000,000. UNION MTG. COMPANY OF CAL. 740 S. BROADWAY.

CHOICE TRUST DEEDS. $1500 $2000 $2500. PAYABLE $50 MONTHLY AT 8%. ALL DUE IN 2 YEARS. FIRST MORTGAGES: $700, 8%, 3 YEARS, 10% DISCOUNT; $2500, 8%, 3 YEARS, 10% DISCOUNT; $2500, 8%, 2 YEARS, 5% DISCOUNT; $5000, 8%, 3 YEARS, 5% DISCOUNT. BONDED BUILDERS, INC. 401 NATIONAL CITY BANK BLDG. TUcker 9614.

LOANS. BLDG. & REFINANCING. 5½% INTEREST 8%. HOTELS, APTS., STORES, RESIDENCES. $2000 AND UP. See us first and save delay. Courtesy given all inquiries. 313 STORY BLDG.

I BUY and sell real estate mortgages, trust deeds and contracts. Contractors and owners come in and see MR. HOPKINS 1018 Wright & Callender Bldg. TUcker 8418.

WANTED TO BUY First Mortgages, Trust Deeds and Contracts, Income or Residence. WALTER C. HARTMAN & CO. INVESTMENTS 329 Van Nuys Bldg. TUcker 9855.

CASH. FOR TRUST DEEDS. Our own Money. MOORE & SPAULTY. 809-10 Stock Exchange Bldg. MEtropolitan 4778. MEtropolitan 4760.

$18,000 TRUST DEED after a $33,000 1st mtge. Held by insurance company on a close-in apartment-house, well located, discount 10% for one year. Call MR. HOPKINS, TUcker 8418. 1018 Wright & Callender Bldg.

WE buy and sell trust deeds and mtgs., any size, money available. Quick and satisfactory results assured. Phone TUcker 4253. WALTER G. KING CO., 706 Bank of Italy Bldg.

PRIVATE buyer desires several trust deeds, $1000 to $50,000 direct from owners only. State amount principal, interest, maturity, very best discount or replies unnoticed. Add. T, box 595, TIMES BRANCH.

WE BUY TRUST DEEDS, MTGS., CONTRACTS HIGHEST PRICE. NO COMMISSION. MONEY AT ONCE WITHOUT ESCROW. MILLER, 503 STORY BLDG. TRinity 0870.

UNLIMITED 6, 7, 8% money for mtgs., trust deeds and bldg. loans. Quick action, honest service. WARNER-ZEIGLER. 601 Union Bank Bldg. VA. 2602.

HANDLE YOUR OWN MONEY! Buy good 8% first mortgages based on true values. See us for good first mortgages. BUILDERS FINANCE ASSOCIATION, 412 Laughlin Bldg. VA. 2291.

1ST T.D. of $3896 payable $100 month, 7% int. on $11,000 corner on blvd. bet. Venice and Culver City improved. Discount 10%. BARRY, 625 W. 9TH ST. BRdwy. 2816.

$25,000, T. D., 8% int., 10% dis. 1-yr. Bank appraisal $130,000, 1st mtg., $45,000. Income $1100 month. Close in. BEAUCHAMP CO., 704 S. Spring. Rm. 917.

WANTED—$15,000 at 7%, first mortgage 40% value on building and lot center of business district in Bell. DALLOW & DOWING DRUG CO., INC., Phone DE. 2831.

FOR SALE—Liberal discount, $2800 first mortgage and modern 6-rm. house, $2500 1st mtg., new stucco house, $2000 2nd mtg. Frame bung. T. BOOTE, 740 So. Spring St.

TRUST DEED. $2200, payable $35 per mo. incl. int. to trade for good residence lot, west or north. Address G, box 189, TIMES OFFICE.

I BUY first mortgages, second mortgages, trust deeds, etc., my own funds, no escrow, no commission, no appraisement fee. CHARLES O. NOURSE, Suite 1017 Title Insurance Bldg. VAndike 5857.

MORTGAGE LOANS. TRUST DEEDS PURCHASED. HOLLYWOOD SECTION. W. CHAS. SWEET. 6060 Lexington ave. HOlly 3247.

I HAVE some money to invest in good trust deeds. Quick action. No red tape. BARRELL, 215 Homer Laughlin Bldg. BRdy. 4620.

MORTGAGE CORPORATION OF AMERICA, 310 Union Bank Bldg., buys mortgages, trust deeds, contracts, etc., with own money. BRoadway 2840-2841.

WANTED— Trust deeds, quick action, no expense whatever. KASS & RUBEN, 608 Bank of Italy Bldg. VAndike 1822.

$3000, 8%, FIRST mortgage for 3 yrs., on 5-room stucco bungalow and garage on Victoria Drive, 2 blocks from West Adams. Worth $7500. E. L. ROBERTS, ME. 4692.

FOR SALE—$12,000 mortgage, 7%, 3 yrs., on Hollywood income cor. Income $270 mo. GR. 6869. 1117 N. GARDNER. Mr. Clausen.

$9500 BUYS $10,000 first mortgage, 3 yrs., 7% on 10 acres bearing grove in Glendora. WILSON, 15 Locust ave., Long Beach. 64743.

$3200 TRUST deed, 8% int., 28% discount, pays $50 per month, only $1800, first mtg. new 5-room bungalow. BEAUCHAMP, 704 S. Spring. Room 917.

WANTED—We buy trust deeds, mortgages. Quick action, no escrow. TRinity 6425. ALBERT LANE & MAX SLOSBURG, 812 Nat'l City Bank Bldg. 8th & Spring.

FOR SALE—FIRST MORTGAGES YIELD 7%. TERMS 3 YEARS. SEE MR. YOUNG, PACIFIC READY CUT HOMES, 1330 S. HILL. AT. 8141.

FIRST mtge., 8% int., 10% disc., trust deed, 8% int., 30% disc., by builder. 2015 E. 77TH ST. DE. 6295.

WANT mtge., or T. D. for $20,000 equity in flat and dble. bung. A. V. CURRY. TU. 4474.

1ST MORTGAGE, 8% INTEREST. $4500, 3 years, 8%, double bungalow, worth $9500, new. VErmont 6111.

WE have some good trust deeds and mtgs. $1500 to $17,000. Liberal discount. MR. SUMAN, 4357 S. Hoover. VE. 4452.

$1200, 1ST T.D. Payable $20 month, suburban home property, worth $3500. Discount $260. 625 W. 9TH. BRdwy. 2816.

BRING your trust deeds to me. I pay highest prices for desirable paper. IRBY, 1201 Pershing Square Bldg.

MY OWN MONEY TO INVEST ON 1ST & 2ND MORTGAGES TO PRIVATE OR BUILDERS. NO BROKERS. 569-281.

I BUY mortgages, trust deeds & contracts. Private funds, money same day. JOHNSON, 439 Wilcox Bldg. VAndike 0713.

1ST MORTGAGE, 8% interest. $4500, 3 years, 8%, double bungalow worth $9500, New. VErmont 6111.

CASH for mortgages and trust deeds. Will finance builder. Address W, box 595, TIMES BRANCH.

WANTED—Mortgages and Trust Deeds. THE WILLIAM WILSON COMPANY. 518 Pershing Square Bldg. VA. 2001.

10% discount $2500 1st mtge., 8%, 3 yrs. Secured 2 houses. Value $8000. 501 LAUGHLIN BLDG. TRinity 1591.

PLENTY CASH READY TO BUY TRUST DEEDS OR MORTGAGES AT DISCOUNT. PH. MR. HILDESHEIM. EM. 8272.

$2994 TRUST deed, pay $50 mo., 8% disc., $600. COLE, 6106 S. Vermont. TH. 7030.

WILL discount $3000, first mortgage on new 5-room bungalow. TRinity 7901.

WILL buy your mtgs. or T.D., $1500 to $3000. 3907 S. VERMONT. VE. 7793.

WE buy trust deeds and mortgages. 518 S. WESTERN AVE. Open evenings.

$5000, 1ST mtge., 8%, on owner's home in Hollywood. Principals only. VA. 2765.

CASH FOR 2ND TRUST DEEDS. STACY, 320 Ins. Exch. TU. 2115.

HAVE $8000 FOR GOOD T.D.s, MTGS. OR BLDG. LOANS. GR. 1807.

MORTGAGES— Trust Deeds

WE HAVE SOME CHOICE SELECTED FIRST MORTGAGE LOANS ON HOLLYWOOD RESIDENCE PROPERTIES, AMOUNTS $2000 TO $5000, BEARING 7% 3 YRS. INVESTIGATION INVITED. HOLLYWOOD REALTY INVESTMENT CO., 505 HOLLYWOOD SECURITY BLDG. HEmpstead 6375.

PRIVATE party has ready cash for your trust deeds and mortgages, any amount. No commission, no escrows. Money same day, bring your papers. 309 GRANT BLDG., 4th and Broadway.

TRUST deeds wanted, $1000, $25,000, im. act. COOPER, 1106 Haas Bldg. TR. 6063.

SOME choice trust deeds for sale. S. D. COOPER, 1106 Haas Bldg.

TRUST DEEDS, mortgages purchased with cash. 501 LAUGHLIN BLDG. TR. 1591.

STOCKS AND BONDS— Miscellaneous.

AUTOMOBILE Finance Corp., operating in Los Angeles, is offering ten $5000 blocks of stock to the public at this time. Persons interested in this stock which has already earned more than 30% per annum, must act immediately as this is all the available stock at this time. Address W, box 381, TIMES BRANCH.

MINES AND MINING— Miscellaneous.

GOLD MINE. "YOUR chance for killing." Am shy money to erect mill, have bought for my developed property, starting bullion production. "Kick in and get yours." POWELL, 3706 S. Vermont ave. BEacon 1383.

MEN—Get in on ground floor. Mine stands strictest investigation. MILLER, 1304 Maple.

HOTELS, ROOM'G HOUSES— For sale, Ex., Lease, Wanted

For Sale.

ATTENTION LADIES! Do you want a high-class home and income, 11 rms., 3 garages, walking dist. business center. A place you will be proud of, high-grade furnishings, 3-yr. lease, $1800 cash. Call DRexel 3948 and have one of our ladies take you out. We handle only the best, from $500 up. LADIES' REALTY CO. 1521 Wilshire Blvd., one block from 6th or 7th st. car.

LEASE and furn. of 9 apts. and 4 offices in new corner brick bldg. Fine built-up location on two main blvds. Transfer corner, bldg. one year old, everything leased. Will sell lease and furniture or entire building lease, 4 stores facing on two blvd. Leased. Only $30,000 cash will handle. Income $800 to $1000 mo. Call TH. 8448.

MINSTER-SCHNEIDER & CO. HOTELS, APARTMENTS, INVESTMENTS. 428 PACIFIC FINANCE BLDG. Trinity 2801. PUBLISHERS PACIFIC COAST RECORD. SUCCESSORS TO J. D. MINSTER & CO.

DIRECT from owner, beautifully furnished 160-room new fireproof hotel. Only hotel in city, filled to capacity. Good income, long lease. Price $100,000, $40,000 down. Address H, box 98, TIMES OFFICE.

60-RM. MOD. CORNER BRICK BLDG. 6-yr. lease. Rent $500. Lobby, elevator, 50% priv. baths. Nets $700. Price $25,000. Will consider apt. house lease and furniture or income property. S. B. HOPKINS, 407 Grant Bldg. TRin. 9165.

$1000 MO. NET PROFIT. HOTEL, 63 rooms, right downtown. Rent only $5 room, furnished, excellent 7 yrs. lease. $35,000, terms, or will take house part payment. Best buy today. ROGERS, 520 Mer. Nat. Bk. Bldg., 348 S. Spring.

50-ROOM hotel, lease and furn. Rent $200 per mo. Industrial dist. San Diego. Always full. Only $3000. Must sell quickly. OWNER. Mr. Ware, Room 346, Hotel Cecil, 6th and Main, L. A.

40-RM. new hotel. Owner of building operating, will sell furniture at cost and make very attractive lease to a real hotel man. See AKIN-LAMBERT CO., 517 Stock Exchange Bldg. VAndike 1877.

ROOMING-house, 10 lovely rooms, nicest close-in west side location, $900; fine lease/good home and income (the best little buy in L. A.). See this. SHELDON, 601 Hibernian Bldg., 408 Spring.

WANT your hotel or apartment-house furniture to exchange for groves or ranches. Call or mail me particulars of your house. SCHWEINHARD, 218 Grosse Building, 124 West 6th.

PALACE HOTEL, 482 Third st., 35 rooms of good furniture. Long lease at $4 per room. Must sell. $4000 cash needed. San Bernardino, Cal.

LEASE and furniture of large house, corner Westlake district, full all the time, excellent income. Wonderful opportunity for right party. Call DUnkirk 5183.

LEASE and furniture of a beautiful 10-rm., 2 sleeping porches & 3 baths, suitable for high-class boarding house. Must sacrifice. $2500. 689 S. ARDMORE.

10 ROOMS, money maker, best paying house in city for size. Most all housekeeping. 2-year lease, cheap rent. Sacrifice. 102 W. 30TH ST.

9 ROOMS, well located business street. Rms. full. Good house and income for $500. Easy terms. Owner in hospital. Must sell at once. DRexel 3848.

LOOK! SURE BARGAIN. 14 rooms, close in, excellent income, low rent, lease, always filled. $1600, easy terms. (Act quick.) 1610 W. 6TH ST.

44-ROOM hotel for sale, running water, 5-year lease. $3500 cash will handle. Call at 603½ E. 7TH ST.

32-RM. new hotel nicely furn.; low rent, long lease, best loc. ½ price; must look after other pl. 230 S. Fr. Blv. Hunt. Pk.

23 RM. MOD. APT. HOUSE. Rent $100 good lease. Sacrifice $1500. S. B. HOPKINS, 407 Grant Bldg. TR. 9165.

FOR SALE CHEAP, 12 furnished rooms. Will be all renovated to suit buyer. Apply 2515 CENTRAL AVE.

19 RMS., 5 gar., lse. rent, $185. Price, $1500, 21 rms. lse. rent $100. Pr. $1600. 1210 MAPLE AVE.

WESTLAKE, 9 rms. and sleeping porch, rent $80, newly decorated, new furn. Income and apt. for self. 554691.

WILSHIRE HIGH CLASS HOME. 11 rms., attractively furnished. Home and income. Price reasonable. HE. 6180.

ELEVEN rooms, best furniture, always full, long lease, good home and income. Rent $75. 1820 S. ORCHARD.

HAVE bargain in downtown transient hotel. Sacrifice price, quick action. Ph. TR. 8031. MR. PRESBURY, rm. 303.

12-RM. house, lease and furniture. 405 E. 23RD ST. AT. 7429 before 11, after 5 p.m.

FURNITURE 19 rms. on Blvd. near Poly High, all car lines. Exceptional for home and income, terms. DUnkirk 7007.

12 ROOMS, fine furniture, clearing $175 mo. Price, $1750; only $1000 down. Cheap rent. Call 208 Delta Bldg., 426 Spring.

$2250, 15-rm. hotel, dining room, 2-yr. lease, full year around. Income $250. 624 E. 12TH ST.

DIRECT from owner, twenty rooms, modern brick hotel, exceptional location for money maker. GLENDALE 1158-W.

9 RMS., nice furn. worth $1200, sell for $800. 3 gar. Nice home and inc. 645 E. 22ND ST.

SNAP—Money-maker, 11 outside rooms in working man's district, low rent, long lease. 2174½ E. 9TH. owner.

$750 HANDLES 8 rms., 2 gar., $75 rent. Sac. lse. & fur. 2623 S. Budlong. A car.

26 ROOMS, downtown, 5-yr. lease. Splendid bus. 1323 W. 12TH. 535-19.

10 RMS., 2 garages, close in, net $88 and apt. free. VAndike 7248.

HOTEL, new, 40 rooms. Lease and furniture. Owner. DR. 8969.

For Exchange

GOOD furniture, 8-room rooming-house, home and income, rent $55, $1200, 5 business lots, highway, north, small town, equity $1590, mortgage $160. Want House and Lot clear, might assume small amount. 926 E. 9TH ST. FA. 5063.

13-ROOM rooming house, at 136 Pico, $1300. Will trade. Phone AT. 2710.

For Lease.

FOR LEASE AT THE HARBOR— 15-room new brick hotel, hot and cold water in every room, hardwood floors, located at 720 E. Anaheim Blvd., Wilmington, at Pacific Electric crossing and Santa Fe depot will be there soon. 4½ or 5 years lease. See W. W. Jordan with T. M. MILLER CO., 521 W. Anaheim st., Wilmington. Phone 55.

$1800—3-year lease with furn. 18 rms., 4 baths, 4 kitchenettes, remodeled inside & painted outside. Cabin in rear, 5 gars. On 20-ft. alley. Flats and gars. All rented. Money to make up on other property. See OWNER, 1138 Wall st. AT. 8505.

DISTRESS— Best located hotel in Ocean Park. Brick, 100 rooms, elegantly furnished. Rent $8 per room. 9-yr. lease. No reasonable offer refused. Phone ATlantic 9802.

60-ROOM HOTEL FOR LEASE— Now under construction at 1430 Wright, near Pico and Figueroa. Ready in six weeks. No bonus. Call OWNER, evenings. 568-842.

NEW 54-rm. hotel for lease, located on Sunset Blvd. and Alexander Ave., Hollywood, will be completed Jan. 15. For information call HE. 1089, Sunday and eves. HO. 7265 on week days.

FOR LEASE—$10 room, 10-yr. lease. 55-room hotel, 75% baths, A-1 location, reasonable security. 430 CHAPMAN BLDG. ME. 3367.

IN HOLLYWOOD, OFF BLVD. FURN. & LEASE. 10 RMS. BARGAIN. GR. 1859.

ACC. sickness sac. 18-rm., 2-yr. lease. Close in. Trade for clear lot. 1101 SANTEE.

BUNGALOW COURTS— For Sale, Ex., Lease, Wanted

LEASE & FURNITURE— The most beautiful 16-unit court in Hollywood. Long lease at $9 per room. Clears $425 monthly, no vacancies. Price $10,000. ½ cash. Phone OWNER. HEmpstead 5283.

JUST finished, prettiest in West Hollywood nr. High School, 10 units, 5 rms., 2 bedrms. Beautifully furn. 10-yr. lease including garages. Owner. 717 HAYWORTH. GLadstone 0186.

BUNGALOW COURTS— For Sale, Ex., Lease, Wanted

A BARGAIN for cash. 8-unit court, mahogany finish, tile bath and sink. Fine location, large lot. Owner. 2040 DRACENA DRIVE. Phone 596-801.

5-UNIT court, 4 rms. each, gar., strictly modern. Lot 90x132. Inc. $235 mo. Never vacant. $21,500, $6000 cash, bal. easy. OWNER. UN. 3432.

APARTMENT HOUSES— For Sale, Ex., Lease, Wanted

For Sale

OUR TWO BEST BUYS

33-room apartment house, well secured, lease runs 3 yrs. 8 months. $3200 per year. Price $23,000, terms.

Also

44-room apartment house, furnished, managed by owner. Present income, $890, per month. Price $55,000. Terms.

JOE TOPLITZKY CO. 205 H. W. Hellman Bldg. TRin. 8451.

FOR SALE OR TRADE. Lease and good furniture of 65-rm. apt.-house. Long lease. No vac. Rent $5 per rm. Nets $750 per mo. Also 10-rm. bungalow prop. & all furnished. Will trade for flat or bungalow court prop. For appointment phone BEacon 5870.

TRADES. TRADES. TRADES. Bring them in. Will match you. J. BRUCE GODDARD 606 SOUTH GRAND AVE.

BEAUT. 30-APT. 3-STORY BRICK WITH ELEVATOR. 10-YR. LEASE. APTS. ALL TAKEN. WILL SELL AT SACRIFICE. HAVE OTHER BUSINESS. OWNER, 5407 SIERRA VISTA. HO. 6238.

36-RM. MOD. APT., $4500. 9-yr. lease, $10 rm. Clears $500 mo. Westlake sec. $4000 down, accept trade. UNION REALTY COMPANY 315 So. Broadway. Suite 233-4.

$2500 CASH. 19 rms. modern well-furnished close-in on 11th st. No vacancies, rent less than $5 rm. Same owner 7 yrs. Price $4200. 858 METROPOLITAN THEATER BLDG.

NEW APARTMENTS, consisting of 40 rooms, 2 frontages. Sacrifice. Will accept close in lot, mortgage or T. D. as part payment. 2051 W. 16TH ST. 762141.

96-ROOM brick apt.-house. Sell or exchange. 9½-yr. lease at $5.50 per rm. Finest location in city. Wonderful paying proposition. Underpriced, $32,500. Owner. 1313 5TH AVE. Ph. 762190.

$7500 FOR 40-room apartment, furnished 22 months; excellent quality throughout. Rent $11.50. Full house. Hollywood way. 830 CHAPMAN BUILDING. TUcker 5483.

HAVE lease & furniture of 70-rm. close-in walking distance apt. house, brick bldg., clearing $500 mo. Will trade for equity in bungalow clear lots or what have you? MR. CARL. TR. 0121.

WILL SELL on easy terms my exclusive apt. lease. 58 rms., clearing $500 or trade for home up to $30,000. MISS GIBSON, 676 So. Coronado.

44-RM. apt.-house, furn. & 10-yr. lease. Walking distance. Rent $350. $3500 down or trade. Full pr. $13,000. WESTLAKE INV. CO., 1620 W. 7th st.

SACRIFICE—Lease and furniture 12 apartments, best district in Hollywood showing fine income. See OWNER, 4665 Hollywood Blvd. 591423.

FURNITURE AND LEASE, 10 rooms, always full, nicely furnished, beautiful location, rent $80. Price $1400. Owner retiring. 1325 2nd ave. Pico car west.

12 APTS., furniture and lease, at ½ value, big income. See owner, 751 W. 16TH ST.

APARTMENT snap. Nice income for couple. 308 S. FREMONT. BRoadway 2269.

NEW furniture, 7 rms., 2 slp. pchs., phone. Good lse. & rent. Tms. 1152 S. Alvarado.

$4500—25-RM. apt., 3-yr. straight lse. $150. walk dist. terms. VA. 9915.

FOR SALE—Bargain. $100 cash will handle 21 rooms. Will trade. THorn. 2916.

For Exchange.

73-ROOM APARTMENT. LOW RENT. Good condition, long lease. Some hotel rooms. Want imperial acreage. 7th St. Brokers, 1130 W. 7th St. 557-173.

HAVE lease & furniture of 70-rm. close-in walking distance apt. house, brick bldg., clearing $500 mo. Will trade for equity in bungalow clear lots or what have you? MR. CARL, TR. 0121.

For Lease.

JUST completed, 20 single apts., outside kitchens, and baths, 2 closets to each apt. Beds finished walnut, double deck coil springs, large dressing room. Everything the best. Price $15 per room. Open afternoons. 2817 SAN MARINO ST. Owner, P. Jenican. HE. 7806.

25-RM. apt. New brick bldg. 5 years lease. Brings $200 mo. above expenses. $2000 handles. EMp. 2464.

Wanted

WANTED—Apartment house lease and furniture in exchange for private sanitarium at San Diego. Well established and earning $600 a mo. now. Can be greatly increased. This property is clear and worth $40,000. GRanite 2487.

WANT apartment-house property and furniture at once. Invest to $30,000 and some clear property. What have you to offer? See MR. HORNER, 543 Pacific Mutual Bldg. Phone VAndike 4089 or GR. 9047.

WANTED—Lease and furnishings apt.-house, for city or country property. Also apt.-house property and furnishings for ranch, $60,000. F. W. SHULTZ, 321 W. 3rd. VA. 5318.

BUSINESS INVESTMENTS— All Kinds.

ATTENTION, READER! The savings bank is paying you 4% for the use of your money. I have the fastest growing manufacturing business in Los Angeles. My factory is producing goods. I have $60,000 worth of business for 1925. Orders for my product run from $10,000 to $350,000. I need additional capital for expansion. I am not a broker. I will give you a faster turnover on your money at a far greater profit to you than 4%. Your money back at the end of six months with fat bonus. See MR. LEONARD, daily, 818 Bank of Italy Bldg., 7th & Olive Sts. After 7 p.m. Phone ATlantic 6750.

LUMBERMEN—An exclusive Railroad Cross Tie Corporation is being formed, with Los Angeles headquarters, to operate Oregon tie mills producing Douglas Fir cross ties. Located on tidewater. Enormous supply low-cost timber and desirable transportation facilities, via rail and cargo, to local market, where can operate on long-time, profitable railroad contracts. We desire additional capital to secure valuable business with maximum safety and quick returns on investment. Without obligation we will give details to lumbermen or other possible investor. Give address and phone number for interview. RAILROAD CROSS TIES, 900 Bank of Italy Bldg.

A LOS ANGELES, INC. MFG. CO. have splendid opening for clean reliable men. We think we are safe in saying that we have the most practical product and the greatest plan for marketing that assures every man a success. We have men here who will gladly give you the details of this exceptional proposition. Don't guess but investigate, at our branch store Open Sunday. 829 W. 8TH STREET.

AN EXCELLENT opportunity is offered either a man or woman who can invest a few thousands in a concern enjoying a national distribution. Your money will be amply protected, we will consider one with or without services. This is a bona fide proposition which justifies investigation. Address Z, box 450, TIMES BRANCH.

AN INVESTMENT of $2500 along with personal services in a light manufacturing business will assure excellent return on investment and congenial position. Address STATION C, box 462, Los Angeles.

GOING manufacturing business, thoroughly established. Has a good opening for the right man who can command $100,000. Wants associate with good ref. No broker. Address H, box 191, TIMES OFFICE.

WANTED—BUSINESS MAN WITH $5000 and services to join with conservative associates in subdividing pear orchards that pay $500 per acre up, only 2½ hours from Los Angeles. MR. BROWN, 236 Bradbury Bldg. ME. 3781.

WANTED — By established manufacturing plant, additional capital, with or without services, for financing installment sales contracts. Large return with investment fully assured. Address box 1273, STA. C., LOS ANGELES, CAL.

WANTED—Executive who has had banking or financial house experience and who can invest $25,000 to $100,000 in half million dollar California building and Land Development Corporation. See MR. CREW, 201 Union Oil Bldg.

INCOME assured small investors going business. Let us explain. Address F, box 12, TIMES OFFICE.

IF 7% to 10% per month on $150 or more would interest you, investigate. Address Z, box 332, TIMES BRANCH.

BUSINESS OPPORTUNITIES Of Many Kinds

Miscellaneous

GENTLEMAN under 45, to receive cash & order returns from sales crew. $500 cash req. Address Y, box 503, TIMES BRANCH.

NEW YORK DRESS MFG. WANTS SALESMAN WITH SOME CAPITAL AS PARTNER. STATE REF. EXP., ETC. ADDRESS G. BOX 21, TIMES OFFICE.

CAFE for sale or rent, finely equipped, running cafe. Very fine location. Or will rent straight or on percentage of income. PHONE 760562.

CAFETERIA in fastest growing beach town on the coast, clearing $5000 per year. Must sell. Investigate. Box 1043, SANTA MONICA, CAL.

BUSINESS OPPORTUNITIES Of Many Kinds

Miscellaneous

UNUSUAL opportunity for investment in the 8% cumulative fully participating preferred stock of a finance corporation that is placing a limited amount of its capital stock open for public subscription. This is an established business and this stock has an earning power of 30% above dividend requirements. If interested in safety, stability and profits, kindly make inquiry at once for full particulars. Address T, box 483, TIMES BRANCH.

WANTED—Young man thoroughly experienced in real estate for partner in new designing building and real estate office. Glendale man preferred. Big opportunity for live wire. Small investment covering equal ownership in office building, furniture, etc. Present owner has had 11 years' practical experience in architectural designing and building. Also holds brokerage license. Wonderful location in North Glendale. Has 1st class connection. Call Glendale 3050 or come to office, 1138 N. CENTRAL AVE., Glendale. Permanent opening.

WELL known manufacturer would like to hear from two or three parties with sufficient capital to incorporate and enlarge present long established business so as to take advantage of greatly increased and growing demand of product. Investors may be active or inactive. Brokers please do not answer. Address H, box 273, TIMES OFFICE.

WANTED

Energetic party to join me in live, light mfg. business going. This exclusive line has made a big fortune in the south and will do the same thing here. I own entire Coast territory. No competition and unlimited possibilities. $1000 to $5000 required. Address H, box 158, TIMES OFFICE.

WILL EXCHANGE an established and well known jobbing business of $30,000 inventory for $5000 cash and balance in good income property. No dead stock or poor accounts. Travels two men on commission. Shows $800 net per month. Best buy in Los Angeles for quick sale. Owner called east. Address T, box 344, TIMES BRANCH, for appointment.

DESK and office furniture business. High class staple and permanent business. Good money maker, low rent. Other business matters compel me to sacrifice. Will invoice $8000. See me without delay if you want something good at Long Beach. Owner, room 304 PAC. S. W. BLDG.

EXCEPTIONAL OPPORTUNITY to invest $10,000 to $15,000 in an established, successful manufacturing enterprise. Right man will be director in company. If you are not serious do not answer as this is bonafide proposition. References in exchange. Address G, box 191, TIMES OFFICE.

WE have real pay dirt, 160 acres, old channel gravel, five hours from Los Angeles. For a loan of $5000 to equip, well, with pump, engine and giant, piping, sluice box, etc. We will pay back loan and give big interest in property. Address G, box 300, TIMES OFFICE.

LOOK! Northeast corner Sunset & Beaudry, No. 1069 Sunset, for lease or rent long or short time. Small building now on property. Great location for oil station, car repair shop, etc. Reasonable rent. Apply HECTOR McNEILL, 512 Grant Bldg. TRinity 8072.

ESTABLISHED light manufacturing with good trade. Could be run by man or woman. Best opportunity for quick buyer. Willing to prove and teach business. Experience unnecessary. Price $850. Apply 8 to 9:30 a.m. or 4 to 6 p.m. PEERLESS SPECIALTY, 1233 Sunset Blvd.

I HAVE $1000 equity in beautiful Westwood income lot, one of their best. Also paid-up membership in So. Cal. Athletic and Country Club, and a $4000 interest in a beautiful cafe on Hollywood Blvd. Make me an offer. BERT HOWARD, 1555 N. Western.

BEFORE YOU BUY A BUSINESS READ OUR BOOKLET "STARTLING STATISTICS." IT IS FREE. CALL, WRITE OR PHONE MORTGAGE BUYERS' ASS'N 808 NATIONAL CITY BANK BLDG. 8TH & SPRING STS. TUcker 9482.

OPPORTUNITY for battery and ignition expert, at our new super service station on San Fernando Rd. Liberal proposition to man who knows his onions. 1500 SOUTH SAN FERNANDO RD. Glendale. Phone Glen. 3309-J.

PRIVATE school for day and boarding pupils, completely equipped, established several years and having excellent reputation and patronage. Owner selling for personal reasons. Liberal terms. Call 208 DELTA BLDG., 426 S. Spring.

GOLDEN OPPORTUNITY. Light manufacturing business involving possible incomes of $10,000 to $20,000 a year. No experience required. $350 to $500 cash will handle same. Apply 524 S. SPRING, Suite 222.

CAPITAL FOR FINANCING—Are you planning to organize a company. If so, let us assist you with details, permit, etc. If you have a stock issue to place, consult us at once. HITCHCOCK (Est. 1919.) Ins. Exch. Bldg., 9th and Olive.

MFG. "TATER FLAKES"

300% profit. No competition. Exclusive city or State right. Small capital. Dem. and particulars. 340 S. HILL ST.

FOR SALE—Grocery store, dry goods and shoe store, and a hardware store in one of the best small towns in Southern Calif. For further information see or write owner, A. SIMPSON, Carlsbad, Calif.

OPENING for man with capital or credit in business with extensive patronage and no debts. Necessary or advertising experience desirable. Bank references. Address K, box 152, TIMES OFFICE.

IF you are looking for a business that will make you a good living with small investment, look this up. It will please you. Address H, box 180, TIMES OFFICE.

RARE opportunity offered county. State rep., with $1000-$3000 money back 60 days, independent income. Investment secured. Address H, box 198, TIMES OFFICE.

WILL TRADE my growing business in a live town in Orange Co. for Los Angeles real estate. Give description of property in your reply. Address X, box 567, TIMES BRANCH.

MAN experienced in paint line to invest $10,000 in established organization and take charge of northern branch. Principals only. References exchanged. Address G, box 190, TIMES OFFICE.

SPLENDID OPPORTUNITY, space for art goods, lingerie, hosiery, corsets, hemstitching in half of my gown shoppe, high-class trade assured. 119 N. VERMONT AVE.

PARTY with $5000 cash to become interested in mfg. enterprise of exceptional merit with or without services. Wonderful opportunity for right party. Address Y, box 561, TIMES BRANCH.

ARE YOU A LIVE WIRE? If so see me. I will assign you territory in a money making proposition. It's an auto accessory and sells on sight. It will pay you to investigate. 1720 E. SLAUSON.

WELL established business. Want man who will invest $35,000 with his services. Must have good ref. No broker. Stands close investigation. Address H, box 214, TIMES OFFICE.

GARAGE, ½ to lease, 1st and last 2 mos. rent. Est. business. Benches, wash racks, pits, etc. 2½-yr. lease. Bargain, must act at once. See CADILLAC MAN, 112 N. Western Ave.

GOING manufacturing business thoroughly established, has a good opening for the right man who can command $100,000. Wants associate with good ref. No broker. Address H, box 191, TIMES OFFICE.

FOR SALE—Light manufacturing business, Central Hollywood. Small capital required. Big profits. MR. CLINE, 6771 Hollywood Blvd. GRanite 4003.

WITH $500 you can associate yourself with a proven established business where you can make better than 30%. Write Address X, box 172, TIMES OFFICE.

12 RMS. with furniture for sale. 6 garages, pk. space for 5 or 6 long lease, good loc., 2 car lines, close in, bargain. See GASS, 1430 W. Washington.

IF you seek capital and wish to sell a stock issue let us explain our financing service to capital seekers. BENNETT SERVICE, 800 Sun Bldg.

$5000—WHOLESALE business, making and handling proven successful article, unusual opportunity. Address G, box 144, TIMES OFFICE.

FOR SALE or lease.—Hand laundry, cleaning & pressing establishment, doing good business. Owner has other business. HO. 3587.

I HAVE a necessary invention that will be used by the millions every day. Want financing manufacture and distribution. Address G, box 286, TIMES OFFICE.

ACTIVE man can control splendid agents, mail order device; big market, profits. $1500 secures mfg. rights, dist. Address G, box 271, TIMES OFFICE.

DRAMA, dancing, studio for sale. Beautifully furnished, little theater and equipment, private studios, living apt. Address X, box 431, TIMES BRANCH.

ASSOCIATE to become active in manufacturing staple articles pertaining to food line; real opening for live man with $1150. Add. Z, box 373, Times Branch.

SMALL jewelry store, long lease, bargain, good loc. Apply 637 BANK OF ITALY BLDG.

FOR SALE—One of the best paint shops in city on 2nd floor of 1406 S. GRAND AVE.

$ 2-REEL COMEDY DRAMAS, INC. NEGATIVES READY FOR RELEASE. WILL TRADE. 307 S. FLOWER. MAin 5113.

FOR SALE—Accessories, tire & vulcanizing shop, established 6 yrs. Wonderful lease & loca. all or part. 2661 W. PICO.

FOR SALE—Well equipped real-estate office. 7704 COMPTON AVE. Rent $20.

WOMAN cook for ½ int. in boarding house. $200 req. 24 11th st., Hermosa Beach.

CONFECTIONERY, corner location, estab. business. Terms. OWNER. 596616.

MOD. groc., heavy trav. blvd., nr sch., reas. 2104 Riverside Dr., Glendale car.

WILL sell ½ or all in quick lunch, delia. and grocery. 1834 S. SAN PEDRO.

REST., living-rm. and gar. 1-yr. lease. rent reas. Make offer. 2360 S. MAIN ST.

BUSINESS OPPORTUNITIES Of Many Kinds

Miscellaneous

EXECUTIVE REQUIRED.

Manufacturing and wholesale business established over 20 years in L. A., needs the services of an experienced, capable man of genteel type who is qualified to assume the duties of president and general manager. Will stand the acid test of investigation and so must the man who accepts this position. Must invest not less than $10,000. Address Z, box 345, TIMES BRANCH.

$5 AND car will start you in business. 1443 W. 65TH ST. THornwall 8537.

$50 WILL start you in a good business. SPENCER, 4201 South Main st.

STORE, rent free, est. trade, good loc., 3 yr. lease. Price $3000. GA. 6939.

Business—Classified

ART & GIFT exclusive shop. Best location in Pasadena. Long lease; can show $6000 or more yearly profit; sell for cash or trade for income property or good securities. See Owner, room 365, 124 W. 4TH ST.

AUTO. repairing. Owner will sell his interest for $350. Lots of work, low rent, long lease. Leaving city. Address G, box 72, TIMES OFFICE.

AUTO wash and grease rack, snap for cash. Make offer. 417 S. OLIVE.

AUTO. park, cap. 100 cars. Downtown. Long lease. OWNER, 404 S. Olive St.

AUTO cleaning plant. Rent $15. $175 req. SMITH, 310 So. Hill.

AUTO. wash rack, good loca., fine bus. Cash or terms. A buy. Own., 931 S. Hill.

BAKERY—Retail. One of the nicest little equip. shops near downtown dist. $45 daily. Owner not a baker. $500 cash handles. STAR-PICK CO., Exclusive Bakery Brokers, 1002 Loew's State Bldg.

BAKERY, estb. trade, fully equipped. Owner. Address H, box 131, TIMES OFFICE.

BAKERY LOCATION, INVESTIGATE. 730 N. FAIRFAX AVE., NR. MELROSE.

BAKERY & conf. stand. Busy mkt. Good bus. Must sac. $300. 720 W. Sta. Barbara.

BAR AND LUNCH ROOM. Going east, will sacrifice. Good location, doing good bus. Also beaut. 6-rm. stucco bung. on Mesa Dr. See owner, at 440 S. MAIN ST.

BAR LUNCH & CIGARS, CORNER LOCATION. $1800. EASY TERMS. MUST SELL. OWNER, 250 E. MAIN, COMPTON.

BATH, massage parlor, exclusive clientele. Ideal for couple. Bargain quick. 1333 BURTON WAY, Beverly Hills.

BATTERY station, Exide agency, full equipment. Estab. business. Ignition work and electric sales privileges. 215 SO. FIGUEROA.

BATTERY, radio & tire shop for lease, busy cor., cheap rent. 2724½ S. HILL.

BATTERY & ignition, 5-yr. lse., new equip. Owner ill. 3218 Glendale Blvd. CA. 1600.

BATTERY, radio accessory station, doing a good business, 4-yr. lease. 2213 N. Bdwy.

BEAUTY shop, fine location, good business, suitable for school, well equipped, owner leaving town. Real buy. 565 W. VERNON AVE., University 6355.

BEAUTY shop, good downtown location, sacrifice. Owner leaving city. 720 BROCKMAN BLDG.

BEAUTY shop, 1449 Crown Hill Ave., center of apt. district. Sacrifice account other interests. Phone OWNER. 552183.

BEAUTY PARLOR, FINE LOCA. GOOD BUS. LONG LEASE. LIV. RMS. OTHER INT. OWN. 3721¼ S. VERMONT.

BEAUTY parlor, good location in Hollywood. Fine lease, reasonable, good reason for selling. HE. 3316.

BEAUTY SHOP, exc. location, rent $35, 3 booths, liv. rm., comp. equip., good income. $300 cash handles. 634 W. 16TH.

BEAUTY parlor, estab., sacrifice less than cost. Leaving city. 4340 BEVERLY BLVD.

BUTCHER shop for sale or rent. Sickness, can't attend. Apply 631 NO. AVE. 54.

CABINET shop 60x80. Equip. latest high speed Am. woodworking machy. New bldg. Well lighted & vent. Ideal loc. Mach. indepl. motor driven, full inform. Address H. E. LYMAN, 368 Upham St., San Luis Obispo, Calif.

CAFETERIA in fastest growing beach town on the coast, clearing $5000 per year. Must sell. Investigate. Box 1043, Santa Monica, Cal.

CAFE seats 40 or more, rent $115; 3-year lease, high district, 9th and Vermont. $1500 will handle. Might lease furnished. DR. 9030.

CAFE, excellent loc., dandy lease, doing a steady bus. of $80 a day, comp. equip. $4500 cash only. 834 W. 16TH ST.

CAFETERIA, est. bus., fully equipped, consider partner. Snap if taken at once. Lease, terms. Owner, 806 S. Figueroa.

CAFE, best buy in Hollywood, priced to sell, cash or terms. Called back east. A1 lease. 5702 SUNSET BLVD.

CAFE, est. trade, $80; daily take, low rent. Owner, address D, box 47, TIMES OFFICE.

CAFE—Fountain, cigars. A big business. Owner has other business. 220 W. MAIN, Alhambra.

CAFE, studio, buffet, fine corner, long lse. "Nuf Sed." Opp. Metro-Goldwyn studio. 7151 WASHINGTON BLVD. Act quick.

CAFE—Money maker. The finest located & best equipped cafe in town. Price $7500. MILLER & MAY, 512 S. Los Angeles st.

CAFE, new stock and counter, at new big building. Cheap rent. 4-year lease. Easy terms. 715 W. 8TH ST.

CAFE, real bargain. Income $40 day. Cash or terms. OWNER, 111 N. Western Ave.

CAFE—Attractive, seats 28 at counter, table. Good location. $500 handles. Will consider R. E. Owner, 3088 W. PICO.

CAFE—Estb. trade, bargain. Owner leaving. 9 N. Garfield, Alhambra.

CAFE—Snap. Center of town. Money maker. Owner, 1002 Porter, San Fernando.

CAFE, fixtures, new, good bus. dist. Reas. Closed Sun. 4828 S. WESTERN.

CAFE, lady partner, take care front. Too much for one. 518 W. 8TH.

CAFETERIA—Est. trade, fully equip. Owner leaving. 419 W. MAIN, Alhambra.

CAFE—The Colorado, est. trade, centrally loc. OWNER, 84 W. Colorado, Pasadena.

CAFE—Counter, tables, seats 38. Good business. Closed Sun. 328 N. WESTERN.

CAFE, estab. trade, ideal loc., low rent. Owner. 128 N. FAIR OAKS, Pasadena.

CAFE, fine loc. Good bus. Cheap rent. Liv-rm. 6600 MONETA AVE.

CIGAR store, candy, laundry agency, fixtures, showcases; lease, lowest rent. Hollywood Blvd. Wonderful future. Bargain, account of sickness. Address owner, 1253 W. 52ND ST.

CIGAR stand very busy location, clearing $200 monthly. Price $800, only $400 down, will give trial. Rent $20. Call 208 DELTA BLDG., 426 Spring.

CIGAR store, clears $200 mo. Price $750. METER, 452 Wilcox Bldg., 206 S. Spring.

CIGAR STAND, busy loc., clearing $150 mo. Sac. Stock and fixtures. $600. 341 S. SPRING.

CIGAR stand & light lunch, exc. loc., rent cheap, by bus stop. 1800 WESTERN at Washington. Reasonable price.

CIGAR, candy, mag., laundry agcy., busy cor., estab. bus., rent $20, part cash, terms. NIELSEN, Jefferson at Maple.

CIGAR stand in hotel, low rent, low price. Quick sale. BELMONT, 251 So. Hill.

CIGARS, drinks and fruits, snap for cash. Est., paying bus. 214 E. 5TH ST.

CLEANING SHOP, delivery car, 7-A press, low rent, lease, $1000 cash handles. 422 S. SAN GABRIEL BLVD., San Gabriel, Alhambra 304-W.

CLEANING & pressing shop. Good location, in Hollywood. Doing a good business. Reasonable. $200 will handle. 1661 NO. WESTERN AVE.

CLEANING and dyeing business plant. Car, good route, living accommodations. Lease cheap. 123 W. 23RD ST.

CLEANING, pressing shop, dandy loc. 3-yr. lse., cheap rent, bus. $200 wk., fully equip. $500 handles. 804 W. 10TH.

CLEANING, pressing, tailor shop, 7-A press, del. car, good bus., liv-rms. $550. snap. 921 SLAUSON AVE. Maywood.

CLEANING and tailor shop, reasonable price. Owner, 210 E. 2nd. Burbank.

CLEANING and tailor shop, low rent. Good loc. Living quarters. New. 1846½ W. 11.

CLOTHING and furnishings, doing paying business. Invoice about $14,000. Best store town of 12,000 in Orange district, 40 miles east. 5 years, low lease. For information see MR. HOLDEN, care Brownstein Louis Co., L. A.

COFFEE SHOP—Real bargain, fine chance for 24-hr. business. Cost $2000 to equip. Sell for $1200 cash. Write owner, MR. BEAMISH, 302 S. Manhattan Pl.

CONF., fount., light groc. W. side, car line, cor. store, 4 rms., bath, close large school. Rec. $40 day. Our biggest snap at $1200. Quick act. only gets this. WILLIAMS, 458 S. Spring. Room 725.

CONFECTIONERY—Ideal location, lease, good estab. trade. For quick sale. Call owner, ANgelus 2929.

CONFECTIONERY, for sale or will lease to responsible party. HARTS, 1961 Huntington Drive.

CONFECTIONERY, magazines and cigars, living quarters, price reduced. 6216 S. VERMONT.

CONFECTIONERY, fountain lunch, best loc. OWNER. Address D, box 74, TIMES OFFICE.

CONF. & tob. store, all new stock. Quick lunch, fixtures, living rooms, rear. Good lease. Low rent. 1846½ E. 1ST.

CONFECTIONERY, clearing $200 monthly. Price $1500, only $1100 dn., 3 rms., bath. Rent $50. Call 208 Delta Bldg. 426 Spring.

CONFECTIONERY, lunch estab. trade snap. Owner, address H, box 132. TIMES OFFICE.

CONFECTIONERY, lunch, good loc., fine bus. Sac. Owner leaving. 4901 SO. HOOVER.

CONFECTIONERY and mnfg. equipment. Leaving for Texas. Big sacrifice. 1329 W. 9TH ST.

CONF. equipt. for candy making. Owner widow. 2148 SUNSET. DR. 5472.

CONF. & lunch, wond. loc., fine bus. Must sac. Fine for couple. 5936 MONETA AVE.

CONF. LUNCH NEXT TO THEATER. EST. PAYING BUS. 5417 S. WESTERN.